3 0081 013 308 600

£4. 10. 0.

Central Library
VANDERBILT
UNIVERSITY LIBRARY
NASHVILLE, TENNESSEE

VUL-0257

PR
2753
.F5
v.13
c.2

127039

BLACKWELL'S
Oxford, England

DATE DUE

RETURNED
FEB 28 1991

RETURNED
SEP 15 1993
MAY 21 1992

MAY 06 2000
MAY 03 2000

MAR 17 2003
RET'D APR 02 2003

DEMCO NO. 38-298

TWELFE NIGHT,

OR WHAT YOU WILL

A NEW VARIORUM EDITION

OF

SHAKESPEARE

EDITED BY

HORACE HOWARD FURNESS

TWELFE NIGHT, OR, WHAT YOU WILL

[*FOURTH EDITION*]

PHILADELPHIA
J. B. LIPPINCOTT COMPANY
LONDON: 5 HENRIETTA STREET, COVENT GARDEN

Copyright, 1901, by H. H. Furness

VANDERBILT UNIVERSITY
LIBRARY
NASHVILLE, TENNESSEE

Westcott & Thomson,
Electrotypers, Phila.

Press of J. B. Lippincott Company,
Phila.

IN MEMORIAM

PREFACE

THERE is the attempt, in this Edition, to make each volume complete in itself and independent of the others; this renders unavoidable a certain amount of repetition, which is irksome to us all, but, I trust, pardonable.

Of the present play, there is no Quarto Edition; which means, that no copy of it was printed during SHAKESPEARE'S lifetime. Of this we are assured by the terms on which the *Stationers' Company* granted a license for the printing of the Folio, in 1623. The plays included in that license are only those which had not before been printed; *Twelfth Night* is among them; it is clear, therefore, that it was then licensed for the first time.

A transcript of the entry of the First Folio is as follows, in the *Stationers' Registers*:*

8° Novembris 1623

Master Blounte Isaak Jaggard	Entred for their Copie vnder the hands of Master Doctor Worrall and Master Cole warden Master William Shakspeers Comedyes Histories, and Tragedyes soe manie of the said Copies as are not formerly entred to other men. vizt. vij^s^.	
	Comedyes	The Tempest The two gentlemen of Verona Measure for Measure The Comedy of Errors As you like it All's well that ends well Twelfe night The winters tale
	Histories	The thirde parte of Henry ye Sixt Henry the Eight

* Arber's *Transcript of the Stationers' Registers*, vol. iv. p. 107.

Tragedies	Coriolanus Timon of Athens Julius Cæsar Mackbeth Anthonie and Cleopatra Cymbeline.

In many another play the lack of a Quarto would prove more unfortunate than in the present. Where the text of the Folio has been obscured by a compositor, a Quarto may shed light; but if the Quarto itself be misprinted, then we have but a dim twilight, whereunder discussions may wax fast and certainly furious. I am not altogether sure that it is not a source of congratulation that our sole authority for *Twelfth Night* lies in the Folio. It is to be feared that in many a case a Quarto might have obtrusively disturbed the tranquillity of the Folio, whereof the text is here so unusually correct that a majority of the editors do not even allude to it, beyond the statement of its source. The most puzzling passage of the play, or at least that which has caused the most discussion, is Malvolio's reference to the 'lady of the 'Strachy, who married the yeoman of the wardrobe,' where 'Strachy' has been conjectured to be a misprint for 'Trachy,' 'Astrachan,' 'Thracy,' 'Duchy,' 'Stitchery,' 'Starchery,' and half a dozen other titles near or far fetched. Possibly a Quarto might have disclosed the personality of this Lady with more precision; but I rather prefer the shadowy outline of a haughty dame whom love forces from her grandeur to wed a humble retainer in a department so very convenient and feminine as the wardrobe. I am not of those who demand a solution of every puzzle; a certain mystery, like Lord Bacon's 'lie,' doth ever add pleasure. Feste's proud argosy of the Vapians riding the waves without vailing its high top as it passes the equinoctial of Queubus is a vision as delightful as any true picture in the voyages of Sir Walter or of Drake. The question of *Text*, then, may be happily dismissed with the assurance, from which there is no dissenting voice among editors, that, with the exception of errors wholly typographical, and to be expected, the Text in *Twelfth Night* is of remarkable purity.

It has been deemed, in mouths of wisest censure, of the utmost importance to know the order in which SHAKESPEARE composed his plays. We must distinguish, so it is urged, his earliest plays from his latest; we shall then be enabled, so we are told, to perceive the growth of his mind; though how this is to help the growth of our minds is not evident; possibly, it is assumed that our minds, being

fully grown, can watch with genial smile his early struggles; under such circumstances, who can resist the charm of suggesting that the young poet does very well now, but he will do better when he grows older and wiser? In order thus to marshall the plays in their due order, it is essential to know the *Date of Composition* of each play. To determine this date, there are two resources: first, facts drawn from evidence external to the play, such as references to it in contemporary literature; and secondly, facts drawn from evidence within the play itself, such as allusions to certain facts whereof the date is readily ascertained. Of *external* evidence of the *Date of Composition* of the present play, we have but two assured items, namely, the *Stationers' Registers*, quoted above, and the *Diary*, or commonplace book of a London barrister, to be quoted hereafter. STEEVENS did, indeed, before the existence of this *Diary* was known, attempt to make out a third; he imagined that Ben Jonson, 'who,' as he said, 'takes 'every opportunity to find fault with SHAKESPEARE,' intended to ridicule this comedy, when he makes Mitis say, in *Every Man out of his Humour*, III, i: 'That the argument of his comedy might have 'been of some other nature, as of a duke to be in love with a count-'ess, and that countess to be in love with the duke's son, and the son 'to love the lady's waiting-maid; some such cross-wooing, with a 'clown to their serving-man, better to be thus near, and familiarly 'allied to the time.' This play of JONSON was acted by the Company at The Globe, albeit SHAKESPEARE was not one of the actors in it, in 1599; so that chronologically a reference to *Twelfth Night* is not impossible; more than one editor places its date in that same year: 1599. But in *Twelfth Night* there is no countess in love with a duke's son, nor any duke's son in love with a waiting-maid; and as for the 'cross-wooing,' GIFFORD says that it was 'probably to be found 'among the old trash which has long since perished,'—an expeditious and comfortable way of silencing a troublesome question. I have no faith whatever in the supposition that JONSON here aimed such petty criticism at a play which not only had authority so irreproachably classic as Plautus and Menander for its cross-wooing, but was also written by one whom he 'loved this side of idolatry.'

As regards *internal* evidence, the present play affords a warning which all who deal in this species of evidence should lay to heart. Some items of it, as conclusive as any that ever were offered, have been utterly disproved by *external* evidence subsequently discovered. For instance, in the Second Scene of the Third Act, Sir Toby instigates Sir Andrew to send a challenge to Cesario, and tells him to 'taunt him with the license of ink; if thou thou'st him some thrice,

'it shall not be amiss.' All who have read Sir Walter Raleigh's trial will remember the low abuse heaped on him by the Attorney General, Coke. When the latter was denouncing Cobham's treason, Sir Walter remonstrated, saying, 'If my Lord Cobham be a traitor, what is that 'to me?' Whereupon Coke replied: 'All that he did was by thy 'instigation, thou viper; for I thou thee, thou Traitor!' THEOBALD wrote to WARBURTON that there could be no doubt that Sir Toby alluded to this incident, and intended thereby to show his respect for Sir Walter and his detestation of his prosecutors. Moreover, in Coke's speech, is not 'thou' used just thrice,—the very number prescribed by Sir Toby? Could any sane man demand clearer evidence? Raleigh's trial took place in November, 1603; therefore THEOBALD concluded that *Twelfth Night* was written in 1604; and, moreover, found corroborative evidence in Viola's words 'West-'ward ho!' when Olivia tells her her way lies due west. This phrase is the title of a play by Dekker and Webster, which we know was acted in 1605, and presumably written as well as acted much earlier. That THEOBALD could have been beguiled into the belief that in 'Westward ho!' there lies a reference to a play, rather than to the cry familiar to every citizen of London who came within earshot of the watermen plying their trade on the Thames, shows how weak strong men may sometimes be, and how easily a good scholar may be misled when in pursuit of the *ignis fatuus*, internal evidence. Nay, even cautious, conservative CAPELL asserted that unless Viola here referred to Dekker's play, her words 'would have no salt.' CAPELL'S own contribution to the internal evidence was hardly less far fetched. Because Sir Andrew 'delighted in masques and revels,' weakly adding 'sometimes altogether,' this Editor inferred that herein lay a reference to 1607; in that year, 'the rage for masques was predominant,' and to represent the weak knight as delighting in them was, as CAPELL choicely phrased it, 'a wipe undoubtedly.'

To the ingenuity of THOMAS TYRWHITT, the editor of Chaucer, the next item is due, and such was the respect in which TYRWHITT'S learning was held, that for many years the date of composition was accepted which he had detected lying concealed under the word 'undertakers,' although this date involved the undesirable conclusion that *Twelfth Night* was the last play SHAKESPEARE had written. When the sea-captain, Anthonio, intervenes in the duel between Viola and Sir Andrew, and takes up the quarrel for Viola, whom he mistakes for her twin-brother, Sebastian, Sir Toby exclaims 'Nay, if you be an 'undertaker, I am for you!' In 'undertaker' TYRWHITT perceived an allusion to parliamentary 'undertakers,' who were thus stigmatised

because they had *undertaken* in James's time so to manage the elections that a majority favourable to the Court was returned to Parliament. But this violent opposition to 'undertakers' arose in 1614, a date somewhat late for SHAKESPEARE, who died only two years later. But the reference is so unmistakable that there was no help for it; the date of the composition of *Twelfth Night* must be placed in 1614. For many years MALONE accepted this date; but, under the influence of sundry allusions which seemed to point to an earlier one, the significance of 'undertakers' grew less and less pointed until at last it was decently laid to rest, as became its modern calling. MALONE's final judgement is in favour of 1607; in that year, Marston's play of *What you will* was entered on the *Stationers' Registers* in August, and this clearly points to the alternative title of the present play. Furthermore, the 'Sophy' is twice mentioned in *Twelfth Night.* Who can doubt that SHAKESPEARE had here in mind the remarkable career in Persia of the Shirley family, one of whom, Sir Robert, had come to England as the Sophy's ambassador? 'The history of Shirley,' says MALONE, 'was well known 'in England in 1607, and a play written on the subject, called *The* '*Travels of Three English Brothers*, appeared in that year.' Blind indeed must he be, who cannot see that these items of internal evidence point to 1607 as the year of *Twelfth Night*'s birth. But in the meantime, between MALONE's first and last opinion, there appeared CHALMERS, that daring free-lance, who would persist in knowing as much about Elizabethan times as STEEVENS or MALONE, and would not shut his eyes and open his mouth to take what his betters administered. In the 'affair' between Cesario and Sir Andrew, CHALMERS asserts* that SHAKESPEARE meant to throw the duello into a ridiculous light; and, inasmuch as King James, in 1613, issued 'An Edict and Censure 'against Private Combats,' which was designed to put a stop to duels, nothing can be plainer than that the present comedy was written in that year.

There is still another item of internal evidence which is really respectable, and stands on a basis firmer than any of the others. In the Second Scene of the Third Act, Maria says of Malvolio, 'he does 'smile his face into more lines than is in the new Map, with the aug-'mentation of the Indies.' Here we have a specific map, designated as 'new.' Wherefore, the date of any map bearing an 'augmentation 'of the Indies' must be close enough to the date of *Twelfth Night* to permit Maria to term it 'new.' In 1860, JAMES LENOX, the founder of *The Lenox Library*, suggested that a certain map, extolled

* *Supplemental Apology*, etc. 1799, p. 442.

by HALLAM, was the veritable map alluded to by Maria.* Eighteen years later, in the *Transactions* of *The New Shakspere Society*, Mr C. H. COOTE learnedly maintained that in this same map all requirements were fulfilled; it was a map on a 'new' plan, with a record of all the newest news in geographical discovery, whereon the Indies were augmented and more rhumb-lines added than on any previous map; it had been published to be bound up with Hakluyt's *Voyages*, in 1599. Inasmuch as this date harmonises with the external evidence afforded by Manningham's *Diary* (to be hereafter mentioned), it may well be accepted as narrowing the term of years within which *Twelfth Night* was written. Where external evidence corroborates internal evidence, the latter is worthy of all respect.

Finally, two of the songs in the play furnish items which partake both of external and internal evidence. Sir Toby, in the Third Scene of the Second Act, sings snatches of a song beginning: 'Farewell, 'dear heart,' etc. 'This ballad,' says HALLIWELL-PHILLIPPS,† 'had 'first appeared in the *Booke of Ayres* composed by Robert Jones, '1601. Jones does not profess to be the author of the words of this 'song, . . . but there is every reason to believe that the ditty was 'first published in this work, a collection of new, not of old, songs.' This date, 1601, is not opposed to our positive external evidence, and may well be accepted. Jones may have included it in his *Booke*, owing to its popularity as sung in *Twelfth Night;* or it may have been a popular song, familiar to the actor of Sir Toby, and may or may not have been written by SHAKESPEARE.

The second song is that of Feste, beginning, 'O Mistress mine, 'where are you roaming?' CHAPPELL says that this song is contained in Morley's *Consort Lessons*, 1599; 'which proves either that *Twelfth* '*Night* was written in or before that year, or that, in accordance with 'the then prevailing custom, *O Mistress mine* was an old song, intro-'duced into the play.'‡ 'This latter supposition,' DYCE observes, 'is 'doubtless the true one.' I do not forget how common is the practice in SHAKESPEARE, and in the Elizabethan drama, to introduce old or familiar songs; I bear in mind that the Gravedigger's song in *Hamlet* was written by Thomas Lord Vaux; I recall that in the present play there stands the stage-direction '*Catch sung*,' where the catch is left to the musical resources of the actors,—and yet in full memory of all this, oxen and wainropes cannot hale me from the belief that this song is SHAKESPEARE's very own. Its phraseology, its histrionic quality (it is a drama in miniature), its sententiousness ('Journeys end in lovers meet-

* *Nicolaus Syllacius, De Insulis Nuper Inventis*, New York, 1860, p. xiii.

† *Outlines*, etc. 2nd ed. p. 264. ‡ *Popular Music of the Olden Time*, i, 209.

'ing,' 'Youth's a stuff will not endure,'—the very word 'stuff' is SHAKESPEARIAN), its interrogation 'What is love?' (like 'Tell me where is 'fancy bred?'), its defining love by what it is not rather than by what it is,—all these proclaim its author to be either SHAKESPEARE—*aut Diabolus*.

Among the items of internal evidence thus far dealt with, there are seven which are not corroborated by external evidence, and these are they which afford a sad warning to all who indulge in speculations and theories based on allusions within a play. If these allusions would only all point to the same date, there might be some comfort yet, but they do not, and will not; we, the while, poor feeble victims, eager for the beneficent knowledge of the very year, month, day, and hour when SHAKESPEARE composed his plays, must abide in depressing bewilderment. At the very time, however, that THEOBALD, CAPELL, MALONE, and the rest, were proclaiming each a different date, and each the true one, there was lying unheeded among the Harleian MSS (No. 5353) of the British Museum a little unpretending *Diary*, containing an entry which scatters, like the chaff that it is, all uncorroborated internal evidence.

To whom belongs the right of discovery in regard to this *Diary*, I find it impossible to determine. HUNTER says that he discovered it in 1828, and mentioned the fact to two literary friends, one of whom was B. H. BRIGHT, the other is nameless, and that 'up to the period,' he adds,* 'when it fell into my hands, I have reason to think that no eye 'had fallen on this unobtrusive volume that could perceive its curiosity 'and worth.' COLLIER, on the other hand, speaks of having been 'fortu-'nate to meet with it' and remarks that 'excepting by the maker of the 'Catalogue, it seems to have remained entirely unexamined.'† Furthermore, in a small book, written in the form of a letter addressed to HUNTER, COLLIER speaks of 'having discovered the entry' relating to *Twelfth Night*,‡ which he would not have said had his correspondent had a prior claim. It is pleasant always to bear in mind that '*suum cuique* is our Roman justice,' but in this case the claims are so shadowy that it is impossible now to substantiate them. The fact remains, that COLLIER was the first to publish the existence of the *Diary* with its decisive entry concerning *Twelfth Night*. It was HUNTER, with brilliant skill and unwearied pains, who discovered the name, and even the history, of the diarist, who was, it appears, 'no 'other than John Manningham, then studying in the Middle Tem-

* *New Illustrations*, etc. 1845, i, 369.

† *History of English Dramatic Poetry*, etc. 1831, i, 321.

‡ *Farther Particulars regarding Shakespeare*, etc. 1839, p. 10.

'ple, but in a few years to be removed from London to take pos-
'session of a house and lands at East Malling [in Kent], which were
'given him by a collateral relative; . . . we do not find his name in
'any other way connected with either the lighter or graver liter-
'ature of the country but through this single manuscript, so that it is
'probable for the remainder of his life he lived the life of a country
'gentleman, cultivating acres of his own, and in due time was gathered
'to his fathers, leaving his inheritance to his children.' * The *Diary* has been reprinted by *The Camden Society*, and is now accessible to all. It extends from Christmas, 1601, to the fourteenth of April, 1603; and is not a continuous journal, but has many intervals, and is interspersed with facts and fancies, concise reports of Law cases and voluminous reports of sermons, scandals of the court and gossip of the buttery bar, whatever, in short, the writer desired to remember, and some things which he would, we may charitably suppose, vehemently desire to forget. In his company we may draw nearer, I believe, than in any historian's, to Queen Elizabeth's death-bed. He was in the palace at Richmond the night she died, and learned the particulars of her state from his friend, Dr Parry, who was with her to the last.

The entry, however, which fixes a date before which *Twelfth Night* must have been composed is as follows:—†

'FEBR. 1601.

'Feb. 2. At our feast wee had a play called "Twelue Night, or What
'"you Will," much like the Commedy of Errores, or Menechmi in
'Plautus, but most like and neere to that in Italian called *Inganni*.
'A good practise in it to make the Steward beleeve his Lady wid-
'dowe was in love with him, by counterfeyting a letter as from his
'Lady in generall termes, telling him what shee liked best in him,
'and prescribing his gesture in smiling, his apparaile, etc., and
'then when he came to practise making him beleeue they tooke
'him to be mad.'

All uncorroborated internal evidence may now flutter away into space. How much earlier than January, 1601, *Twelfth Night* was composed is still undetermined. The benchers of the Middle Temple certainly would not select an untried play for their Candlemas festivity. MERES in his *Wits Commonwealth*, published in 1598, does not mention *Twelfth Night*. This barrier checks those who believe that MERES mentions all of SHAKESPEARE'S plays which had been publicly acted at the

* *New Illustrations*, etc. i, 375. † *Camden Society Reprint*, p. 18.

time he wrote. But really two years is a field quite spacious enough wherein critics may frolic in conjecture. Unhappily, into these very years they have to squeeze: *Henry the Fifth*, *Much Ado about Nothing*, *As You Like It*, and, possibly, *The Merry Wives of Windsor;* but their embarrassment is of their own seeking. We who have free souls, and, as far as the plays themselves are concerned, care as little for the hour when SHAKESPEARE wrote them as for the quality of his ink, can smile benignantly.

Mr FLEAY, whose prodigious work in the dramatic and SHAKESPEARIAN fields entitles him always to a respectful hearing, asserts that the present play was written at two separate times, and that the earlier portion was composed in 1593. The proof of this he finds in what he asserts to be the fact, that the plot and the under-plot are not so inextricably interwoven that they cannot be disentangled and separately presented.* The characters which he considers as belonging to the early play are the Duke, Sebastian, Antonio, Viola, Olivia, Curio, Valentine, and the Captain. He specifies the scenes and 'parts' of scenes in which they enter, and adds that these 'can be so cut out as to make 'a play of itself, entirely independent of the other characters, which is 'an infallible sign of priority of composition.' On turning to the play, we find that the 'parts' of scenes, to be thus 'cut out,' are the identical places where SHAKESPEARE interlaces the two plots; and with such skill are they interwoven that a separation could not but be felt as a grievous mutilation. Assuredly, in order to carry on the play, other characters must be introduced to take the place of those eliminated. A lady of exalted rank, like Olivia, cannot enter without an attendant. If Mr FLEAY discharge poor Maria, he must engage another attendant to take her situation; and I greatly fear he will find it somewhat difficult to secure at any 'Intelligence Office' a 'chamber maid,' as Sir Toby calls her, quite as attractive or quick-witted. Again, it is surely a dramatist's duty to impart dignity to his characters of high rank, by suggesting the grandeur of their establishment and the number of their retinue. To this end, are not a sedate Steward, with his silver chain, and a Fool of choice wit, legitimate attendants of the Countess Olivia? A palace, darkened by the unalterable gloom of her who rules it, would prove a background too sombre for the picture of a joyous comedy; on the score of dramatic necessity, therefore, in Olivia's unprotected state, the presence of a man of near kinship is needed in the household; and if Uncle Toby raises the night owl with a catch that will draw three souls out of one weaver,

* See *Appendix*, pp. 324, 325.

between his exuberant merriment and Olivia's lugubrious seclusion a fair average may be struck. And as for Feste,—he is the solvent for all the mirth and pathos of the whole play; next to Viola and Malvolio, he is *the* character of the comedy.

After all, there is cheer for us. The unwelcome gap which separates us from Mr FLEAY is lessening. We can detect signs of his relenting. He wavers in the number of the years of separation. In 1876 he concludes that the 'Viola story' was written in 1594.* In the next year, 1877, he believes that it was written in 1595; † and in 1886, he thinks that the date is 1593.‡ In this vacillation, surely there is justification for the hope that eventually the years dividing the two stories, the plot and the under-plot, will disappear altogether, and that to his eyes, as to ours, *Twelfth Night* will stand revealed a perfectly constructed dramatic unity.

To me, personally, an investigation of the sources whence SHAKESPEARE drew the plots of his plays is a subject of inquiry far more interesting than seeking after the date when he wrote them. Into the latter quest, there must, of necessity, enter much that can be never known. Dates belong to history and to biography; I cannot perceive what possible charm they can impart to the play, *Twelfth Night*. Does it add one doit to its value or one ray to its brilliance to know that the Koh-i-noor was presented to Queen Victoria in June, 1850?

In the *Appendix* will be found at length, adequately full, all the sources which have been surmised to be those whence the chief plot of the present play has been derived. All it behooves me here to give is a brief summary.

Down to the discovery of Manningham's *Diary*, there had been suggested but four of these sources. The earliest suggestion is by GERARD LANGBAINE, who found in the resemblance of Sebastian to his twin sister, and in the mistakes arising therefrom, a loan from the *Amphitruo*, or the *Menæchmi* of Plautus.§

Next follows our countrywoman, Mrs CHARLOTTE LENNOX, whose sad old age of penury softens all asperity of judgement on her earlier writings; while granting that SHAKESPEARE might have taken a hint from Plautus, Mrs LENNOX decided || that he 'had a much more ample 'supply for the Fable of this Comedy' in a Novel of Bandello; she

---

* *Shakespeare Manual*, p. 231.

† *Introduction to Shakespeared Study*, p. 25.

‡ *Life and Work of Shakespeare*, p. 220.

§ *Account of the English Dramatic Poets*, 1691, p. 446.

|| *Shakspear Illustrated*, 1753, i, 242.

hints, rather timidly, that possibly SHAKESPEARE could not read Italian, yet does not relinquish the belief that it is the Italian novelist to whom the English poet is indebted for his plot. And assuredly decided parallelisms may be traced between the novel and the play. In Bandello's story Nicuola and Paolo Nanni were twins, identical in features; when about fifteen years old they were separated by the fortune of war, and their father took Nicuola to his estate near Ancona. In the town where they resided there was a youth of great wealth, named Lattanzio Puccini, between whom and Nicuola a vehement love sprung up. Before this love had ripened into a betrothal, Nicuola's father was obliged to go to Rome on business, and confided his daughter to the care of a cousin, Sister Camilla, the abbess of a convent. Lattanzio, ignorant of Nicuola's change of abode, was at first in a despair so profound that he did not answer Nicuola's letters; but he soon transferred his affection to a beautiful damsel named Catella. It now appears that he was wont to go to this very convent to have his shirts made, and one day, when he was there, the disconsolate Nicuola, who had become convinced of his faithlessness, listened at the keyhole (though this is more elegantly expressed in the Italian as 'a place where, without being seen of Lattanzio, she saw him and heard what he said') and learned that he had just lost by fever an efficient page. At once, Nicuola went to an old nurse of hers, and, donning the clothes of a son of the old woman, proceeded to Lattanzio's house, and was there engaged as a page, under the name of Romolo. Lattanzio had her bravely clothed all in white, and was so greatly pleased with her that he confided to her his absorbing love for Catella, and sent her with most loving messages to his mistress. Though with a breaking heart, Romolo loyally and faithfully fulfilled her duty. But Catella, at the first sight of the page, became violently enamoured of him, even to the extent of kissing him. Romolo was surprised and very naturally embarrassed. (Bandello, with the warmth of an Italian imagination, and heedless of optics, says that Romolo 'turned a thousand colours.') At last, Catella said to him: 'I know not what thou hast done to me; 'methinks thou must have bewitched me!' (Compare Olivia's words to Cesario: 'After the last enchantment thou didst here.') Catella asseverates that she never will, nor can, love Lattanzio; and when Romolo endeavours to console her master for this discouraging rebuff, Lattanzio tells her that all damsels are not equally cruel; for, not many months before, one of the fairest of maidens had been in love with him, but he had given her up when she left the city and had not answered her letters. Hereupon, Romolo reproaches him. 'Who 'knoweth,' she asks, 'but this fair damsel yet loveth you and liveth in

'sore affliction for your sake? More by token that I have many a time 'heard say that girls, in their first loves, love far more tenderly and 'with much greater fervour than do men.' (Compare what Cesario says to the Duke: 'We men may say more, sweare more, but indeed 'Our shewes are more than will: for still we prove Much in our vowes, 'but little in our loue.') Nevertheless, Lattanzio wishes Romolo to go again to Catella, but on the way thither Romolo catches sight of her father, who is just arriving from Rome, and she flies to seek counsel of her old nurse, who persuades her to resume her maiden's clothes, and stay within doors till a good excuse can be given to her father for her absence. Lattanzio, fretting over the failure of his page to return, sets out to seek him, and is guided to the house of the old nurse, to whom he unburdens his heart; she responds by scolding his obstinacy in pursuing an obdurate mistress, while Nicuola is all the time constant to him. Lattanzio protests that, if that be the case, he will cast off Catella and be the most blest of mortals in the renewal of his first and truest love. Nicuola hereupon appears and they betroth themselves in the presence of the nurse. Only a few hours before this happy event, Paolo, the twin brother, had reached his native town, habited, for a vow he had taken, all in white, and had been mistaken for Romolo by Catella's maid and summoned to Catella's presence. When the lovely damsel greeted him as Romolo, Paolo saw that there was some mistake, but was too much struck with Catella's beauty to remonstrate. He yields, and plights to her his troth; when he again appears on the street, he is recognized by his father; and the story ends with marriages all round.

Unquestionably, there are here the outlines of a story closely resembling the plot of *Twelfth Night*:—there are twins; similarity of costume; an enamoured girl disguised as a page; sent as a messenger to an obdurate beauty; who falls at once in love with the messenger; a brother, mistaken for his disguised sister; invited to the house of an unknown lady; and there immediately betrothed. The untying of the knot is entirely different. I have purposely omitted an under-plot which represents Catella's old father as in love with Nicuola. This merely widens the gap between SHAKESPEARE and Bandello. But in the main plot, there is a parallelism which cannot be ignored; in default of a better source, we must adopt the Italian novel.

To avoid the shuddering acknowledgement that SHAKESPEARE was cultured enough to be familiar with the fashionable language of his day, many editors, following the lead of CAPELL, suggest that the plot of *Twelfth Night* was derived from BELLE-FOREST, whose French translation of Bandello's novel was supposed to be more within SHAKE-

SPEARE'S limited capacity. It is doubtful, I think, that that those who thus adopt CAPELL'S suggestion have ever compared Belle-Forest's translation with Bandello, or even read it. The polished Frenchman evidently prided himself on his talent for writing beautiful poetry and languishing love-letters. (We find this same display in his version of *Much Ado about Nothing.*) Accordingly, in the French version, no sooner have Nicole and Lactance fallen in love, than the lover writes to his mistress an ardent letter, signed 'Vostre esclaue, L. Puccini.' To which the girl replies under the signature 'Vostre bonne amie, 'Nicole de Nanni.' When Nicole is deserted by her lover, her poor heart finds relief in verse, beginning: *S'il y a au monde peine Qui le cœur des hommes geine, S'il y a quelque douleur Qui suyue nostre naissance Pour luy donner cognoissance De sa misere et malheur*, and so on, for more than four pages.

Whatever may have been the original of *Twelfth Night*, I am sure it was not Belle-Forest's version of Bandello. And I am more sure that it was not a story of BARNABE RICHE, called *Apolonius and Silla*, printed in 1581, which COLLIER was the earliest to announce as the 'indisputable source of *Twelfth Night*.' * In this opinion of COLLIER, there has been, however, a general acquiescence. Possibly, the fact that Riche's story is in English, and of SHAKESPEARE'S own day, may have in some degree affected this acquiescence. I venture to dissent; not on the score that there are no incidents common to both story and comedy, because there are such, but I cannot believe that SHAKESPEARE was ever in the smallest degree influenced by Riche's coarse, repulsive novel. I doubt that SHAKESPEARE ever read it,—at least, I hope he never did; his hours were more precious to us all than those of any poet who ever lived; it would be grievous to think that he wasted even half a one over *Apolonius and Silla;* but we, whose time is of no value to anybody, can pause over Riche's story long enough to note some of the discrepancies between it and *Twelfth Night:*—Silla (Viola) and Silvio (Sebastian) are brother and sister, but not twins, although, however, Riche takes care to emphasize their great resemblance in feature to each other. Silla meets Apolonius (Orsino) as a guest under her father's roof, and makes violent love to him, which he rejects, and departs. At this point in Riche's story we find an observation, from which we may draw a fair inference that he had at least read Belle-Forest. Be it remembered that in the French novel, after Lactance's desertion, Nicole indulges in versified grief throughout four pages and more.

---

* *Poetical Decameron*, 1820, ii. 161.

At this same point Riche says: 'I will here for brevities sake, omit 'to make repetition of the long and dolourous discourse recorded by 'Silla for this sodaine departure of her Apolonius.' It is only in Belle-Forest that a 'dolourous discourse' is found. Silla determines to pursue Duke Apolonius; accordingly, accompanied by a servant, she sets sail for Constantinople; the captain of the ship is of a base nature, and Silla escapes dishonour by shipwreck, and is saved from the wreck by clinging to a chest, wherein, when she opens it on land, she finds money and male garments; she pockets the one and dons the other. (All clothes fitted everybody point device, in those happy days!) Thus arrayed, Silla, who adopts the name of her brother Silvio, reaches the palace of Duke Apolonius in Constantinople, enters his service as page, and is entrusted by him with love-messages and love-tokens to Dame Julina, a very rich widow. After many interviews, Julina falls in love with the page. At this point Silvio, the brother, reaches Constantinople, and is met in the street by Julina, who mistakes him for Silvio, the page; she invites him to her house, and, after an interview with her, the youth leaves the city the next morning. This interview wrecks the reputation of Julina, and eventually forces Silla in self-defence to throw off her disguise. The Duke recognises her, marries her, and the fame of the wedding festivities attracts the wandering Silvio, who revisits Constantinople and marries Julina.

The attentive reader can hardly fail to note how few in number are the points where the story and the play coincide:—a shipwreck; a disguised, enamoured page who carries love-messages to his master's mistress, and with whom the latter falls in love; and a brother who is mistaken for his disguised sister. Let nothing induce us to contaminate the spotless Viola and the haughty Olivia by the remotest hint of a kinship with the weak Silla and the brazen Julina.

To the record in Manningham's *Diary* of a performance of *Twelfth Night*, we are indebted in more respects than one. In the search for SHAKESPEARE'S plots, there had long been a recourse to Italian novels, but until Manningham had said that the present comedy was 'most 'like and neere' to the *Inganni* (or *The Deceits*), no one had ever turned to the Italian drama. HUNTER was the earliest to follow the clue, and we are now the heirs to his intelligent and indefatigable labours. Had HUNTER rested content in a comparison of the *Inganni* with *Twelfth Night*, Manningham's assertion would have led to little or no result. The Italian play was written by Nicolo Secchi, or Secco, and acted, so says the title-page, at Milan, in 1547. In it, we have a brother and sister, twins, separated from their father by corsairs; the

girl, Ginevra, is dressed like a boy, and is called Ruberto; at the opening of the play, both are known to each other and are living in Naples, in the same street, the boy, Fortunato, as a servant to a light o' love, named Dorotea; and Ruberto (Viola) as a servant to a master who has a son, Gostanzo (Orsino), and a daughter, Portia (Olivia). Ruberto is in love with Gostanzo, who in turn is in love with Dorotea; Portia is in love with Ruberto, whom, of course, she believes to be a man. Gostanzo sends Ruberto to Dorotea with love-messages, but Dorotea does not fall in love with the messenger. Herein lies the essential, the fatal difference between the *Inganni* and *Twelfth Night*. Ruberto finally weans Gostanzo from his love for the purely mercenary Dorotea, and, when she has doffed her disguise, wins it to herself. The old father turns up at the right moment, a rich man with sixty thousand scudi, and Ruberto (Ginevra) is married to Gostanzo, and Fortunato to Portia.*

COLLIER gives a scene which, as he says, 'distantly, and only distantly, reminds us of SHAKESPEARE'; and HUNTER thinks that SHAKESPEARE may have read the play. It is impossible to contradict either of these opinions, but I should never have thought of expressing them.

There is another play, also called *Gl' Inganni*, written by Curtio Gonzaga, printed at Venice, 1592.† This I have not seen, but HUNTER leads us to suppose that it varies but very slightly from that by Secchi; the only difference which he notes is, that the girl in disguise assumes the name *Cesare*, which suggests 'Cesario' in *Twelfth Night*.

Thus far our gratitude to Manningham, as far as his reference to the Italian drama is concerned, is small. It has really led us nowhither. No serious claim can be set up for *Gl' Inganni* as the source of *Twelfth Night*. But HUNTER was not discouraged; a further search discovered another and an earlier play, called *Gl' Ingannati*, composed and acted in Siena, in 1531, by a Society, or Academy, named *Gl' Intronati*, that is, *The Thunderstruck*, one of those innumerable societies which appear to have been, at that period, the rage in Italy,—a catalogue of the names of more than five hundred has been preserved; some of the titles are quite as fantastic as *The Thunderstruck*, and, presumably, far more descriptive; for instance, there were *Gl' Insipidi*, whereof, I fancy, the roll of members was long.

A reason why this comedy of the *Ingannati* had escaped notice is the misleading title of the little volume wherein it is to be found. Its title runs *Il Sacrificio, Comedia de gl' Intronati;* and the *sacrifice* consists of a series of sonnets and madrigals, sung or chanted by each 'Thunderstruck' as he casts into a sacred flame on an altar some love-

* See *Appendix*, p. 339. † HUNTER, *New Illustrations*, etc. i, 391.

token of a mistress who had proved unkind, such as a ring, a glove, a white flower, a copy of verses (why have we not, alas! a modern *sacrificio?*), a handkerchief bathed in tears; and 'Messer Agnol Maleuolti' (whose name, HUNTER thinks, SHAKESPEARE converted into 'Malvolio,' but I much doubt,) deposits 'a sculptured Cupid, the gift of his Fair.' When this depressing rite was over, the comedy of *Gl' Ingannati* began. Here, at last, though HUNTER does not note it, we have, beyond question, in this comedy, the original of—Bandello. *Il Sacrificio* was performed, as it says in the bastard-title, in Carnival week in Siena in 1531; it was reprinted in 1537, again in 1538, and again in 1550, so that there were at least four editions of it in circulation before Bandello's novel was printed in 1554. Apart from mere priority of date, the play itself reveals Bandello's indebtedness to it. In the *Ingannati*, the time of the story is laid in 1527, it is so also in Bandello; the catastrophe which overwhelms the father is the sacking of Rome,—so also is it in Bandello; the father has a friend, an old man named Gherardo, thus it is also in Bandello; the brother and sister dress in white, and the father has a cousin, a nun, named Camilla,—all this is in Bandello, including the name, Camilla. For the pretty name, however, of the heroine, Lelia, he substituted Nicuola. The plot of *Ingannati* may be given in a few lines; it will be readily seen that it is the same as Bandello's novel. Fabrizio and Lelia are the children of an old man who was ruined in the sack of Rome in May, 1527. Fabrizio's fate is unknown to the father, but Lelia is taken by him to Modena, where lives Flaminio, who had in old Roman days exchanged love-vows with Lelia, but had now forgotten her and is in love with Isabella, the daughter of an old man named Gerardo. Lelia is placed in charge of her aunt, Camilla, a nun in a convent, where she obtains a disguise and serves as a page to the fickle Flaminio, who sends by her his passionate love-messages to Isabella. Isabella rejects Flaminio, but falls in love with the page. Fabrizio appears unexpectedly, and is mistaken by Isabella for the page. In the end recognitions are made all round, and Fabrizio weds Isabella, and Flaminio Lelia. It is said in the Prologue (p. 15, *verso*) that 'the story is new, never before 'either seen or read, nor drawn from any other source save from their 'industrious pates [*i. e.*, of the Intronati], just as you draw your lots 'on Twelfth Night.' HUNTER opines that 'in perusing this Prologue 'the eye of SHAKESPEARE would fall upon' this passage, and that he thence derived the title of the present comedy. This is not impossible; but I believe that SHAKESPEARE had no need to go to the Italian original.*

* A translation of *Gl' Ingannati* will be found in the *Appendix*, p. 341.

The *Ingannati* was evidently an extremely popular play; there were nine, probably ten or even more, editions of it before 1600. But it is a far cry from Siena to London, and a cry, moreover, in Italian. We must remember, however, that there was an Italian troupe of players, under the management of one Drousiano, in London in 1577–78, who acted before the Queen at Windsor. Although this date is somewhat too early to suggest any personal knowledge of them on the part of SHAKESPEARE, yet it shows a connection between the two national theatres which is not without significance. Assuredly, these Italians would not act unpopular plays. (I prefer to assert what they undeniably would *not* do, rather than to say what, 'probably,' they would do. If the use of the adverb 'probably,' in connection with all statements regarding SHAKESPEARE, were legally forbidden on pain of death without the benefit of clergy, I think the world would be the happier, certainly the wiser.) *Possibly* thanks to these Italian comedians, this popular play, the *Ingannati*, was brought into England. And on English soil we find it, within three years of the public performance of *Twelfth Night* which John Manningham saw, and recorded in his *Diary;* and even closer yet to SHAKESPEARE, if we suppose that *Twelfth Night* was already a popular play when it was acted at the Readers' Feast in the Middle Temple Hall.

In that invaluable storehouse of SHAKESPEARIAN investigations, the *Year-Books* of *The German Shakespeare Society* (has there been a monument erected to SHAKESPEARE more august or enduring than its thirty-six volumes?), there is a recent noteworthy contribution by GEORGE B. CHURCHILL (a fellow-countryman of ours) and WOLFGANG KELLER, giving an account of twenty-eight Latin MS Dramas, performed at English universities in the time of Queen Elizabeth.* Among these MSS is one preserved in Lambeth Palace, called *Laelia*, which was acted in Queen's College, Cambridge, in 1590, and again in 1598. Under this title, *Laelia*, the name of the heroine, we recognise a translation of the *Ingannati*,—faithful in retaining the names of the *Dramatis Personæ*, faithful in every main feature, to the original comedy. That it was in Latin is but of trifling moment. Ben Jonson acknowledged that SHAKESPEARE knew some Latin, albeit he pronounced the extent to be 'small.' Were it many times smaller, it would still have been large enough to read and easily comprehend *Laelia*.

Happy among SHAKESPEARE'S plays is *Twelfth Night!* A source of its main plot is thus traced to England, and close to SHAKESPEARE'S door, immediately before an assured date of its composition.

---

* Vol. xxxiv, 1898, pp. 286, 291. See *Appendix*, p. 359.

Next to the interest which is awakened by observing the alchemy wherewith SHAKESPEARE converts dross into gold, when dealing with the sources of his plots, is, I think, a study of his consummate skill in unfolding before us the *Duration of the Action*. His most remarkable achievement in this regard is to be found in *Othello*, where the whole action, with all its gradual growth of jealousy and developement of character, is comprised within thirty-six hours. Next in wonder is *The Merchant of Venice*, where a three-months' bond expires by limitation in three days. Possibly, the present play stands next in rank. While listening to a performance of *Twelfth Night*, do we not know that we are watching the love of Viola for Orsino grow stronger day by day? Have we not noted the continued firmness with which she represses Olivia's passion for her? Do we not carouse for many an evening with Sir Toby, and is not Malvolio for ever obtruding his aversion to all mirth? Does not Sir Andrew postpone his departure week after week? There has been no haste; time has advanced steadily, ripening all events. Malvolio, poor gentleman! languishes so long in 'hideous 'darkness' that Feste is scolded for having talked to him. The song that Feste sings one evening he must repeat to the Duke the next day. The Duke broods over his disprized love when canopied with bowers through summer afternoons, and in his confiding talks with Viola, she tells him 'a thousand times she never could love woman as she loves 'him.' Under this gramarye of SHAKESPEARE we sit, and accept the truth when Orsino says that for three months Viola had tended upon him. But if we shake off the spell, and, with the book before us, note the sequence of events, and mark off the morning and the evening of the first day and of the next, we find that the time involved in the scenes which have passed before our eyes is exactly three days! Such helpless victims are we of SHAKESPEARE'S art, that in the last Act we accept, without a shade of mistrust, as perfectly natural, that within two hours (we have the Priest's watch for a witness) Sir Toby has had a second desperate fight with Sebastian, is become extremely drunk, and has yet found time withal to woo, win, and marry Maria.

It is too late a day to say that this treatment of the *Duration of the Action* is mere accident, or that SHAKESPEARE referred haphazard to the flight of time. The effect is so unquestionable, and so necessary withal to dramatic art, that a sufficing cause must have been intentional. And when we find ÆSCHYLUS employing the same art, should not imputations of accident be silenced?

H. H. F.

October, 1901.

Dramatis Perſonæ.

Orsino, *Duke of* Illyria. 2
Sebastian, *a young Gentleman, Brother to* Viola.
Antonio, *a Sea-Captain, Friend to* Sebastian.
Valentine, } *Gentlemen attending on the Duke.* 5
Curio, }
Sir Toby Belch, *Uncle to* Olivia.
Sir Andrew Ague-cheek, *a foolish Knight, pretend-*
-ing to Olivia. 9

Dramatis Personæ] This list is not in the Folio, but is first given by ROWE, with, as DR JOHNSON says, 'all the cant of the modern stage.'

2. **Orsino**] SARRAZIN (*Jahrb.* xxxii, 168): In the winter of 1600–1 a certain Duke Orsino attracted the attention of London. Virginio Orsino, Duke of Bracciano, 'the most brilliant nobleman of his day,' was at that time ambassador to the English court, and was entertained by Queen Elizabeth and her nobility with elaborate festivities, among others on Twelfth Night. Possibly, this suggested to Shakespeare the present name. [The date of Duke Orsino's presence at the English court is somewhat too late for the composition of *Twelfth Night*, if it were already a popular play when Manningham saw it in February, 1601–2.—ED.]

7, 8. **Sir**] It is not easy to comprehend the 'anfractuosities' of the German mind when it deals with the names of Shakespeare's *dramatis personæ*. German translators, from the highest to the lowest, assume the permission, wherever a name seems to be a clew to the character, to change Shakespeare's nomenclature, and herein they are probably right; but unfortunately they do not always restrict themselves to this limit. Thus here, the knighthood of Sir Toby and Sir Andrew is not without its meaning; the contrast between the dignity of the title and the inferiority of the man is sharp enough to create a sense of mild amusement, and it also elevates the bearer somewhat in the social plane. Both of these effects are lost when these characters are presented, as they always are, to a German audience as *Junker*. Nor is the effect restored when, instead of the familiar nickname, 'Toby,' we have the sonorous, somewhat Puritanic *Tobias*, given in full. Whatever humour there is in *Junker* is silenced in *Tobias*. But what is to be said of SCHLEGEL'S change of 'Sir Andrew' into *Junker Christoph*, a change which is still retained by DR SCHMIDT in his revision, for *The German Shakespeare Society*, of Schlegel's translation? Is it one of the anfractuosities that to German ears *Christoph* is funnier than 'Andrew' or *Andreas* as other translators have it? That 'Belch' should be translated *Rülp*, and 'Ague-cheek' *Bleichwangen* is harmless enough, probably right; as President Lincoln was wont to say: 'for those who like this kind of thing, this is just the kind of thing those people would like.' I doubt, however, that any such palliation will cover the translation of an historic name like Hotspur into *Heissporn;* or

A Sea-Captain, Friend to Viola 10
Fabian, *Servant to* Olivia.
Malvolio, *a fantastical Steward to* Olivia. 12

---

even 'Juliet' into *Julia*, which is, I think, universal in Germany. The indignant derision would be *kolossal* which Germans would heap on an English translator who should convert 'Gretchen' into *Peggy*.—ED.

7. **Uncle**] Inasmuch as Sir Toby in the very first words that he utters styles Olivia his 'niece,' ROWE and others call him her 'uncle' here and throughout; possibly, overlooking the fact that Maria, in her reply to Sir Toby, says 'your cousin, my lady.' Olivia herself never speaks of Sir Toby as her uncle, but addresses him as 'cousin,' and, in IV, i, in her vehement anger at his attack on Sebastian, she calls him, not only plain 'Toby,' but 'Rudesby,' 'ungracious wretch,' and 'ruffian,'—terms barely consonant with the respect due from a niece to her uncle. Readers of Shakespeare will recall many instances of the vagueness with which the word 'cousin' is used to denote degrees of relationship, and if their memory halt, Schmidt's *Lexicon* will abundantly jog it. Possibly, Sir Toby was Olivia's nearest male relative, and so near of an age, that it is only by assuming the closer and more august relationship of uncle that he can magnify in the eyes of Sir Andrew and Fabian (who alone accept his claim) the influence which he would fain have them believe he possessed over his wealthy relative.—ED.

11. **Fabian**] HUNTER (i, 396): The name of Fabian was probably suggested by the name of Fabia, which Lelia in [*Gl' Ingannati*] assumed in her disguise. [Hunter believed that the present play was founded on *Gl' Ingannati;* nay, he could almost persuade himself that Shakespeare had used the identical copy which he had then before him. To him, therefore, this suggestion was 'probable,' but to me, who cannot thus circumscribe Shakespeare's resources, the suggestion is unlikely. Moreover, *Fabia* is not the name which Lelia assumes, but *Fabio;* this, however, is hardly material.—ED.]

12. **Malvolio**] FARMER: This name seems to have been formed by an accidental transposition in the word *Malivolo*.—HUNTER (i, 396): Malvolio is a happy adaptation from Malevolti, a character in the *Il Sacrificio*. [*Il Sacrificio*, be it observed, is a so-called 'Comedia,' which precedes *Gl' Ingannati*, the comedy whereon Shakespeare, as Hunter believes, founded the present play. (See *Preface*, or *Appendix: The Source of the Plot.*) Hunter's remark in regard to Malvolio's name conveys the impression that *Il Sacrificio* is a comedy in the ordinary acceptation of the word, which it certainly is not. It appears that in 1531 there existed in Siena a society who called themselves *Gl' Intronati*, or *The Thunderstruck*, and that during the festivities of the Carnival in that year they performed this 'Comedia' of *Il Sacrificio*, wherein the members of the Society, under the leadership of the 'sodo dignissimo Archintronato,' sacrificed to the flames the mementoes of their love, singing madrigals the while to the accompaniment of a lyre. The offerings are eminently sentimental, such as 'a handkerchief bathed with tears,' 'a lock of hair,' 'a silver love-knot,' 'a glove of his Donna,' etc. Nowhere do the performers appear under their own names, but as 'The Sad One,' 'The Stunned One,' 'The Fantastical One,' etc. The solitary exception is the instance mentioned by Hunter, where the madrigal is entitled: *Messer Agnol Malevolti un Cupido scolpito, dono della sua donna;* and in the madrigal itself Messer Malevolti reproaches the little sculptured god with the loss of those joys which he had foretold him, and recalls the fair promises given by

Clown, Servant to Olivia. 13

Olivia, *a Lady of great Beauty and Fortune, belov'd by the Duke.* 15
Viola, *in love with the Duke.*
Maria, *Confident to* Olivia.

Priest, Sailors, Officers, and other Attendants. 18

13. Clown,] Feste, a clown. Cam.
14. a...Fortune,] a rich Countess. Steev.
16. in...Duke.] sister to Sebastian. Cap.
17. Confident...] Olivia's *Woman* Rowe ii. Olivia's Waiting-woman Wh. i.
18. Officers,] two Officers of Justice. Cap.

---

his mistress when she made him this present; and how bitterly those promises had failed. Wherefore, Cupid is no longer worthy to be called a god; but shall expiate in the fire the numberless wounds he has caused, and shall prove in his own image how sweet is the flame. The likelihood is extremely small, I think, that Shakespeare, even granting that he had ever read *Il Sacrificio*, took the trouble to coin 'Malvolio' out of *Malevolti*, when he had before him, on Hunter's own supposition, the long list of Dramatis Personæ of *Gl' Ingannati*. There is nothing whatsoever in Malevolti's madrigal which corresponds to the character which Shakespeare gives to Malvolio.—ED.]

13. **Clown**] As we learn from II, iv, 13, this Clown's name is Feste (a disyllable). WALKER (*Crit.* i, 2), on the analogy of *Anselme* for *Anselmo*, thinks that, perhaps, this name should be *Festo*. The COWDEN-CLARKES remark that it is a name, aptly invented by Shakespeare, 'from the Italian *festeggiante* which Florio explains: "Feasting, merrie, banqueting, pleasant, of good entertainment."'

14. **Olivia**] C. ELLIOT BROWNE (*Athenæum*, 20 June, 1874): Shakespeare was, probably, indebted for the names of the heroines of *Twelfth Night* to the first part of Emanuel Forde's *Parismus, the Renowned Prince of Bohemia*, London, 1598, for neither Olivia nor Viola occurs in the *Ingannati*. In the romance, Olivia is Queen of Thessaly, and Violetta the name of a lady, who, unknown to her lover, disguises herself as a page to follow him, and she, also like Viola, is shipwrecked. If this conjecture is founded on fact, the negative evidence that *Twelfth Night* was written after 1598, afforded by its omission in Meres's list, is confirmed. [I have no sympathy with an estimate of Shakespeare's originality which would send him a-field or to any one particular authority for the names of his heroines. If, in the sources of his plots, the names were euphonious, he retained them; if they were not, he changed them. Euphony guided his choice, wheresoever the names were found. To say that he took 'Olivia' from Forde's *Parismus* would be paralleled by saying that Tennyson took from the present play the name of his heroine in *The Talking Oak*.—ED.]

16. **Viola**] STEEVENS: Viola is the name of a lady in the fifth book of Gower *de Confessione Amantis*.—GENÉE (*Klass. Frauenbilder*, 79): The name Viola is given to her because of her exquisite grace, and because of her concealment, under

SCENE *a City on the Coast of* Illyria. 19

19. a ... Illyria.] a City of Illyria, Residence of the Duke; and the Sea- coast near it. Cap.

---

cover whereof she could cherish, like a secret treasure, the longings of her loving heart.

19. **Scene**] W. WINTER (*Shadows of the Stage*, iii, 28): It is even more difficult to assign a place and a period for *Twelfth Night* than it is to localise *As You Like It*. Illyria,—now Dalmatia, Croatia, and Bosnia,—was a Roman province, a hundred and sixty-seven years before Christ. In Shakespeare's time, Dalmatia was under the rule of the Venetian republic. The custom has long prevailed of treating the piece as a romantic and poetic picture of Venetian manners in the seventeenth century. Some stage managers have used Greek dresses. For the purposes of the stage, there must be a 'local habitation.' For a reader, the scene of *Twelfth Night* is the elusive and evanescent, but limitless and immortal, land of dreams.

TwelfeNight, Orwhatyouwill.

Actus Primus, Scæna Prima.

Enter Orſino Duke of Illyria, Curio, and other Lords.

Duke.

IF Muſicke be the food of Loue, play on, 4
Giue me exceſſe of it : that ſurfetting,
The appetite may ſicken, and ſo dye.
That ſtraine agen, it had a dying fall : 7

Twelfe Night,] Twelfe-Night F_3. Twelf-Night F_4.
1. Primus,] Primus. Ff.
Scæna] Scena F_3F_4.
The Palace. Rowe et cet. (subs.)
2. Enter...] Enter the Duke, Curio, and Lords. Rowe. Musick attending. Cap.
4–10. As mnemonic, Warb.
4. *on*,] *on;* Theob.
5. *ſurfetting*] *ſurfeiting* F_4.
7. *agen*] *again* Rowe.

1. **Twelfe Night**] FARMER : A very ingenious lady, with whom I have the honour to be acquainted, Mrs Askew of Queen's-Square, has a fine copy of the Second Folio, which formerly belonged to King Charles I. and was a present from him to Sir Thomas Herbert. Sir Thomas has altered five titles in the list of plays, to Benedick [*sic*] and Beatrice,—Pyramus and Thisby,—Rosalinde,—Mr Paroles,—and Malvolio.—STEEVENS : Dr Farmer might have observed that the alterations of the titles are in his Majesty's own hand-writing, materially differing from Sir Thomas Herbert's, of which the same volume affords more than one specimen. The book is now in my possession. [HALLIWELL : It is now in the library of her present Majesty at Windsor Castle.] THEOBALD (*Nichols*, ii, 354) acknowledged to Warburton that he could not decide whether or not this title 'arose from the time of year at which it was performed.' 'There is no circumstance,' he goes on to say, 'that I can observe in the Play to give occasion to this name ; nothing either to fix it down particularly to *Twelfth Night*,—or to leave it so loose and general a description as *What You Will.*' Possibly the same uncertainty beset subsequent editors, or it may have been indifference, or it may have been acquiescence in the plain meaning of the words without seeking for any hidden meaning. KNIGHT was the first to break silence. He speaks of the '*neutral* title of *Twelfth Night*,' whereby, I suppose, he means that the title indicates neither a purely poetic nor a purely comic work. 'This *neutral* title,' he says (p. 185) '—conveying as it does a notion of genial mirth,—

[1. Twelfe Night.]

might warrant us in thinking that there was a preponderance of the comic spirit. Charles I. appears to have thought so, when, in his copy of the Second Folio, he altered the title with his own pen to that of *Malvolio*. But Malvolio is not the predominant idea of the comedy; nor is he of that exclusive interest that the whole action, even of the merely comic portions, should turn upon him. When Shakespeare means one character to be the centre of the dramatic idea, he for the most part tells us so in his title:—*Hamlet*, *Othello*, *Lear*, *Macbeth*, *Timon*. Not one of the comedies has such a personal title, for the evident reason that the effect in them must mainly depend upon the harmony of all the parts, rather than upon the absorbing passion of the principal character. The *Twelfth Night* is especially of this description. It presents us with the golden and silver sides of human life,—the romantic and the humourous. But the two precious metals are moulded into one statue.' HUNTER, who skillfully detected the author of an anonymous Diary kept by a member of the Middle Temple (see *Preface*, or *Appendix*, *Date of the Play*), believed that Shakespeare took his plot from an Italian comedy, *Gl' Ingannati*. 'A phrase occurring in a long prologue or preface prefixed to this play in the Italian appears to me,' says Hunter (i, 396), 'to have suggested the title *Twelfth Night*, which has no kind of propriety or congruity when looked at in connection with the play; and this must have been evident to Shakespeare himself, since he adds to it *or What You Will*. It might be called *Twelfth Night* or by whatever other name. In perusing this prologue or preface the eye of Shakespeare would fall upon the following passage: "The story is new, never seen or read, and only dipped for and taken out of their own industrious noddles as your prize-tickets are dipped for and taken out on Twelfth Night [*la notte di Beffana*], by which it appears to you that the Intronati might have answered you so much upon this part of the declaration," etc.' This supposition of Hunter that Shakespeare was led to the choice of his title by the revels of Epiphany (apparent in the Italian 'Beffana') is accepted by B. NICHOLSON (*N. & Qu.* VI, ix, 165) and 'reinforced by the suggestion that this humourous play, being one in every way fitted for the season and revels then held, was written for and first produced by Shakespeare at a representation on that night, and that he thence so named it. It was a Twelfth Night, or what you will for Twelfth Night, just as for Christmas our writers and managers have for many years produced pantomimes. Jonson and other authorities could be quoted for plays and masques on these Twelfth-Night festivities.' Nicholson then proceeds to quote an illustration in point from the less known *Diary of Henry Machin* (*Cam. Soc.* p. 222). But this meaning does not suit ULRICI, who, in the alternative title, verily sees 'fantasies, more than cool reason ever comprehends.' 'This *What You Will*,' says Ulrici (ii, 5), 'refers indeed to the relation between the public and the play, but not, as has been supposed, in the sense quite inadmissible, that the piece was to give and to represent whatever the spectators wished. This is not the case; the play rather creates what *it* wishes, and the better it is the less can that which it gives be different from what it is. The title is rather intended to signify that that which men all like to see represented is ever the same; namely, a chequered, a varied life, rich in incidents and crossed by misfortunes and complications, one that excites interest and keeps up a state of suspense, but which, nevertheless, does not exceed the bounds of ordinary human life, even though it leads to a happy and harmonious ending through unusual, strange and winding paths. We are, in reality, all as little fond of an existence which passes with nothing

[1. Twelfe Night.]

unusual, surprising, or exciting to the imagination, where everything happens according to well-considered aims and objects, as we are of the reverse, a life governed solely by chance, whim, and caprice. We would all prefer the greatest possible equality in the mixture of the usual and unusual, of accident and intention, of whim and reflection, imagination and reason. It is not merely the experiencing such a life, the very beholding it produces that gaiety, that inward contentment, at which we are all aiming. And thus Shakespeare could with justice,—especially of this one of his comedies,—maintain that it represented "What You (all) Will.'" Thus far Ulrici. Let the corrective be happily administered by a fellow-countryman. At the close of an article in the *Preussische Jahrbücher*, (July, 1887,) CONRAD says (p. 35): 'Assuredly, when Shakespeare gave a title to the ripest fruit of his comic Muse, he had no intrusive, covert meaning; he wished to say merely,—"Herein are to be found comicalities of all kinds, braggadocios, and chickenhearted simpletons, roistering and revelling, ill-conditioned hypocrisy and intolerance, false love and true love, disguises and delusions and mad pranks. What to call it, I know not. Call it 'a masquerade,' 'a Twelfth Night,' or 'Whatever you Like.'" To any deeper meaning which posterity might find underlying this title, he gave never a thought. Here in this drama we have on one canvas a realistic picture of the life of the Renaissance, with its splendour and its joyousness, with its weaknesses and its follies, with its life of lofty developement of mind and spirit,—such as hardly a second picture in that time affords. In it we find every comic element united in an artistic harmony, whereof the strength and beauty stand unparalleled; in it we find all things soever that are to be asked for in a comedy,—*absolutely What you will.*' MALONE (*Var.* '21, ii, 442) notes that 'the Comedy of *What You Will*, which was entered at Stationers' Hall, August 9, 1607, was certainly Marston's play.' HALLIWELL (p. 247) adds: 'In Tatham's *Ostella, or the Faction of Love and Beauty*, 1650, mention is made of a play called *The Whisperer, or What you Please*, which is an instance of a double title formed on that of *Twelfth Night.*'—RUGGLES (p. 15): The title evidently has reference to the subject of the play, which is Man in his relations to Pleasure and Pastime. This title, though suggestive of license, involves morality. As the play gives us a phase of life in which excess seems to be the rule, and moderation the exception, Shakespeare, who is ever loyal to morality, notifies us by the title that it is merely a mirthful, comic entertainment, which looks at life as it is seen under its most genial aspect; an ideal picture, from which all view of serious affairs is excluded. [It is almost superfluous to add that Conrad's view seems to be the true one.—ED.]

1. **Actus Primus**] For SPEDDING'S division of Acts, see I, iv, 46.

1. **Scæna Prima**] COLERIDGE (p. 209): Of more importance [than the significancy of the title, and] so, more striking, is the judgement displayed by our truly dramatic poet, as well as poet of the drama, in the management of his first scenes. With the single exception of *Cymbeline*, they either place before us at one glance both the past and the future in some effect, which implies the continuance and full agency of its cause, as in the feuds and party-spirit of the servants of the two houses in the first scene of *Romeo and Juliet;* or the degrading passion for shews and public spectacles, and the overwhelming attachment for the newest successful war-chief in the Roman people, already become a populace, contrasted with the jealousy of the nobles in *Julius Cæsar;*—or they at once commence the action so as to excite a curiosity for the explanation in the following scenes, as in the storm of wind and

[1. Scæna Prima.]

waves, and the boatswain in *The Tempest*, instead of anticipating our curiosity, as in most other first scenes, and in too many other first Acts;—or they act, by contrast of diction suited to the characters, at once to heighten the effect, and yet to give a naturalness to the language and rhythm of the principal personages, either as that of Prospero and Miranda, by the appropriate lowness of the style,—or as in *King John*, by the equally appropriate stateliness of official harangues or narratives, so that the after blank verse seems to belong to the rank and quality of the speakers, and not to the poet;—or they strike at once the key-note, and give the predominant spirit of the play, as in *Twelfth Night* and in *Macbeth*;—or finally, the first scene comprises all these advantages at once, as in *Hamlet*.

4–6. **If Musicke . . . so dye**] WARBURTON: There is an impropriety of expression in the present reading of this fine passage. We do not say, *that the appetite sickens and dies thro' a surfeit;* but the subject of that appetite. I am persuaded, a word is accidentally dropt; and that we should read, and point, the passage thus: 'that, surfeiting The app'tite, Love may sicken, and so die.'—JOHNSON: It is true, we do not talk of the *death of appetite*, because we do not ordinarily speak in the figurative language of poetry; but that *appetite sickens by a surfeit* is true, and therefore proper.—MRS GRIFFITH (p. 119): The duke is made to wish his passion were extinct; which, I believe, the most unhappy lover never yet did. We wish to remove every uneasy sensation it afflicts us with, by any means whatever; sometimes even by death itself; but never by the extinction of the affection.—W. A. WRIGHT: Compare *Ant. & Cleop.* II, v, 1: 'Give me some music; music, moody food Of us that trade in love.' [Wherever this passage has been paraphrased, the interpretation of Warburton and of Mrs Griffith has been followed, namely, that 'the food of love' is the food on which love feeds, and that 'appetite' refers to *love;* the conclusion follows that Orsino longs to be freed from his thraldom to Olivia. I do not so understand the passage. It is not to be believed that Orsino wishes his love for Olivia to die. His words and deeds throughout contradict it. He by no means wishes music to diminish his love, a result, as Mrs Griffith justly says, no lover ever prayed for, but to increase it to the very utmost. Not till music has exhausted its power, must its services in the cause of love cease. This interpretation is justified, I think, if we understand music to be, not that on which love feeds, but, that which feeds love; in this sense, Orsino says in effect: Give me excess of music, let it feed love beyond measure, even to a surfeit of itself; so that when it has done all that it can, and love is full-fed, the appetite or desire for music sickens and ceases. —ED.]

5. **surfetting**] It is hardly worth while to pay much attention to the spelling, in the Folio, of ordinary words where there is no question of obscurity. It is not Shakespeare's spelling, but a printer's, and one, who, to judge by his performance, is not altogether worthy of our idolatry. We have 'surfetted to death' in *Oth.* II, i, 56, and 'the never surfeited sea' in *Temp.* III, iii, 76; 'the surfeit of sweetest things' in *Mid. N. D.* II, ii, 143, and 'surfet with too much' in *Mer. of Ven.* I, ii, 6. The plays were set up by various compositors, and each one followed his own spelling.—ED.

7. **That straine agen**] This is addressed to the Musicians, as is also, 'Enough, no more,' in line 10. In both instances there should be, I think, in a modern text, a period after them, with a dash before and after, to indicate a change of address.—ED.

7. **a dying fall**] HOLT WHITE: Hence Pope in his *Ode on St. Cecilia's Day:*

O, it came ore my eare, like the ſweet ſound 8
That breathes vpon a banke of Violets;
Stealing, and giuing Odour. *E*nough, no more, 10

8. *ſound*] Ff, Rowe ii, Knt, Hal. Sta. Wh. Hunter, Cam. Glo. Rlfe, Wrt, Verity, E. Lee, Innes, Cholmely. *Wind* Rowe i, *South-wind* Ktly. *South* Pope et cet. *sou'wind* or *sough* Anon. ap. Cam. *scent* MS Dent ap. Hal.
9. *Violets;*] *Violets*, F_4, Rowe et seq.
10. E*nough*,] *Hush!* Pope, Han. [Musick ceases. Cap.

'The strains decay, And melt away, In a dying, dying fall' [lines 19–21]. Again, Thomson, in his *Spring*, line 722, speaking of the Nightingale: '—Still at every dying fall Takes up again her lamentable strain Of winding woe.' KNIGHT gives a general reference to *Comus*, as containing 'fall' thus used. In the passage, beginning with line 251, we find: 'How sweetly did they flote upon the wings Of silence, through the empty vaulted night, At every fall smoothing the raven downe Of darknesse till she smil'd.'—*Facsimile of the MS of Milton's Minor Poems*, p. 14.—ED.

8–10. **sound . . . Odour**] THEOBALD in his correspondence with Warburton (*Nichols*, ii, 354) expresses a preference for Rowe's reading *wind*, and adds that he does not know that Shakespeare 'anywhere expresses an opinion of the sweetness of the *South*,' which is Pope's reading and afterward adopted by Theobald in his own edition. This change of 'sound' to *South* maintained its place in the text without question for nigh a hundred and twenty years, from Pope to Knight. STEEVENS, in the meantime, suggested that the thought may have been borrowed from Sidney's *Arcadia*, 1590: 'her breath is more sweete then a gentle South-west wind, which comes creeping ouer flowrie fieldes and shadowed waters in the extreame heate of sommer, and yet is nothing, compared to the hony flowing speach that breath doth carrie; no more all that our eyes can see of her . . . is to be matched with the flocke of vnspeakable vertues, laid up delightfully in that best builded fold.' (ed. 1598, lib. i, p. 2. A longer extract is here given than that given by Steevens, in order to bring in certain phrases, wherein subsequent editors have found proofs that Shakespeare had here in mind this passage in the *Arcadia*. Furthermore, in reference to 'Stealing . . . odour,' Steevens (Var. '85) observes that, 'Milton has very successfully introduced the image: "—now gentle gales Fanning their odoriferous wings dispense Native perfumes, and whisper whence they stole Those balmy spoils."' —(*Par. Lost*, Bk. IV, line 156.)—KNIGHT, the first editor to recall the Shakespearian world to the grey and venerable authority of the Folio, thus pleads for 'sound': 'Let us consider whether Shakspere was most likely to have written "sound" or *south*, which involves the question of which is the better word. In the quotation given by Steevens from the *Arcadia*, the comparison is direct. The sweet breath of Urania is more sweet than the gentle southwest wind. Sidney adds, "and yet is nothing, compared to the honey-flowing speech that breath doth carry." The music of the speech is not here compared with the music of the wind;—the notion of fragrance is alone conveyed. If in the passage of the text we read *south* instead of "sound," the conclusion of the sentence, "Stealing and giving odour," rests upon the mind, and the comparison becomes an indirect one between the harmony of the dying fall and the odour of the breeze that had passed over a bank of violets. This, we think, is not what the poet meant. He desired to compare one *sound* with another

[8–10. sweet sound . . . Stealing and giuing Odour.]

sound. Milton had probably this passage in view when he wrote [the passage quoted above by Steevens]. The image in Milton, as well as in Shakspere, combines the notion of sound as well as fragrance. In Shakspere "the sound that breathes,"—the soft murmur of the breeze playing amidst beds of flowers,—is put first, because of its relation to the "dying fall" of the exquisite harmony; but in Milton the "perfumes" of the "gentle gales" are more prominent than "the whisper,"—because the image is complete in itself, unconnected with what precedes. Further, Shakspere has nowhere else made the *south* an odour-breathing wind; his other representations are directly contrary. In *As You Like It*, Rosalind says, "Like foggy south, puffing with wind and rain" [III, v, 54]. In *Rom. and Jul.* we have the "dew-dropping south" [I, iv, 103]. In *Cym.*, "The south-fog rot him" [II, iii, 136]. We prefer, therefore, on all accounts to hold to the original text.' Knight's arguments were lost on COLLIER, the next editor, who in his First Edition pronounces *south* 'a manifest improvement of the passage; and as "sound" for *south* was an easy misprint, we have continued the alteration, being of opinion, that it is much more likely that the printer should have made an error, than that Shakespeare should have missed so obvious a beauty.' In his Second Edition Collier's opinion was confirmed by finding that 'sound' had been erased and *south* substituted in the corrected Folio of 1632.—HALLIWELL [upholding 'sound']: The Duke intends the imagery to refer to the *strain*, which 'had a dying fall,' and came o'er his ear like the sweet low hum of the summer air, without allusion to any particular quarter whence the wind may come.—STAUNTON: If *south* were the poet's word, he must have employed it, not in the sense Pope intended of *south-wind*, but as *south*, *sowth*, or *sough* is used in the North, to signify the soft whisper of the breeze: 'The soft south of the swyre, and sound of the stremes,' etc.—*Dunbar, Maitland's Poems*, p. 64. DYCE adopts *south* in all three of his editions and ignores discussion.—R. G. WHITE: It is not easy to discover the supposed difficulty in the original text, in which the effect, that is, the sweet sound, is by a beautiful metonymy put for the cause, the wind. Knight remarks that the question between 'sound' and *south* is, 'which is the better word.' There is no such question admissible. If in the place of 'sound' there were some word without meaning, or even with a meaning incongruous with the tone of the passage, and 'sound' and 'south' were proposed as substitutes, then, indeed, there would be a question as to which is the better word. But 'sound' appears in the authentic text, and, to say the least, is comprehensible and appropriate, and is therefore not to be disturbed, except by those who hold that Shakespeare must have written that which they think best. But did Pope, or the editors who have followed him, ever lie musing on the sward at the edge of a wood, and hear the low, sweet hum of the summer air, as it kissed the coyly-shrinking wild flowers upon the banks, and passed on, loaded with fragrance from the sweet salute? If they ever did, how could they make this change of 'sound' to *south?* and if they never did, they are unable to entirely appreciate the passage, much less to improve it. WALKER (*Crit.* iii, 82) proposed *wind* as an emendation for 'sound,' not knowing that he had been anticipated by Rowe. He then continues: 'In the passage of the Arcadia quoted by [Steevens] the wind is not the [south] but the *south-west;* and I suspect that [Sidney] had a passage of some Greek or Roman poet in view, were it merely on account of the very different character of our English south-wester.' Of this note of Walker, LETTSOM says: 'I can scarcely agree with what [Walker] says on the passage from the Arcadia. A south-wester is a *heavy gale* from the south-west; but

[8–10. sweet sound . . . Stealing and giuing Odour.]

we often have genial, bright, and growing weather from that quarter as well as from the south. Such was the weather that Shakespeare probably had in view when he put this speech into the mouth of the lovelorn Orsino. One verse in particular,—"it had a *dying* fall," seems inspired by the soft, balmy, but somewhat moist, relaxing, and languor-breathing air, which is peculiar to the two winds in question. . . . It is utterly impossible that Shakespeare could have described a *sound* as stealing and giving *odours*. Sounds sometimes tickle, and sometimes torture, our ears; but they are incapacitated by nature from affecting our noses.'—The COWDEN-CLARKES: *South* has always had so perfectly the effect to our ear and feeling of having been Shakespeare's word here, that we cannot bring ourselves to doubt its being the right one in this passage. We cannot believe that he would have employed the expression 'sound' to imply that which '*gives* odour'; whereas 'the sweet south' at once suggests that balmy air which Shakespeare elsewhere places in extremity of contrast with the fierce 'septentrion' and 'frozen bosom of the north.' Not merely do we fancy that Shakespeare may have been thinking of the extract from the Arcadia quoted by Steevens,—especially of the expression, 'the flock of unspeakable virtues' which is paralleled by Shakespeare's 'the flock of all affections' in line 41,—but we also believe that he may have had before his mind Bacon's sentence of similar beauty, 'the breath of flowers is far sweeter in the air (where it comes and goes like the warbling of music) than in the hand.'—KEIGHTLEY (*Exp.* 174): A sound breathing is pure nonsense. Even Pope's correction does not remove the difficulty, for *south* alone, no more than *north*, *east*, or *west*, is never used for the wind. [See Knight's references *supra* to *As You Like It*, III, v, 54 and *Rom. and Jul.* I, iv, 103. 'Never' and 'always' are extremely dangerous words, in a Shakespearian note.—ED.] It seems to me then that the poet wrote *south-wind*, and as the *th* was usually suppressed in *south*, *north*, etc., as *sou'-west*, *sou'-east*, the printer pronounced *sou wind* or, it may be, *sou'ind*, which easily became 'sound' in his mind, and so he printed it. It is rather remarkable that this very correction is made by an *Anon.* in the Cam. Edition. ROLFE (after quoting the notes of Knight and of R. G. White, continues): When the Folio reading can be so eloquently defended we do not feel justified in departing from it; but we nevertheless have our doubts whether Shakespeare wrote *sound*. It is a serious objection to *south* that he always refers to that wind as bringing fog and rain. If he employed the word here, it may have been, as Staunton suggests, in the sense of *south*, *sowth*, or *sough*. If we retain *sound*, we must make it refer, as Knight and White do, to the sweet murmur of the breeze. This was doubtless what Pope understood to be the meaning of the simile. It is not likely that, in substituting *south*, he intended to make the comparison between the effect of music on the ear and that of fragrance on the sense of smell. Why then did he think it necessary to make any change in the *expression* of the simile? Because as a poet he felt that it was more poetical to refer to the wind, the personified source of the sound, as breathing on the bank of violets, than to speak of the 'sound' itself. The difference seems to us *almost* that between poetry and prose. We cannot agree with Knight that the substitution of *south* gives too much prominence to the 'indirect' comparison of the harmony to the odour. Whichever word we adopt, the main and direct comparison is between the music and the murmur of the wind; this is at once strengthened and beautified by the reference to the odour. It will be noticed that the poet dwells on this secondary comparison; he is not satisfied with describing the wind as breathing on the *bank of violets*, but adds the

[8–10. **sweet sound . . . Stealing and giuing Odour.**] exquisite *stealing and giving odour*. Milton has a *direct* comparison of sound to fragrance in a very beautiful passage in *Comus*, 555 fol.: 'At last a soft and solemn-breathing sound Rose like a steam of rich distill'd perfumes, And stole upon the air.'—HUDSON: Pope's change is most certainly right. For with what propriety can a *sound* be said to 'breathe upon a bank of violets, stealing and giving odour'? Moreover, in the old reading, we have a comparison made between a thing and *itself!* It is as much as to say, 'The sweet sound came o'er my ear like the sweet sound.' The Poet evidently meant to compare the music to a sweet breeze loaded with fragrance; the former coming over the ear as the latter comes over another sense. So that the old reading is simply absurd. Knight and Grant White waste a deal of ingenious and irrelevant rhetoric in trying to make it good; but nothing of that sort can redeem it from absurdity. And by the methods they use we can easily read almost any sense we please into whatever words come before us. In this case, they but furnish an apt illustration of how a dotage of the old letter, and a certain exegetical jugglery, may cheat even good heads into an utter dereliction of common sense. [It is not unlikely, I think, that Hudson will prove to be the last editor to adopt Pope's change. The excellent text of the *Globe Edition* bids fair to become the accepted standard; in the present instance it has judiciously followed the Folio. The difficulty here, where a sound is said to give forth an odour, is parallel to that where Hamlet speaks of 'taking arms against a sea of troubles,' and is due, I think, to the thick-coming fancies of a poetic imagination rather than to a common confusion of ideas, or to a blameworthy mixture of metaphors. We must remember that we are dealing with poetry, not prose; and, surely, in poetry, when imagination is once on the wing, a man may be supposed to take up arms, the shield of faith and the sword of the spirit, against troubles which come wave on wave upon him like a sea. Similarly, in the present line, one sense, that of hearing, may be, with the swiftness of thought, supplemented or endued with the functions of the other senses. Who can define the infinitely subtle laws of association? Both in and out of Shakespeare innumerable instances are to be found of this blending, this identity even, of all the senses. Is it not a prerogative of poetry? Bassanio tells Antonio that from Portia's eyes he received speechless messages. Iago says that Desdemona's eye sounds a parley. Ulysses says of Cressida that her foot speaks. In the twenty-third *Sonnet*, Shakespeare speaks of hearing with the eyes. Ariel says of Stephano and Trinculo that they lifted up their noses as though they smelled music. And in this present play Sir Toby speaks of hearing by the nose. And in V, i, 113, Olivia says that the Duke's words are 'as fat and fulsome to mine ear as howling after Musick' where the sense of taste is referred to the hearing. What more familiar expression is there than 'the language of the eye'? In *Exodus* (x, 21) we have 'darkness which may be felt.' A better example can be hardly found than the passage in *Comus*, quoted by Rolfe, which is worth recalling, because, so it seems to me, Milton was there, quite possibly, influenced by this very passage in *Twelfth Night*, which, by the way, he could have read only in the first three Folios, wherein the word 'sound' was as yet uncorrupted by Rowe or Pope. In Milton's MS, lines 555, 556 of *Comus* read: 'At last a soft & sollemne breathing sound rose like a steame of rich distill'd perfumes,' and it is unusually interesting to note that Milton deliberated over the use of *soft*, *still*, or *sweet* (Shakespeare's own word) as applied to 'sound,' and finally decided on 'soft'; and again he hesitated between *rich* and *slow*. (For this

'Tis not ſo ſweet now, as it was before. 11
O ſpirit of Loue, how quicke and freſh art thou,
That notwithſtanding thy capacitie,
Receiueth as the Sea. Nought enters there,
Of what validity, and pitch ſo ere, 15

12. *thou,*] *thou!* Rowe.
Loue,] *love!* Coll.
13, 14. *That ... capacitie, ... Sea. Nought*] *That,...capacity...sea, nought* Rowe ii, et seq.
14. *there,*] *thee* Daniel.
15. *pitch*] *pith* Gould.
ſo ere] *ſo e're* F_3F_4, Rowe. *soever* Cap. Rann.

---

glimpse into his mind we are indebted to the inestimable *Facsimile* of his MS, prepared with minutest care by Dr W. Aldis Wright.) Again, Shelley, in *The Sensitive Plant*, Part i, has, 'And the hyacinth purple, and white and blue, Which flung from its bells a sweet peal anew Of music so delicate, soft, and intense, It was felt like an odour within the sense.' And also in Part iii, '—the sensitive plant Felt the sound of the funeral chant.' Lastly, in the immortal *Ode*, Wordsworth apostrophises 'thou eye among the blind, That, deaf and silent, read'st the eternal deep.' Both R. G. White and W. A. Wright explain the present use of 'sound' as an instance of metonymy, where the effect is put for the cause. A wind strong enough to produce a sound would have to be, I fear, more boisterous than the summer air which breathes upon a bank of violets. However, the name whereby we classify the figure is of small consequence, if the examples just gathered be considered parallel. Under their influence the ears of the deafest of us may be blest by hearing a sweet sound that steals and gives odour.—ED.]

10. **Stealing**] MALONE: Here Shakespeare makes the wind steal odour from the violet. In his 99th *Sonnet*, the violet is made the thief.

10, 11. **no more . . . before**] HEUSSER (*Sh. Jahrbuch*, xxviii, 223) observes that this rhyme strengthens the supposition that in Shakespeare rhymes supplied the place of stage-directions; its present use is an intimation to the musicians to cease. [The supposition is well-founded, but is hardly applicable here, inasmuch as the Duke had just commanded the music to cease. The rhyme is probably accidental.—ED.]

12. **spirit**] WALKER (*Crit.* i, 193) says that it may be safely laid down as a canon that this word, in our old poets, wherever the metre does not compel us to pronounce it disyllabically, is a monosyllable. See *Mer. of Ven.* V, i, 96; *Macbeth*, IV, i, 127; *Mid. N. D.* II, i, 32, of this edition.

12. **quicke**] This, of course, means *living*, *vigorous*.

13. **That**] For other examples where 'that' means *in that*, see ABBOTT, § 284.

14. **Sea. Nought**] If the punctuation of the Folio were right, 'Receiveth' should be *Receivest*. ROWE properly changed the period after 'sea' to a comma.

14. **there**] W. A. WRIGHT: This refers grammatically to the sea, to which love is compared. The writer's mind passed to the figure from the thing signified. [Does not 'there' refer grammatically to 'capacitie'?—ED.]

15. **validity**] MALONE: Here used for *value*. [Compare, 'more validity, More honourable state . . . lives In carrion-flies than' Romeo,' III, iii, 33 (where note the absorption of *in* in the final *n* of 'than').—ED.]

15. **pitch**] MADDEN (p. 201): This word, signifying in falconry the height to

But falles into abatement, and low price 16
Euen in a minute; ſo full of ſhapes is fancie,
That it alone, is high fantaſticall. 18

17. *minute;*] *minute!* Coll.
is fancie] *in fancy* Theob. Warb. Johns. *it's fancy* Upton.
18. *That it alone, is*] *And thou all o'er art* Han.
18. *alone*] *all o'er* Quincy MS.
high fantaſtical] *high-fantastical* Var. '78 et seq. (except Hal. Glo. Rlfe, Wh. ii. Wrt, Dtn).

---

which a falcon soars or towers (*1 Hen. VI:* II, iv, 11; *2 Hen. VI:* II, i, 6; *Jul. Cæs.* I, i, 78), was used figuratively (*Rich. II:* I, i, 109; *Tit. And.* II, i, 14; *Rom. & Jul.* I, iv, 21; *Sonn.* lxxxvi, 6), and came to mean height in general (*Twel. N.* I, i, 15; *1 Hen. VI:* II, iii, 55; *Rich. III:* III, vii, 188; *Sonn.* vii, 9). [In *Hamlet*, III, i, 86, we have, in the Ff, 'enterprises of great *pith* and moment,' where the Qq give *pitch*,—a better reading; as, I think, the present passage shows.—ED.]

17, 18. **is fancie . . . high**] WARBURTON: This complicated nonsense should be rectified thus: 'So full of shapes *in* fancy, That it alone is *hight* fantastical.' That is, love is so full of shapes *in fancy*, that the *name* of *fantastical* is peculiarly given to it alone.—COLERIDGE (p. 120): Warburton's alteration of 'is' into *in* is needless. 'Fancy' may very well be interpreted 'exclusive affection,' or 'passionate preference.' Thus, bird-fanciers, gentlemen of the fancy, that is, amateurs of boxing, etc. The play of assimilation,—the meaning one sense chiefly, and yet keeping both senses in view, is perfectly Shakespearian. [Inasmuch as Coleridge rejects only one of Warburton's changes, it might be inferred that he accepted the other. But it is not likely. Warburton is so dogmatic that it is not easy to listen to him with equanimity, but, out of justice to him, we should remember that he held the printed text merely as proof sheets, and careless proof sheets in addition; he was not, therefore, let us charitably suppose, criticising Shakespeare, but the printers.—ED.]

18. **alone**] ABBOTT (§ 18) classes this with, 'That must needs be sport alone,' *Mid. N. D.* III, ii, 123; 'I am alone the villain of the earth,' *Ant. & Cleop.* IV, vi, 30, and interprets 'alone' as equivalent to *above all things*, which does not strike me as of the happiest. In *Mid. N. D.* I prefer *unparalleled;* in *Ant. & Cleop.* *beyond comparison*, and in the present instance, *to the exclusion of all others*, as W. A. WRIGHT interprets it.—ED.

12–18. To understand these lines, which are somewhat obscure, I think we should observe their intimate connection with the first lines of the Duke's speech. The Duke asks for music, and, while listening to it, one strain so touches his love-sick soul that he longs to hear it repeated, and yet, after its repetition, he is instantly satiated, and, perfect though it was in itself, it has lost all sweetness and the Duke wishes to hear no more. Then follow the present lines which are the explanation and justification of this fickleness. In a poor paraphrase, but the best I can offer, the Duke says that the spirit of Love, that is, love in its perfection, is so full of life and fresh energy in growth, that it receives the whole world, as the sea receives the waters of the heavens and the earth; there is nothing which may not minister to it, and yet no sooner is a new element absorbed, (no matter how fair and lovely in itself, like music, for instance, this new element may be,) but immediately, even in a minute, it becomes poor and shallow in comparison with

Cu. Will you go hunt my Lord?
Du. What *Curio*? 20
Cu. The Hart.
Du. Why ſo I do, the Nobleſt that I haue:
O when mine eyes did ſee *Oliuia* firſt,
Me thought ſhe purg'd the ayre of peſtilence;
That inſtant was I turn'd into a Hart, 25
And my deſires like fell and cruell hounds,

20. Curio] F_1. Curia F_4.
23. *mine*] *my* Pope ii, Theob. Warb. Johns. Var. Mal.
24. In parenthesis, Cap. Knt, Sing. ii, Del. Dtn.
Me thought] *Methought* Rowe.

---

love's full sea; hence, love, with its ever-varying shapes, is never for a moment the same, but becomes the very type of what is purely imaginative.—ED.

18. **high**] Inasmuch as this qualifies 'fantastical' and not 'it,' there should be, I think, a hyphen after it. How fond Shakespeare is of 'high' as an intensive, Bartlett's *Concordance* will abundantly show.—ED.

19. **go hunt**] See 'go look,' I, v, 136; 'go see,' III, iii, 22; 'go tell,' *Mid. N. D.* I, i, 260; 'go seeke,' *Ib.* II, i, 13; 'go and see,' *Wint. Tale*, III, ii, 220,—all in this edition. Or ABBOTT, § 349.

22. **the Noblest**] For the sake of the threadbare pun on *hart* and *heart*, the Duke gets his metaphor confused. In this line, he hunts his heart, the noblest part of him; in the 27th line, he is himself the hart and his desires hunt him.—ED.

24. **Me . . . pestilence**] CAPELL (p. 140): The only mention of seeing Olivia causes the speaker a starting from his begun subject, and the matter of [this present line] is extraneous; it's sense,—that she had something so sweet about her, that the air was purg'd by it. [Accordingly, Capell placed this line in parenthesis; wherein he was followed though with some reluctance by KNIGHT, who, after quoting Capell's remark that the matter of the line is 'extraneous,' says] Of this we are not sure. The Duke complains that when he first saw Olivia he was 'turn'd into a hart'; but he had thought, mistakingly, that she 'purg'd the air of pestilence,'—removed those malignant influences from the air which caused his transformation. In this sense 'pestilence' has the same meaning as the 'taking airs' in *Lear*. Whether this be the sense or not, the line is decidedly parenthetical. [Happily, Capell's followers in the use of a parenthesis are few. The punctuation of the Folio can be improved only by a comma after 'methought,' and an exclamation mark after 'pestilence.' I doubt that the latter word has any hidden meaning. Orsino speaks with the ecstatic exaggeration of a lover. Olivia's purity purged from all impurity the wide cope of heaven.—ED.]

25. **That . . . Hart**] DYCE: Compare Petrarch: 'Vero dirò, forse e' parrà menzogna, Ch' i' senti' trarmi della propria immago, Ed in un cervo solitario, e vago Di selva in selva, ratto mi transformo, Ed ancor de' miei can fuggo lo stormo.' —*Canzone I.*

26. **fell**] BRADLEY (*N. E. D.*): An adopted form of Old French *fel* = Provençal *fel*, Italian *fello*, fierce, cruel, savage, the extant representative of the popular Latin *fellō*, nominative of *fellō-em*, substantive.

Ere ſince purſue me. How now what newes from her? 27

Enter Valentine.

Val. So pleaſe my Lord, I might not be admitted,
But from her handmaid do returne this anſwer: 30
The Element it ſelfe, till ſeuen yeares heate,

27. *Ere*] *E'er* Rowe.
28. Enter...] After *me* Dyce, Cam. Sta.
29. *pleaſe*] *please you* Ktly.
30. *handmaid*] *hand-maid* F_3F_4, Rowe, +, Cap.
31. *yeares heate*] *yeares heat*, F_3. *years heat* F_4, Rowe i, Dtn. *years hence* Rowe ii, +, Cap. Var. Ran. Dyce ii, iii, Coll. iii, Huds. *years' heat* Harness, Knt, Coll. i, ii, Hal. Dyce i, Wh. Sta. Cam. Glo. Rlfe. *years heat 'em* Ktly. *years heat it* Id. conj.

---

27. **since pursue**] ABBOTT, § 62: We [here] find the present tense after 'since,' to denote an action that *is* and *has been* going on *since* a certain time. [Does not the continuousness of the action here depend on the 'E'er,' meaning *always?*—ED.]

27. **pursue me**] JOHNSON: This image evidently alludes to the story of Acteon, by which Shakespeare seems to think men cautioned against too great familiarity with forbidden beauty. Acteon, who saw Diana naked, and was torn to pieces by his hounds, represents a man, who, indulging his eyes, or his imagination, with the view of a woman that he cannot gain, has his heart torn with incessant longing. An interpretation far more elegant and natural than that of Sir Francis Bacon, who, in his *Wisdom of the Ancients*, supposes this story to warn us against enquiring into the secrets of princes, by showing that those, who knew that which for reasons of state is to be concealed, will be detected and destroyed by their own servants.—MALONE: Our author had here undoubtedly Daniel's *Sonnet V.* in his thoughts: 'Which turn'd my sport into a Harts dispaire, Which still is chac'd, while I haue any breath, By mine owne thoughts, set on me by my Faire: My thoughts (like Houndes) pursue me to my death.'—*Delia* [1592, p. 40, ed. Grosart]. Daniel, however, was not the original proprietor of this thought. He appears to have borrowed it from Whitney's *Emblems*, 1586, p. 15. And Whitney himself should seem to have been indebted in this instance to a passage of the Dedication of Adlington's Translation of Apuleius. [Malone errs in thinking that Whitney was indebted to Adlington. GREEN (p. 276) shows that Whitney followed Sambucus, 1564, even using the same woodcut; and probably Sambucus followed Alciatus, 1551. Thus we have Shakespeare, the vile plagiarist, drawing his inspiration from Daniel, Daniel from Whitney, Whitney from Sambucus, Sambucus from Alciatus,—a pleasing and instructive series,—'thus naturalists observe a flea Has smaller fleas that on him prey; And these have smaller still to bite 'em, And so proceed *ad infinitum.*' Let our souls be instructed by the words of W. A. WRIGHT: 'The story of Acteon was in fact a commonplace of the time. Shakespeare, as we know from an allusion in *The Merry Wives of Windsor* [and in *Tit. And.* also] had read the story in Golding's *Ovid*, and did not require others to teach him how to apply it.'—ED.]

29. **So . . . Lord**] DEIGHTON: An apologetic preface to a statement: 'If I may be pardoned for saying so.'

29. **might**] For other examples of the past tense of *may* in the sense of *was able* or *could*, see ABBOTT, § 312.

31. **Element**] Here, and in III, i, 58, used for *the sky*. But in III, iv, 127,

Shall not behold her face at ample view : 32
But like a Cloyſtreſſe ſhe will vailed walke,
And water once a day her Chamber round
With eye-offending brine : all this to ſeaſon 35

34. *Chamber*] *chambers* Ff, Rowe, Pope, Han.

---

where Malvolio says: 'I am not of your element,' it means, of course, *sphere of life.*

31. **yeares heate**] MALONE: 'Heat' for *heated.* The air, till it shall have been warmed by seven revolutions of the sun, shall not, etc.—STEEVENS: Thus, too, Chapman, *The Nineteenth Odyssey:* 'When the sun was set, And darkness rose, they slept, till day's fire het Th' enlightened earth.' [l. 593.]—HARNESS [see *Text. Notes*]: Surely here Shakespeare uses the word, 'heat,' as a substantive, in the sense of *course*, or *race.*—DYCE: Whether we take 'heat' as a participle or as a substantive, it is equally absurd. [He therefore reads, *hence.* As a Cambridge Editor W. A. WRIGHT agrees with Harness that 'heat' is more probably a substantive, and as the Editor of the *Clarendon Edition* he paraphrases the sentence, 'till the heat of seven years have passed.' SCHMIDT (*Lex.*) also inclines to agree with Harness. Were it not so common to find the *-ed* omitted in the past participles of verbs ending in *-te*, *-t*, and *-d* (ABBOTT, § 342, gives a list of twenty-three of these verbs and the list is by no means complete) I should be inclined to follow Harness; but the ellipsis demands so much to be supplied, 'till the heat *of* seven years *has passed*,' that it gives us pause. Merely to express the passage of time, winter might have been used instead of summer; but in cold weather, possibly, Olivia's face would have been muffled up and then the element could certainly never have beheld it at ample view; therefore summer is chosen when Olivia's beauty could be 'dedicate to the sun.' Substitute to *cool* for to 'heat,' and I think we shall feel that the past participle is not quite so absurd as Dyce would have it: 'The Element itself, till seven years *cool'd.*' Possibly, therefore, 'heate' in the sense of *heated*, may be right.—ED.]

32. **at**] ABBOTT, § 144: *At*, when thus used [in the sense of *near*] in adverbial expressions, now rejects adjectives and genitives as interfering with adverbial brevity. Thus we can say '*at* freedom,' but not 'at *ample* view.' [But we certainly say, 'at full view.'—ED.]

33. **vailed**] In opposition to the 'ample view' in the preceding line.

34. **Chamber round**] It is possible that this unusual phrase was suggested, through a subtle association of ideas, by the preceding 'cloistress,' which suggests the enclosed walk about a courtyard of a convent; as a nun paces these four sides of the cloisters, so Olivia would daily water with her tears the circuit of her chamber. I can find but three similar examples, and these are not exactly parallel: 'We'll drink a measure the table round.'—*Macb.* III, iv, 11; 'The sum of this . . . Y-ravished the regions round.'—*Per.* III, Pro. 35 (which may not be Shakespeare's); and 'She throws her eyes about the paintings round.'—*Lucrece*, 1499. The printers of the Ff changed 'chamber' to *chambers;* this CAPELL further changed to *chamber's*, which, he remarks with complacency, 'is in truth a correction; it has been hitherto an accusative plural, which ruins poetry.'—ED.

35. **brine . . . to season**] WHITER (p. 141): When a phrase has once become familiar to our thoughts, we insensibly forget that the terms, which compose it, are

A brothers dead loue, which ſhe would keepe freſh 36
And laſting, in her ſad remembrance.
Du. O ſhe that hath a heart of that fine frame
To pay this debt of loue but to a brother,
How will ſhe loue, when the rich golden ſhaft 40

36. *brothers dead*] *dead brother's* Daniel.
37. *laſting,*] *laſting* F_4 et seq. *remembrance*] *remembrance still* Pope, Han. *rememberance* Cap. (errata), Ktly.
38. *that fine*] *this fine* F_3F_4, Rowe i.

appropriate and peculiar. Shakespeare is frequent in the metaphorical application of the word *season*. '*Seasoning* the earth with showers of silver *brine*.'—*Lucrece*, 796; '*tears* . . . the best *brine* a maiden can *season* her praise in.'—*Alls Well*, I, i, 55; 'Is not birth, beauty, good shape . . . the *spice* and *salt* that *season* a man.'—*Tro. & Cress.* I, ii, 275; 'What a deal of *brine* Hath wash'd thy sallow cheeks for Rosaline! How much *salt* water thrown away in waste To *season* love.'—*Rom. & Jul.* II, iii, 69; 'the wide sea Hath . . . *salt* too little, which may *season* give To her foul tainted flesh.'—*Much Ado*, IV, i, 148. In the present passage we have *brine*, *season*, *keep fresh*.

36. **brothers dead loue**] At first sight, DANIEL'S conjecture: 'a dead brothers love,' seems almost an *emendatio certissima*, but further reflection will show, I think, that it is needless, if not injurious. The love which Olivia wished to season and keep fresh in her remembrance was not *her* love for her brother, 'this debt of love,' as Orsino calls it, she pays by her seclusion till seven years heat, but the love which her brother bore to her, whereof the manifestations were buried in his grave. It was on the memory of this 'dead love' that Olivia wished to dwell, and season with eye-offending brine.—ED.

37. **remembrance**] If it gratify any one to pronounce words in an unusual fashion, he will find authority in Walker, *Vers.* 9, and in Abbott, § 477, for pronouncing this, *rememberance*. Both here and in *Wint. Tale*, IV, iv, 88, Capell goes so far as to spell it thus in his text. I think such pronunciations should be adopted only when, without them, a line sounds intolerably harsh, which cannot be affirmed, in the present instance, should 'remembrance' be pronounced as it is spelled. See also 'Countrey' in line 23 of the next scene.—ED.

38. **that . . . that**] The presence of two *that's* in this line, possibly led the printers of the Third Folio to change the second 'that' to *this*, overlooking the fact that it is here used for *such*, and followed by 'To' in the next line. See, if need be, ABBOTT, § 277.—ED.

40. **golden shaft**] DOUCE (i, 84) says that this 'golden shaft' might have been supplied from a description of Cupid in Sidney's *Arcadia*, Book ii. It is hardly likely. The only reference there to Cupid's arrows is: 'Thus painters Cupid paint, thus poets do A naked God, blind, young with arrowes two . . . But arrowes two, and tipt with gold or lead.'—p. 155, ed. 1598. There is no mention of the different offices of the two arrows. Douce further observes that the source might also have been Ovid's *Metamorphoses*, Golding's translation. This is more likely. The passage in Golding is found in The first booke (misprinted 'Second booke' in running title) fol. 8 *verso*, 1567, as follows: 'There from hys quiuer full of shafts two arrowes did he take Of sundrie workes: tone causeth Loue, the tother doth it slake. That causeth

Hath kill'd the flocke of all affections elſe 41
That liue in her. When Liuer, Braine, and Heart,
Theſe ſoueraigne thrones, are all ſupply'd and fill'd
Her ſweete perfections with one ſelfe king: 44

43. *Theſe*] *Three* Warb. Han. Johns. *Those* Knt, Wh. i.
thrones,] *thrones* F_4.
43, 44. *are ... perfections*] *her sweet perfections, Are all supplied and fill'd* Coll. conj. Huds.
43, 44. *fill'd Her ſweete perfections*] Ff, Rowe. *fill'd,* (*O sweet perfection!*) Warb. *fill'd,* (*Her sweet perfection*) Cap. Sta. Rlfe. *fill'd Of her sweet perfections* Ktly. *fill'd, Her sweet perfections,* Pope et cet. (subs.)
44. *ſelfe king*] *selfe ſame king* F_2. *self same king* F_3. *self-same king* F_4, Rowe, +, Cap. *self-king* Mal. Ktly.

---

loue, is all of golde with point full sharpe and bright, That chaseth loue is blunt, whose steele with leaden head is dight.' GREEN (p. 400), on the other hand, says that the epithet 'golden' in the present passage might have been used, 'equally well, and with as much probability, through the influence of Alciat, or adopted from Whitney's very beautiful translation and paraphrase of Joachim Bellay's *Fable of Cupid and Death* [1581]: the two were lodging together at an inn, and unintentionally exchanged quivers; Death's darts were made of bone, Cupid's were 'dartes of goulde.' See *Mid. N. D.* I, i, 180: 'I sweare to thee, by Cupids strongest bow, By his best arrow with the golden head.'—DOUCE adds: Milton seems to have forgotten that Love had only *one* shaft of *gold.* See *Par. Lost,* iv, 763: 'Here Love his golden shafts employs, here lights His constant lamp,' etc. [DR SKEAT has kindly called my attention to *The Romaunt of the Rose,* where, as to the number of arrows, William de Lorris evidently had 'later information' than Ovid. In Chaucer's translation (line 939 *et seq.* ed. Skeat) we find that Cupid had five 'arowes,' 'Of which five in his right hond were . . . with gold bigoon,' and although these were for five different purposes, and not solely to inspire love, as was Ovid's single arrow, yet Milton is justified in that there were more than one. 'Shakespeare certainly had a copy of Chaucer's *Works,*' says Dr Skeat, 'probably the edition of 1561.' —ED.]

41. **flocke of all affections**] See 'flocke of vnspeakable vertues,' in the extract from Sidney's *Arcadia,* quoted by Steevens, in the note on line 8, above. R. G. WHITE: 'Flock' is used here merely as a collective noun.

43, 44. **These . . . perfections**] A much-belaboured passage, wherein WARBURTON, whose influence has extended even to our day, gave the first distortion by enclosing 'Her sweet perfections' in a parenthesis; to be sure, he changed it to 'O sweet perfection,' which no editor followed, but his parenthesis remained, and even the conservative Capell adopted his '*perfection*' in the singular, and thus remarks (p. 141): 'That man is woman's *perfection,* her completion, is a doctrine as old as Adam; and nearly of that age is the opinion that "brain, heart, and liver" are the seats of human affection; it's "thrones" properly, from the dominion it [*i. e.* affection] exercises; that which has it's seat in the *brain, i. e.* rises from judgement, being first in degree; but when all are "fill'd (says this passage) with one self-same king," when love in every stage of it centers in one man, then is love in full sovereignty and woman in her perfection.' Albeit this interpretation smacks not a little of arrogance on the Duke's part, intimating, as it does, that Olivia needs him as a husband to make her perfect, yet it is better than the later construction which makes

[43, 44. **These soueraigne thrones, . . . her sweete perfections.**]
the 'sweet perfections' refer to 'liver, brain, heart,' which are already sufficiently qualified as 'sovereign thrones.' It was HEATH (p. 186) who set forth this later construction, as follows: 'The "sweet perfections" are her affections, her judgement, and her sentiments, sufficiently denoted by the preceding mention of liver, brain, and heart, the several seats where they are vulgarly and poetically supposed to have their respective residence.' STEEVENS followed Heath, but evidently with reluctance. After stating that the 'liver, brain, and heart, are admitted in poetry as the residence of the *passions, judgement*, and *sentiments*,' he adds, 'These are what Shakespeare calls "her sweet perfections," though he has not very clearly expressed what he might design to have said.' KNIGHT dissents from Steevens whose interpretation he calls mistaken and recurs to Capell. 'The phrase ought, probably,' he says, 'to be "her sweet *perfection*." The filling of the "sovereign thrones" with "one self king" is the perfection of Olivia's merits,—according to the ancient doctrine that a woman was not complete till her union with a "self king." In Lord Berners' translation of Froissart there is a sentence which glances at the same opinion. The rich Berthault of Malines is desirous to marry his daughter to the noble Earl of Guerles; and he thus communes with himself: "Howbeit, I will answer these messengers that their coming pleaseth me greatly, and that my daughter should be happy if she might come to *so great a perfection* as to be conjoined in marriage with the Earl of Guerles."' COLLIER proposed a change in the order of the lines, in the belief that 'the passage would run better for the sense and equally well for the verse, if we were to read, "when liver, brain, and heart, These sovereign thrones, her sweet perfections, Are all supplied and fill'd," etc.' This conjecture HUDSON adopted (by a slip, he attributes it to Capell) with the remark that, 'sense, logic, grammar, and prosody, all, I think, plead together for the transposition.' R. G. WHITE quotes *3 Hen. VI:* III, ii, 86, for the use of 'perfections' in the sense it has here: 'All her perfections challenge sovereignty.' STAUNTON says that the plural, 'perfections' is 'a slight but unfortunate misprint which totally destroys the meaning of the poet.' He therefore follows Capell in his text, but in his note says that the passage should be read "—all supplied and fill'd With one self king,—her sweet perfection." The "sweet perfection" not being as Steevens conjectured, her *liver, brain, and heart*, but her husband, her "one self (or single) king." According to the doctrine of Shakespeare's time,' Staunton continues, in effect following Knight, 'a female was imperfect, her nature undeveloped, until by marriage she was incorporated with the other sex. "—and as one glorious flame, Meeting another, grows the same:" The writers of the period abound in allusions to this belief: "Marriage their object is; their *Being* then, And now *Perfection*, they receive from Men."—Overbury's *Wife*. See also Donne's *Epithalamium made at Lincoln's Inn*, in which this, the predominating idea on such occasions, is made the burden of every stanza: "To-day put on perfection, and a woman's name."' DEIGHTON gives a better illustration than either of those of Staunton: 'I have read Aristotle's Problems, which saith that woman receiveth perfection by the man.'—Marston, *Antonio and Mellida*, III, ii, 12, Part 2. To Staunton's interpretation of 'perfection' by *husband* DYCE objects that 'surely "*sweet*" is opposed' to it. But Deighton says that this objection falls to the ground if the 'one self-king' be 'explained as "Love" (not as a husband), which having overcome all rivals, now reigns alone.' ROLFE thinks that possibly Capell's 'perfection' is the better reading, making it refer to the preceding sentence. —W. A. WRIGHT: The order of the words ['fill'd Her sweet perfections'] is

Away before me, to ſweet beds of Flowres, 45
Loue-thoughts lye rich, when canopy'd with bowres.
Exeunt

Scena Secunda.

Enter Viola, a Captaine, and Saylors. 2

Vio. What Country (Friends) is this?
Cap. This is Illyria Ladie. 4

46. *Loue-thoughts*] *Love thoughts* F_4, Rowe.
lye] *lie* F_3. *lies* F_4.
bowres] *bowers* F_4.
1. Scena] Scæna F_2.
The Street. Rowe. The sea-coast Cap.
3. *Country*] *Countrey* F_3F_4.
4. *This is*] Om. Pope, +, Steev. Huds.
Illyria] Illyria, F_3F_4.

inverted, but the sense is clear. [I cannot but believe that there would have been very little difficulty here had the simple punctuation of the Folio been observed, with possibly a comma after 'supplied,' although it is not absolutely needed. We should then have seen, I think, that the liver, brain, and heart, sovereign though they be, do not include all of Olivia's capacity of loving; these thrones are lodged in us all; but in addition, since 'fancy is full of shapes' Olivia has many another sweet perfection (such as her devotion to a brother's dead love) which needs but to be fill'd by an object in order to show the power in her of a master-passion.—ED.]

43. **These**] WARBURTON: We should read *Three*. This is exactly in the manner of Shakespeare. [The change is perfectly harmless, and perfectly superfluous.—ED.]

44. **perfections**] A quadrisyllable. ABBOTT, § 479; *Tion*, when preceded by *c*, is more frequently prolonged, perhaps because the *c* more readily attracts the *t* to itself, and leaves *ion* uninfluenced by the *t*. [Several examples follow. See I, v, 297.]

44. **one selfe**] KNIGHT doubts that this means *self-same* and believes 'that the poet means *king of herself*.' It makes really but little difference what meaning is attached to 'self' as long as the idea of one sole king is retained and that king, Love; but see ABBOTT, § 20, for many examples, and more could be added, of the use of 'self' as an adjective, in accordance with its old meaning of *same*. HUNTER (i, 400) thinks that the last few lines of this passage can hardly have been written as they have come down to us. KEIGHTLEY reads '*Of* her sweet perfections with one self-king,' and says, 'We might also transpose, but, I think, with a loss of force.' Of what innumerable passages might not this be said!—ED.

4. **This is**] POPE omitted these words; probably, as injurious to the metre; DYCE, too, queries whether they be not an interpolation. I suppose they make the Captain's reply a little less abrupt. As regards metre, if 'Illyria' be a quadrisyllable, as it is in the next line, lines 3 and 4, read as one line, make fourteen syllables; omitting 'This is' they make twelve,—still too long a line, with a touch of

Vio. And what ſhould I do in Illyria? 5
My brother he is in Elizium,
Perchance he is not drown'd : What thinke you ſaylors?
Cap. It is perchance that you your ſelfe were ſaued.
Vio. O my poore brother, and ſo perchance may he be.
Cap. True Madam, and to comfort you with chance, 10

6. *Elizium*] Elizium F_3F_4. *Elysium* Pope.
7. *he is*] *hes is* F_3.
7. *you ſaylors*] *you, ſailors* F_3F_4.
9. *and ſo*] *so* Pope, +.
10. *chance,*] *chance.* F_2F_3.

---

surliness imparted to the honest Captain to no purpose. Nor do we treat him much better if we make him say *Illyr-yah.* If we consider line 4 as a separate line, it will have only eight syllables—a line which SIDNEY WALKER says is unknown to Shakespeare. Thus encircled by a lurid horizon, with no chance of escape, our only course is to imitate the scorpion, retire to the centre and die. The truth is, I think, that, in a dialogue, where fragments of lines are in themselves rhythmical, it is folly to attempt to cut them up into orthodox iambic pentameters which can never be appreciated on the stage.—ED.

4. **Illyria**] GODWIN (*The Architect*, 24 April, 1875) : Although the action of this play is directed or described as taking place in a city of Illyria, there are but few words in the text which give anything like a Dalmatian complexion. If we accept Illyria, we have a city or seaport of the Venetian Republic under the local government of a duke, or, more correctly, a count, this last being the title given him by the law officer who arrests Antonio. Two passages,—one referring to this arrest, the other to the Count's galleys and a sea-fight in which they were engaged,—are almost the only things, apart from the proper names, which could interfere with the action if we preferred to remove it to England ; for the spirit of this play, as compared with the other Italian plays, is thoroughly English. Although, however, the contrast between the Earl of Southampton and a boozing English knight might be *really* as great as that between the polished Italian noble and Sir Toby Belch, yet the *apparent* contrast is no doubt greater in the latter by virtue of the difference of nationality.

5, 6. **Illyria . . . Elizium**] DOUCE : There is seemingly a play upon these words. [I do not forget what Dr Johnson says of 'the malignant power' which a quibble had over the mind of Shakespeare, to whom it was 'the fatal Cleopatra for which he lost the world and was content to lose it'; I recall that he could make dying men play nicely with their names ; and yet with all this in mind, I find it impossible to believe that a quibble was intended in the present passage, or, if a quibble be inevitable, that there was any intention of thereby raising a smile. A play on words here, when Viola was almost heart-broken, would be not only unbefitting the occasion, but, what is more vital, utterly out of keeping with Viola's character.—ED.]

8. **Cap.**] KARL ELZE (p. 174) thinks that this speech should be given to one of the sailors, to whom Viola has addressed her question. However generally Viola's question may have been addressed to the group of sailors, it was the Captain's duty to be the spokesman, not only here, but when Viola addressed the group as 'friends,' in the first line.—ED.

8. **perchance**] The Captain echoes Viola's word, but by using it as a predicate gives it its literal meaning, *by chance.*

Aſſure your ſelfe, after our ſhip did ſplit, 11
When you, and thoſe poore number ſaued with you,
Hung on our driuing boate : I ſaw your brother
Moſt prouident in perill, binde himſelfe,
(Courage and hope both teaching him the practiſe) 15
To a ſtrong Maſte, that liu'd vpon the ſea :
Where like *Orion* on the Dolphines backe,
I ſaw him hold acquaintance with the waues,
So long as I could ſee. 19

11. *ſelfe,*] *ſelf* F_4.
12. *thoſe*] *that* Rowe ii, +, Var. Steev. Var. *this* Cap. Mal. Dyce ii, iii, Huds. *the* Anon. ap. Cam.
thoſe...ſaued] *those—poor number!—saved* Elze.
ſaued] Ff, Rowe, Var. '21, Coll. Hal. Wh. Glo. Rlfe. *sav'd* Pope et cet. (generally.)
13. *our*] *your* Rowe.
driuing] *droving* F_3F_4.
boate :] *boat*, Cap.
14. *Moſt*] *Moſſ* F_4.
16. *ſtong*] F_1.
17. Orion] *Arion* Pope et seq.
18. *ſaw*] *see* Pope ii.

12. **those poore number**] If the text is to be tampered with at all, I think CAPELL's *this* is better than ROWE's *that*, inasmuch as the former suggests a motion of the hand toward the small group of sailors standing near. In recent days, it is generally supposed that Shakespeare considered 'number' as a plural, and that 'those poor number' corresponds to 'those poor people.' In the present instance, however, I think W. A. WRIGHT gives an explanation which I cannot but regard with favour inasmuch as it occurred to me independently. 'Shakespeare,' he says, 'may have written "poor numbers" and the final *s* disappeared before the initial *s* of the next word.' At the same time it is probable that 'those poor number' can be classed with 'these set kind of fools,' in I, v, 86.—ED.

12. **saued**] R. G. WHITE condemns the contraction *sav'd* introduced by POPE, and continued by the majority of editors, on the ground that the accent is thereby wrongly thrown on 'you' instead of on 'with.' Pope's intention was to make a line of ten syllables.

13. **driuing**] MURRAY (*N. E. D.*) : *Driving*, participial adjective. 2. Moving along rapidly, especially before the wind ; drifting. [The present line quoted.]

16. **liu'd**] W. A. WRIGHT : To 'live' is still used by sailors in this sense. Admiral Smyth in his *Sailor's Wordbook* gives, 'To Live. To be able to withstand the fury of the elements ; said of a boat or ship, etc.' Compare Ralegh, *Discovery of Guiana* (Hakluyt Soc.), p. 106 : 'we . . . brought the Galley as neere as we could, but she had as much a doe to liue as could be.'

17. **Orion**] See *Text. Notes* for POPE's correction. It is hardly necessary to relate to modern readers a story which was familiar to an audience in Queen Elizabeth's time.—W. A. WRIGHT : Shakespeare may have read at school 'Orpheus in silvis, inter delphinas Arion' (Virgil, *Ecl.* viii, 56), but the story was so familiar that it is not necessary to suppose even this. HALLIWELL quotes a note of GREY (i, 224), wherein a passage is given from Shirley's *Imposture* (V, i), in which the story of Arion is turned into ridicule. It has no possible bearing on the present line,—nor on any line where Arion is ever mentioned. It is merely an example of Shirley's ponderous attempt to be funny.—ED.

Vio. For ſaying ſo, there's Gold: 20
Mine owne eſcape vnfoldeth to my hope,
Whereto thy ſpeech ſerues for authoritie
The like of him. Know'ſt thou this Countrey?
Cap. I Madam well, for I was bred and borne
Not three houres trauaile from this very place. 25
Vio. Who gouernes heere?

20. *For ... Gold:*] *There's gold for saying so.* Pope, Han.
22. *authoritie*] *authority*, Rowe.
23. *Know'ſt*] *And knowest* Han.
25. *place:*] *place?* F_2F_3. *place* F_4. *place.* Rowe.

---

23. **of him**] ABBOTT (§ 174), with this present phrase as an example, remarks that '*Of* passes easily from meaning "as regards" to "concerning," "about."' Is it not rather the Greek construction where 'of him' would be explained as in apposition with the genitive implied in the possessive pronoun, 'mine own,'—the escape of myself unfoldeth the escape of him?—ED.

23. **Countrey**] See for the pronunciation 'remembrance,' line 37 of preceding scene. Small as the necessity seems to me to be to pronounce 'remembrance' as a quadrisyllable, the necessity here is even smaller to pronounce 'countrey' as a trisyllable: 'count*ery*,' as ABBOTT (§ 477) and several modern editors assert that it is pronounced. The line is broken. No actress would be tolerated who should so hurriedly utter it as to indicate that the pronunciation *countery* can alone make it rhythmical. Viola is trying to master her emotion, and the pause is long between the thoughts of her brother and her inquiries about the country. In this pause, all memory of the preceding rhythm is lost, so much so that were it retained, and the accent thrown on 'thou,' it would be wrong; it would imply that Viola cared only for the Captain's own personal knowledge, and nothing for information from any one else. The stress must fall on 'Know'st'; 'country' will then remain a land to be found in Geographies.—ED.

24. **bred and borne**] W. A. WRIGHT: It is remarkable that no one has proposed to read 'born and bred,' in order to preserve the true sequence of events. [Probably, the cause may be found in the fact that Shakespeare uses 'bred' in the sense of *begotten* (see many examples in Schmidt's *Lex.*). At the same time it is possible that the phrase before us was mere carelessness on Shakespeare's part; it is curiously parallel to one of the examples given by Puttenham of what he calls *The Preposterous*: 'Ye haue another manner of disordered speach, when ye misplace your words or clauses and set that before which should be behind, *et è conuerso*, we call it in English prouerbe, the cart before the horse, the Greeks call it *Histeron proteron*, we name it the Preposterous, and if it be not too much vsed is tollerable inough, and many times scarce perceiueable, unlesse the sence be thereby made very absurd. . . . One describing his landing vpon a strange coast, sayd thus preposterously, "When we had climbde the clifs, and were a shore." Whereas he should haue said by good order, "When vve vvere come a shore and clymed had the cliffs." For one must be on land ere he can clime. And as another said: "My dame that bred me vp and bare me in her vvombe." Whereas the bearing is before the bringing vp.'—*Arte of English Poesie*, 1589, p. 181, ed. Arber. See also 'lack'd and lost.'—*Much Ado*, IV, i, 228.—ED.]

Cap. A noble Duke in nature, as in name. 27
Vio. What is his name?

27. *A ... nature,*] Closing line 26, Han. Cap. Var. '03, '13, '21, Coll.

27. *as in name.*] *As in his name* Han. Cap. Var. '03, '13, '21.

27–37. In the division of these lines, KNIGHT's text conforms to that of the First Folio, for which Knight thus claims a superiority over the arrangement of Hanmer and the *Variorum* (see *Text. Notes*): 'We request the reader to look particularly at this part of the dialogue, beginning "Who governs here?" Is it not strictly metrical, and do not the three or four short lines that are thrown in render the question and answer rapid and spirited? It is printed exactly as in the original. But the passage has been jammed into the Procrustean bed of Steevens.' Knight is wise in submitting the question to 'the reader,' who is 'to look' at the passage. Such arrangements or division of lines are solely for 'readers' and for eyes, not for ears or for the stage.—ED.

27. **Duke**] WALKER (*Crit.* ii, 280) has an instructive Article on the *Confusion in sense of king, duke, and count:* In *Love's Lab. L.* II, i, 37, 'Who are the votaries, my loving lords, That are vow-fellows with this virtuous *duke?*' Everywhere else, I believe, he is styled by his proper title, *king.* So in *Twelfth N.* [in the present passage] Orsino is called *duke*, but in several,—perhaps in all,—other places, *count.* [Throughout the rest of the play, it is uniformly 'count,' but the prefixes of his speeches remain, as in the first scene, *Duke.*—ED.] In the *Two Gent.*, the personage who, throughout the rest of the play, is styled the *duke* of Milan, is in I, iii, 28, the *emperor*,—'his companion, youthful Valentine, Attends the emperor in his royal court:' [line 38:—] 'I will dispatch him to the emperor's court': and II, iii, 5,—'I am going with Sir Proteus to the Imperial's court': for it is futile to attempt to distinguish between the two personages. [LETTSOM, Walker's Editor, has here the following footnote: 'The *emperor* is peculiar to the scenes laid at Verona, the *duke* to those laid at Milan. *Verona* occurs *twice* and *Padua* once for Milan. These negligences I suspect to be the author's.'] In III, i, 163, the duke says,—'But if thou linger in my territories Longer than swiftest expedition Will give thee time to leave our *royal* court.' *Tit. And.* III, i, 154, 'chop off your hand, And send it to the *king*,' in IV, iv, 81, 'King, be thy thoughts imperious, like thy name.' Here, however, the error was easy; in the latter instance, hardly an error. By the way, III, i, 160, 'With all my heart, I'll send the emperor my hand': *qu.*,—'I'll send the *king* my hand.' *Emperor* occurs three times before. *Hamlet*, III, ii, dumb show,—'Enter a *King* and a *Queen*,' etc. *Ib.*, 'Gonzago is the *duke's* name';—Hamlet is here speaking; and in the very same speech follows almost immediately,—'This is one Lucianus, nephew to the *king*.' Instances of the same in contemporary dramatists, and others: Beaumont and Fletcher, *Cupid's Revenge*, III, ii, speaking of Duke Leontius and his consort, 'the *duke* and *queen* will presently come forth to you.' In I, i, Leucippus, the heir to the dukedom of Lycia, says, 'I do not wish to know that fatal hour, That is to make me *king*.' In the latter part of Sidney's *Arcadia*, Basilius is called sometimes *king* and sometimes *duke*. *King*, *count*, and *duke* were one and the same to the poet, all involving alike the idea of sovereign power; and thus might be easily confounded with each other in the memory. [This note of Walker silences, I think, Fleay's argument, (founded in part on this confusion of titles,) in favour of a twofold date of composition of the present play.—ED.]

Cap. *Orſino.*

Vio, *Orſino*: I haue heard my father name him. 30
He was a Batchellor then.

Cap. And ſo is now, or was ſo very late:
For but a month ago I went from hence,
And then 'twas freſh in murmure (as you know
What great ones do, the leſſe will prattle of,) 35
That he did ſeeke the loue of faire *Oliuia.*

Vio. What's ſhee?

Cap. A vertuous maid, the daughter of a Count
That dide ſome tweluemonth ſince, then leauing her
In the protection of his ſonne, her brother, 40
Who ſhortly alſo dide: for whoſe deere loue

30. Orſino :] Orſino ! Ff.
31–37. *He was ...ſhee?*] Six lines, ending *now,...month...freſh...do,...seek ...she?* Steev. Hal.
34. *murmure*] *murmur* F_4.
know] *know*, Theob.
39. *dide*] *di'd* Ff.
tweluemonth] *twelve months* Rowe, +.
41. *loue*] *loss* Walker, Dyce ii, iii, Huds.

---

29. **Orsino**] JOHNSON: I know not whether the nobility of the name is comprised in *duke*, or in *Orsino*, which is, I think, the name of a great Italian family.—HUNTER (i, 401): It is plain that Shakespeare was acquainted with the antiquity of the Orsini family, which had recently been illustrated in a large work, devoted to the subject, by Sansovino. [See *Dramatis Personæ*, note on line 2.]

30, 31. THE COWDEN-CLARKES: Here is one of Shakespeare's subtle touches in dramatic art. By the mention of Viola's father having spoken of the duke, we are led to see the source of her interest in Orsino; and by the word 'bachelor' we are made to see the peculiar nature of that interest. By the delicate indication of an already existing inclination on the part of the heroine for the hero of the play, the circumstance of her at once falling so deeply in love with him, on coming to know him personally, is most naturally and beautifully introduced. [But see Spedding's finer interpretation in note on line 59.—ED.]

32. **late**] For this adverbial use, see III, i, 38; V, i, 228.

34. **murmure**] DEIGHTON: The idea in 'murmur' is of their speaking with bated breath of a matter so much above their personal concern.

35. **great ones . . . the lesse**] It is by the evident reference to rank in this passage that we infer the same reference, and not to that of numbers, in the phrase 'more and less' in *Macb.* V, iv, 12, and elsewhere. See, if need be, ABBOTT, § 17.

37. **What's shee?**] See also I, v, 115: 'What is he at the gate, Cosin?'—ABBOTT (§ 254): In the Elizabethan and earlier periods, when the distinction between ranks was much more marked than now, it may have seemed natural to ask, as the first question about anyone, 'of what condition or rank is he?' In that case the difference is one of *thought*, not of grammar. [It is a relief to find lines so stubbornly refractory to all rules of rhythm that they are allowed, perforce, to remain unmolested and are dubbed 'interjectional.' See ABBOTT, § 512.—ED.]

41. **deere loue**] WALKER (*Crit.* i, 285): Read 'dear *losse.*' DYCE (ed. ii)

(They ſay) ſhe hath abiur'd the ſight 42
And company of men.
Vio. O that I ſeru'd that Lady,
And might not be deliuered to the world 45

42, 43. *the ſight And company*] Ff, Rowe,+, Var. '73, '78, Knt, Hal. *the company And sight* Han. et cet.
42. *hath*] *had* Ff, Rowe.
44. *O*] *o* Cap (corrected in Errata).
45. *deliuered*] Ff, Var. '03, '13, '21, Coll. Wh. Cam. Rlfe, Dtn. *delivered* Rowe et cet.
world] *world*, Rowe et seq.

adopted this change, and affirmed that it was 'made certain by other passages of Shakespeare,' namely: 'and, portable To make the *dear loss*,' etc., *Temp.* V. i, 146; 'Were never orphans had so *dear* a *loss*,' *Rich. III:* II, ii, 77; 'Their *dear loss*, The more of you 'twas felt,' etc., *Cymb.* V, v, 345. [If 'dear love' were unintelligible, *dear loss* would be accepted with gratitude, but inasmuch as 'dear love' is almost irreproachable, the use by Shakespeare of *dear loss* in a hundred passages ought not to justify its substitution here.—ED.]

42, 43. **sight And company**] The anticlimax here, coupled with the defective metre, led HANMER to transpose these words; and he has been therein followed by almost every modern editor. But the recollection of 'bred and born' only a few lines distant, and of 'lack'd and lost' in *Much Ado* might reasonably give us pause. The chiefest obstacle in the way of retaining the Folio text is the metre, which Hanmer's transposition certainly cures. WALKER, who doubts Hanmer's change, asks, 'Is there not something lost in' line 42?—ED.

45–47. JOHNSON: This is: I wish I might not be *made public* to the world, with regard to the *state* of my birth and fortune, till I have gained a *ripe opportunity* for my design. Viola seems to have formed a very deep design with very little premeditation; she is thrown by shipwreck on an unknown coast, hears that the prince is a bachelor, and resolves to supplant the lady whom he courts.—MALONE: In the novel on which Shakespeare founded this play, the Duke Apolonius being driven by a tempest on the isle of Cyprus, Silla, the daughter of the governor, falls in love with him, and on his departure goes in pursuit of him. All this Shakespeare knew, and probably intended in some future scene to tell, but afterwards forgot it. If this were not the case, the impropriety censured by Dr Johnson must be accounted for from the poet's having here, as in other places, sometimes adhered to the fable he had in view, and sometimes departed from it. Viola, in a subsequent scene, plainly alludes to her having been secretly in love with the duke. [See 'My Father had a daughter,' etc., II, iv, 114, etc.]—BOSWELL: It would have been inconsistent with Viola's delicacy to have made an open confession of her love for the Duke to the Captain.—R. G. WHITE (*Sh.'s Scholar*, 282): Malone's supposition, that Viola's beautiful allusion to herself in the story which she tells the Duke of her pretended sister, is an allusion to her '*having been* secretly in love with him,' that is, of course, in love with him before the play opens,—is too absurd to merit notice. Indeed, indeed, the best part of Shakespeare was written in an unknown tongue to these learned gentlemen. If there ever were an ingenuous, unsophisticated, unselfish character portrayed, it is this very Viola,—Dr Johnson's 'excellent schemer,' who, wretched and in want, forms that 'very deep design' of supplanting a high-born beauty, of whom she has never heard, in the affections of a man of princely rank, whom she has never seen. [Johnson's paraphrase of these lines would have been

Till I had made mine owne occaſion mellow 46
What my eſtate is.
Cap. That were hard to compaſſe,
Becauſe ſhe will admit no kinde of ſuite,
No, not the Dukes. 50
Vio. There is a faire behauiour in thee Captaine,
And though that nature, with a beauteous wall
Doth oft clo ſe in pollution : yet of thee
I will beleeue thou haſt a minde that ſuites 54

46. *mellow*] Ff, Rowe, +, Wh. Ktly. Cam. *show* Gould. *mellow*, Han. et cet. *fellow* Anon. ap. 53. *clo ſe in*] *close-in* Dyce ii, iii.

---

fair enough had not his judgement been distorted by his assumption that Viola was a 'schemer,' therefore it is that he paraphrased 'made mine own occasion mellow' by 'a ripe opportunity for my design.' The occasion to be mellowed was not a design upon the Duke, but a proper time for revealing her birth and estate. Attention has been called to the recurrence of the same phrase in *Love's Lab. L.* IV, ii, 72: 'These are begot in the ventricle of memory . . . and delivered upon the mellowing of occasion,' or, in other words, delivered when the time was exactly ripe; just as Antonio tells Bassanio to 'stay the very riping of the time' at Belmont.—*Mer. of Ven.* II, viii, 43. Thus here, Viola has no intention of remaining always a page, but only until in her own judgement the time was ripe for disclosing her true station. ABBOTT (§ 290), in a list of verbs formed from nouns and adjectives, gives 'mellow,' in the present passage, as a transitive verb, which, unless it means that its object is the phrase 'What my estate is,' I do not understand. It appears to me that 'mellow' is no verb but a simple predicate adjective; and the construction of 'What my estate is' (that is, *as to* what my estate is) is the same as in *Hamlet*, I, i, 33 (pointed out by W. A. WRIGHT): 'And let us once again assail your ears, That are so fortified against our story, What we two nights have seen.' Again I must refer to Spedding's excellent vindication of Viola's character; line 59, below.—ED.]

45. **And might**] HANMER reads 'And 't might,' which is good. Possibly, it is unnecessary to insert the '*t*; it may be faintly but sufficiently heard in the final *d* of 'And.'—ED.

45. **deliuered**] R. G. WHITE (ed. i) objects to the contracted form *deliver'd*, whereby 'the variety of a rhythm, often introduced by Shakespeare in the third foot, is lost.'

52. **though that**] See 'If that,' I, v, 308; 'Least that,' III, iv, 349; 'If that,' V, i, 387; 'When that,' V, i, 409; and for additional examples, where 'that' is a conjunctional affix, see, if needful, ABBOTT, § 287.

52, 53. **nature . . . pollution**] W. A. WRIGHT: The same sentiment occurs again in III, iv, 370, 371. [Compare, also, *Sonnets* 93 and 95.]

54. **will**] WALKER (*Crit.* iii, 83): *Well*, I imagine. [Walker calls attention to what he considers the same misprint, in the Folio, of 'will' for *well*, twice in *Mer. Wives*, I, iii, 56: 'He hath studied her will, and translated her will,' etc. In a note on this passage DYCE adds: 'Since what I *will* intend,' etc., *Lear* I, i, 224; and 'If but as *will* I other accents borrow,' *Ib.* I, iv, 1. As to the passage from the *Mer. Wives*, editors are by no means agreed that 'will' is a misprint; and as to the present passage, Walker's change, good as it is, seems to have commended itself to no one but Hudson.—ED.]

With this thy faire and outward charracter. 55
I prethee (and Ile pay thee bounteoufly)
Conceale me what I am, and be my ayde,
For fuch difguife as haply fhall become
The forme of my intent. Ile ferue this Duke, 59

57. *ayde,*] *aide.* F_3F_4.

57. **Conceale me what I am**] See, also, 'I see you what you are,' I, v, 247. In WALKER'S Article VI. (*Crit.* i, 68) many examples are given of a construction similar to this, such as: 'I know you what you are,'—*Lear*, I, i, 268; 'I will proclaim myself what I am.'—*Mer. Wives*, III, v, 146, etc.—ABBOTT (§ 414): Instead of saying 'I know what you are,' in which the object of the verb 'I know' is the clause 'what you are,' Shakespeare frequently introduces before the dependent clause another object, so as to make the dependent clause a mere explanation of the object.

59. **Ile . . . Duke**] JOHNSON: Viola is an excellent schemer, never at a loss; if she cannot serve the lady, she will serve the duke.—HALLAM (iii, 561): Viola would be more interesting, if she had not indelicately, as well as unfairly towards Olivia, determined to win the Duke's heart before she had seen him.—SPEDDING (*Fraser's Maga.* Aug. 1865): To us the words convey no such meaning, but imply rather the very contrary. And the question is worth examining; for our conception of Viola's very nature, and with it the spirit of every scene in which she subsequently appears, and the complexion of the whole play, depends on the answer. How then stands the case? Viola has just escaped from shipwreck, having lost her twin brother,—her only natural protector,—and everything else except her purse with a little money in it. A beautiful, high-bred girl, alone in a strange country,—what is she to do? Where is she to lodge? How to procure food? The captain and the sailors are kind and respectful, but they are poor men, and have been wrecked as well as she. But she has sense and courage and character and accomplishments, and addresses herself at once to meet the difficulty. For a lady of her birth and breeding, the court was the natural place to look to for shelter and sympathy; and she asks who is governor. Duke Orsino. Orsino! She remembered the name; she had heard her father speak of him. But 'he was a bachelor then,' she adds; thinking no doubt that if he were still a bachelor there would be no female court; therefore no fit place for her. Hearing that he was not married, but going to be, her next most natural resource would be the lady he was going to marry,—a lady, it seemed, well suited to her case; for she also was an orphan maid, mourning the recent loss of an only brother; and it was only on learning that there was no chance of obtaining access to her, that she resolved to disguise her sex and seek service at the court in the character of a page. This would provide for her immediate necessity; and for her next step she would wait till she saw her way. There is not the shadow of a reason for supposing that in wishing to serve either Olivia or the Duke she had any other motive or design; the suggestion of which is the more unjustifiable and unaccountable, because in all her subsequent intercourse between them (though she had *then* come to have a very deep and painful interest of her own in the matter) she shows herself as fair and loyal, as unselfish, as tenderly considerate towards both, as it is possible for a woman to be. Three days of confidential communication in so tender an argument as unrequited love had kindled indeed in her own breast a love which could not hope and did not ask for requital. But where are the traces of

Thou ſhalt preſent me as an Eunuch to him, 60
It may be worth thy paines : for I can ſing,
And ſpeake to him in many ſorts of Muſicke,
That will allow me very worth his ſeruice.
What elſe may hap, to time I will commit,
Onely ſhape thou thy ſilence to my wit. 65
Cap. Be you his Eunuch, and your Mute Ile bee,
When my tongue blabs, then let mine eyes not ſee.
Uio. I thanke thee : Lead me on. *Exeunt* 68

---

design, or intrigue, or endeavour to use opportunities for her own advantage? Out of the experience of her own sad and hopeless passion she borrows imagery and eloquence to set forth her master's; and the sincerity with which she does it is proved by the effect. . . . What she had to do she did with perfect loyalty and good faith; her own love,—though restlessly struggling to utter itself,—remaining to the last her own sad secret.

60. **Eunuch**] MALONE: The first regular opera, as Dr Burney observes to me, was performed at Florence in 1600: 'Till about 1635, musical dramas were only performed occasionally in the palaces of princes, and consequently before that time eunuchs could not abound. The first eunuch that was suffered to sing in the Pope's chapel, was in the year 1600.' Compare *Mid. N. D.* V, i, 51: 'The battell with the Centaurs to be sung By an Athenian Eunuch, to the Harpe.'

62. **speake**] DEIGHTON: Compare *Hamlet*, III, ii, 374, 'it will discourse most eloquent music.'

63. **allow**] W. A. WRIGHT: That is, approve, cause to be acknowledged. So 'allowance' is used in the sense of acknowledgement or approval in *Tro. & Cress.* II, iii, 146: 'A stirring dwarf we do allowance give Before a sleeping giant.' The two senses of 'allow,' to assign, and to approve, are due to the different sources from which it is derived: the former being from the Low Latin *allocare*, the latter from *allaudare*. See IV, ii, 60.

66. **Mute**] SCHMIDT (*Lex.*): In Turkey a dumb officer acting as executioner. [It is not easy to see the appropriateness of such an officer on the present occasion.—ED.]—DEIGHTON: The mention of 'eunuch' brings into the Captain's mind the thought of the 'mutes,' dumb attendants in the Turkish harems, and he promises to perform her behest as faithfully as the mutes performed those of the sultan. [It is not so much fidelity in service that Viola requires, as concealment of her disguise. I doubt that the employment of mutes is restricted to the harem. We all of us remember our *Talisman*.—ED.]

68. There is, to me, something very touching in this submissive appeal, 'Lead me on,' although it is not an uncommon phrase.—ED.

Scæna Tertia.

Enter Sir Toby, and Maria. 2

Sir To. What a plague meanes my Neece to take the death of her brother thus? I am ſure care's an enemie to life. 5

Mar. By my troth ſir *Toby*, you muſt come in earlyer a nights: your Coſin, my Lady, takes great exceptions to your ill houres.

To. Why let her except, before excepted. 9

2. Olivia's House. Rowe.
7. *a nights*] Ff. *a-nights* Rowe ii, +. *o'nights* Cap. et seq.
your] *youe* F_2.
7. *Coſin*] *Neice* Rowe ii, +. *cousin* Cap. et seq.
9. *except, before*] Ff, Rowe, +, Cap. Cam. Dtn. *except before* Han. et cet.

3. **a plague**] ABBOTT (§ 24): In the expressions 'What a plague?'—*1 Hen. IV:* I, ii, 51; 'What a devil?'—*Ib.* IV, ii, 56; 'A God's name,' *Rich. II:* II, i, 251, and the like, we must suppose *a* to mean *in*, *on*, or *of*. [See 'I love a ballet in print, a life,'— *Wint. Tale*, IV, iv, 288, which is, however, hardly to be placed in the same list with the foregoing.]

4, 5. **I am . . . life**] Possibly, Sir Toby's anxiety for his niece's life is not altogether unselfish.—ED.

7. **a nights**] Ever since Capell's edition, this 'a nights' has been changed, needlessly, I think, to *o'nights*. In the eighth division under *A*, as a preposition, DR MURRAY (*N. E. D.*) gives: 'Time: in, on, by; as *a day*, *a night*, *an eve*, *a morrow*, *a Monday*, *a doom's day*. Occasionally prefixed to Old English adverbial genitives, giving *a nights*, *now-a-days*.' Among the quotations, is given, 'Let me haue men about me . . . such as sleepe a nights.'—*Jul. Cæs.* I, ii, 193, where, as here, Capell led the change to *o'nights*. For *o'nights*, see, if need be, ABBOTT, § 182.—ED.

7. **Cosin**] See note on line 7 of *Dramatis Personæ*.

9. **except, before excepted**] FARMER (*Var.* '78): This should probably be '*as* before excepted.' [This emendation would have been hardly worth the noting here in the Commentary, had not HUNTER (i, 401) approved of it, and RANN, SINGER, and KEIGHTLEY adopted it.] A ludicrous use of the formal law phrase. RITSON (*Rem.* 63): The ingenious critic might have spared his remark; the 'formal law phrase' being more usually as in the text.—MALONE: It is the usual language of leases: 'To have and to hold the said demised premises, etc. with their and every of their rights, members, etc. (except before excepted).'—W. A. WRIGHT: Sir Toby's drunken repartees are intentionally not much to the point. BULLOCH (p. 109): An alteration of punctuation, and the addition of the definite article in an elided form will throw all the light necessary for the due understanding the meaning of the witty knight:—'let her except—before th' excepted.' Sir Toby wishes to speak his mind, but not so as to offend his niece; he pauses, and then blurts out a cut at the position of his interlocutor, a servant! In conformity with these remarks, the meaning of his answer will be,—Why let her say so—and to myself. [Had Bulloch's

Ma. I, but you muſt confine your ſelfe within the modeſt limits of order. 10

To. Confine? Ile confine my ſelfe no finer then I am: theſe cloathes are good enough to drinke in, and ſo bee theſe boots too: and they be not, let them hang themſelues in their owne ſtraps. 15

Ma. That quaffing and drinking will vndoe you: I heard my Lady talke of it yeſterday: and of a fooliſh knight that you brought in one night here, to be hir woer

To. Who, Sir *Andrew Ague-cheeke*?

Ma. I he. 20

To. He's as tall a man as any's in Illyria.

Ma. What's that to th'purpoſe?

To. Why he ha's three thouſand ducates a yeare. 23

10. *I...the*] Line spaced to full width in Ff.

14. *and*] Ff, Rowe. *if* Pope, Han. *an* Theob. et cet.

18. *woer*] *wooer*. F_2. *wooer?* F_3F_4, Rowe, Pope.

19. Ague-cheeke] *Aguecheek* Dyce, Cam. Sta. Rlfe, Huds.

21. *any's*] *any* Pope, Han.

22. *th'*] Ff, Rowe,+, Wh. i. *the* Cap. et cet.

23. *ha's*] *has* F_3F_4.

---

emendation been restricted to the *Text. Notes*, his meaning could not have been understood. Hence the sole reason why his explanation is given here in full.—ED.]

11. **modest**] That is, moderate. See IV, ii, 35.

16. **quaffing**] W. A. WRIGHT: That is, drinking deep. Palsgrave (*Lesclarcissement de la Langue Francoyse*) has 'I quaught, I drinke all ont. *Ie boys dautant.*' Etymologically it is connected with the Scottish *quaigh* or *quaff*, a drinking-cup.

21. **tall**] In a note on *Every Man in his Humour*, IV, v, p. 124, GIFFORD remarks, 'There is scarcely a writer of Jonson's age who does not frequently use "tall" in the sense of *bold* or *courageous*.' See *Wint. Tale*, V, ii, 164; also, 'Jemy, who was, as you have heard, a tall low man,' etc. (*i. e.* a courageous man of low stature).—Armin's *Nest of Ninnies*, 1608, p. 21, ed. Sh. Soc. Again, 'If he can kil a man, and dare rob vpon the highway, he is called a tall man, and a valiant man of his hands,' etc.—Northbrooke's *Treatise against Dicing, Dancing*, etc., about 1577, p. 8, ed. Sh. Soc.—ED.

22. **th'**] After adhering to the Folio in Maria's colloquial 'What's,' is there any good reason for deserting it in the equally colloquial 'to th'purpose'?—ED.

23. **three thousand ducates**] KARL ELZE (p. 157) calls attention to the fact that this is also the amount of Shylock's bond; and, again, the same amount is offered as a reward for the discovery of the murderer of Ferdinando in *Soliman and Perseda*, 1599, Act II, p. 308, ed. Hazlitt-Dodsley. [Of course the identity of the sums is merely haphazard. Possibly, alliteration may have had some influence in the choice of the numeral.—ED.]

23. **ducates**] MURRAY (*N. E. D.* s. v.): Used as the name of a silver coin issued in 1140 by Roger II. of Sicily, as Duke of Apulia, bearing the inscription R DX AP, i. e. *Rogerus Dux Apuliæ;* according to Falcone de Benevento 'monetam suam introduxit, unam vero, cui Ducatus nomen imposuit' (Du Cange, s. v.). In 1202, it

Ma. I, but hee'l haue but a yeare in all theſe ducates :
He's a very foole, and a prodigall. 25

To. Fie, that you'l ſay ſo : he playes o'th Viol-de-gamboys, and ſpeaks three or four languages word for word without booke, & hath all the good gifts of nature.

Ma. He hath indeed, almoſt naturall : for beſides that 29

26. *o'th*] Ff. *o'th'* Rowe, +, Ran. Mal. Wh. i. *o'the* Cap. et cet.

26, 27. *Viol-de-gamboys*] *Viol-de-gambo* Rowe, Pope, Theob. i, Han. Cap. Var. Ran. Mal. Steev. *Viol-degambo* Theob. ii. Warb. Johns.

29. *indeed, almoſt*] *indeed,—all most* Upton, Coll. ii, iii (MS), Dyce ii, iii, Huds.

---

appears (Pappadopoli, *Moneta di Venetia*, 1893, 81) as the name of a Venetian silver coin, usually known as the *grosso*. In 1284, the first gold ducat, also called *zecchino d'oro*, was struck at Venice under the doge John Dandolo. This coin, worth about 9*s*., bears on one side figures of St. Mark and the Doge, and on the other a figure of Christ with the legend 'Sit tibi Christe datus quem tu regis iste ducatus'; this, though it did not originate, may have contributed to spread the name, which was subsequently applied to the gold coins of various European countries.—HALLIWELL quotes from Roberts's *Marchant's Mapp of Commerce*, 1638, At Venice there were 'two sorts of duccats, the one currant in payment, which may bee valued ster. about 3*s*. 4*d*., and the other of banco, which may be valued about 4*s*. or 4*s*. 2*d*., as the exchange will admit, the one being twenty per cent. better than the other.'—W. A. WRIGHT : Cotgrave says of 'all foraine coynes . . . no certaine interpretation can be giuen, other than that they hold a rate much about v. or vj*s*. sterl. the peece.' Coryat, who visited Venice in 1608, tells us that the ducat was worth 4*s*. 8*d*.—*Crudities*, ed. 1611, pp. 228, 253. [Lastly, ROLFE tells us that 'the value of the Venetian silver ducat was about that of the American dollar.' Even this assertion is somewhat vague ; in these times, the 'American dollar' needs the qualification of gold or silver. The exchangeable value of money is so fluctuating from age to age that it is fairly impossible to give any precise modern equivalent of any given coin. It ought surely to suffice us, at least in reading Shakespeare, to take Shylock's word for it that 'three thousand ducats' is 'a good round sum.'—ED.]

26, 27. **Viol-de-gamboys**] GIFFORD (*Every Man out of his Humour*, III, iii, p. 125) : It appears, from numerous passages in our old plays, that a viol de gambo (a bass-viol, as Jonson calls it, in a subsequent passage) was an indispensable piece of furniture in every fashionable house, where it hung up in the best chamber, much as the guitar does in Spain, and the violin in Italy, to be played on at will, and to fill up the void of conversation. Whoever pretended to fashion, affected an acquaintance with this instrument.—W. A. WRIGHT : A base-viol, or violoncello. Florio (*Italian Dict.*) has : 'Viola di Gamba, a Violl de Gamba, because men hold it betweene or vpon their legges.'

29. **almost**] UPTON'S suggestion of *all, most* is to me an *emendatio certissima*. Sir Toby has just said that Sir Andrew 'hath *all* the good gifts of nature,' 'he hath indeed,' retorts Maria, '*all*, most natural,' that is, in effect, all, most like a natural, an idiot. Would it accord with the drift of Maria's speech, to represent her, after pronouncing, in line 25, Sir Andrew 'a very fool,' as saying here that he was 'almost a fool'? We have a misprint precisely similar, in the Qq and Ff of *Mid. N. D.* IV, i, 47 (of this ed.) : 'Fairies be gone, and be alwaies away' where every modern

he's a foole, he's a great quarreller : and but that hee hath 30
the gift of a Coward, to allay the guſt he hath in quarrelling, 'tis thought among the prudent, he would quickely haue the gift of a graue.

Tob. By this hand they are ſcoundrels and ſubſtractors that ſay ſo of him. Who are they? 35

Ma. They that adde moreour, hee's drunke nightly in your company.

To. With drinking healths to my Neece : Ile drinke 38

34, 35. *ſubſtractors*] *subtractors* Theob. ii, Warb. Johns. Var. '73, '78, Ran. Knt.

36. *that adde moreour*] *add, moreover, that* Anon. ap. Cam.

editor, except WHITE, COLLIER, and HUDSON, has followed THEOBALD in reading, as it should be, '*all ways* away.'—ED.

31. **gust**] E. A. MEREDITH (1863, p. 44) : I venture to propose a slight verbal emendation, the substitution, namely, of *gift* for 'gust.' Maria is particularising Sir Andrew's 'gifts': 'For besides that he is a fool, he is a great quarreller.' Quarrelling is plainly one of the gifts. But she goes on to say, the gift of quarrelling is happily qualified by another gift, cowardice. 'And but he hath the *gift* of a coward to allay the *gift* he hath in quarrelling, 'tis thought among the prudent he would quickly have the *gift* of a grave.' The iteration of 'gift' is perfectly Shakespearian. Whereas the introduction of 'gust' comes in like a discord in a passage of music and weakens the point of Maria's rejoinder. [TIESSEN, in 1877, made the same emendation, which is undoubtedly plausible, but, apart from the rule that where the text makes good sense it must not be molested, there is a difficulty of construction; 'gift' should be followed by 'of'; we have 'the gift of a coward,' 'the gift of a grave,' and we ought to have 'the gift *of* quarrelling,' but it is the 'gust *in* quarrelling'; which proves, I think, that the text should stand.—ED.]

33. **gift of a graue**] LOCKE RICHARDSON : What Maria means,—speaking in the name of 'the prudent' (provident,—) is that, at the breakneck speed at which this 'prodigal' is making ducks and drakes of his patrimony, the fool and his money will be soon parted, and that, if his quarrelsome temper could only get the start of his cowardice, he would quickly come to grief in a duel, and, there being no assets for funeral expenses, be buried as a *pauper*,—at the cost of the *parish*. He would thus literally have 'the *gift* of a grave.' Maria's gibe is almost an exact parallel to Gratiano's : 'thy wealth being forfeit to the State, Thou hast not left the value of a cord ; Therefore thou must be hang'd at the State's charge.'

34. **By this hand**] Malvolio also swears by his 'hand,' II, iii, 122 ;—a common oath.

34, 35. **substractors**] THEOBALD did not show his usual insight if he changed this spelling intentionally. Were change needed he might as well have spelled it *detractors* at once, which is evidently what Sir Toby means. But I doubt that Theobald intended any new reading at all. He calls no attention to it ; it was, I think, merely a typographical oversight. *Subtractors* has been erroneously attributed to Warburton, who has quite enough to answer for, without having this in addition. Both Warburton and Johnson printed from Theobald's Second Edition, wherein *subtractors* is found ; they blindly 'followed copy.'—ED.

to her as long as there is a paſſage in my throat, & drinke
in Illyria : he's a Coward and a Coyſtrill that will not 40

39. *there is*] *there's* Pope ii, Theob. Warb. Johns. Var. Mal. Steev. 40. *Coyſtrill*] *Kestrel* Han. *Coistrel* Dyce.

---

40. **Coystrill**] Inasmuch as (according to DR MURRAY) *Coistrel* is an obsolete form of *Kestrel*, the elder commentators were thereby misled, and interpreted 'Coystrill' in the present passage as a worthless coward hawk, unfit for training. Even MADDEN accepts this view, and on p. 159 says: 'Shakespeare had a true falconer's contempt for "kites That bate and beat and will not be obedient,"—(*Tam. of the Shr.* IV, i, 198) and also for the worthless kestrel or staniel. This hawk was sometimes trained. But it was lacking in courage, and was allotted by the old writers to the knave or servant.' Hereupon follows, as an example, the present passage. TOLLET was, possibly, the earliest to detect the meaning which is now generally accepted. He defined it as 'a paltry groom, one only fit to carry arms, but not to use them.' This meaning he obtained from certain passages, which he quotes from Holinshed; but it is not worth while to repeat them here, inasmuch as they are quoted more fully by W. A. WRIGHT, whose excellent note is as follows: '*a coystrill*, a knave. Literally a menial servant or groom; perhaps from the French *coustillier*, who was armed with a knife or poniard. Palsgrave has "Coustrell that wayteth on a speare—*covsteillier*." The word appears to have become degraded in meaning, and in the sixteenth century denoted the lowest kind of camp followers, as will be seen from the passages of Holinshed to which Tollet refers. For instance, in Harrison's *Description of England* (Holinshed, i, 162): "They [esquires] were at the first *costerels* or bearers of armes of barons or knights." And in *The Historie of Scotland* (ii, 89): "But such coisterels, and other as remained with the Scotish cariage, seeing the discomfiture of their aduersaries, ran foorth and pursued them into those marishes." Again (p. 127): "Brudus . . . appointed all the horses that were in the campe, seruing for burden, to be bestowed among the women, lackies, and coistrels." In the same book (p. 217) we find enumerated together "cariage-men, coistrels, women, and lackies." That "coystrell" was a boy or groom in attendance upon the horses is clear from Holinshed, iii, 248, where it is said: "A knight with his esquire, and coistrell with his two horsses, might scarse be competentlie found for two shillings in siluer." In the Latin of Matthew Paris this is, "Ita ut quidam jejunus vix poterat miles cum suo armigero et *garcione* et equis duobus solidis argenteorum competenter sustentari;" where *garcio* is the French *garçon*. The etymology of the word is doubtful. If "coustrell" and "coystrill" are identical, it would appear that Palsgrave derived them from the French *coustillier*, [see MURRAY *post*.—ED.], but there is another Old French word *costeraux*, a kind of banditti, with which they may be connected. Cotgrave has "Costereauls. A nickname giuen vnto certaine footmen, that serued the kings of England in their French warres; or as Cotereaux; or Cottereaux." The former of these equivalents he defines as "A certaine crue of peasantlie outlawes, who, in old time, did much mischiefe vnto the Nobilitie, and Clergie." The Old English *quistron* (Scotch *custroun*), which Tyrwhitt defines as a scullion, is a kindred word. In *The Romaunt of the Rose*, [line] 886, "This god of love of his fashion Was like no knave ne quistron," corresponds to the French of the *Roman de la Rose*, "Li Diex d'Amors de la façon, Ne resembloit mie garçon": which shows that *garçon* and *quistron* are related as *garcio* and *coistrell* above, and that *quistron* = *coistrell* = *coustrell* = groom

drinke to my Neece. till his braines turne o'th toe, like a
parifh top. What wench? *Caftiliano vulgo*: for here coms 42

41. *o'th*] *o'th'* F_3F_4. *o' the* Cap. et seq.
42. Caftiliano vulgo] *Castellano vulgar* Trumbull.
42. vulgo] *volto* Han. Warb. Cap. Ran. Sing. i, Dyce ii, iii, Coll. iii, Huds. *volgo* Johns. Var. '73, '78.

---

or menial servant.'—MURRAY (*N. E. D.* s. v. *Custrel*): This coincides in meaning with Old French *coustillier*, *-illeur*, literally a soldier armed with a *coustille*, hence, 'an esquire of the bodie, an armour-bearer vnto a knight, the seruant of a man at armes; also, a groome of a stable.' (Cotgrave). But the regular English representative of this would be *custeler custlar*, and it is not easy to account for the metathesis of this to *custrel*. The secondary sense 'knave, base fellow' (commoner in the variant *coistrel*) is not found with French *coustillier*, and seems to have arisen from association with *Custron*. [CUSTRON is given by DR MURRAY as 'the adopted form of Old French *coistron*, *coestron*, *quistron*, *coitron*, in nominative case *questres*, *quaistre*, scullion, a regular phonetic descendant of late Latin, *cocistrōnem*, nominative *cocistro* "tabernarius" (Papias); and means a scullion, a kitchen-knave; hence a boy or lad of low birth, base-born fellow, "cad," vagabond.'

Wherefore, the sum appears to be that *Custrel*, whereof Sir Toby used the commoner variant 'coystrel,' was corrupted by evil communication with *Custron*, and as Dr Murray has given us the meaning of *custron*, we can, with his help, paraphrase, in the vernacular of today, Sir Toby's assertion: that he who will not drink to his niece is a coward and a cad.—ED.]

41. **o'th**] It is not easy to decide whether this *o'* is an elision of *on* or *of*. It is, probably, *on*, I think; on the analogy of 'turning on his heels.'—ED.

42. **parish top**] STEEVENS: A large top was formerly kept in every village, to be whipped in frosty weather, that the peasants may be kept warm by exercise, and out of mischief, while they could not work. Compare Fletcher's *Night Walker*, 'And dances like a town-top and reels and hobbles.' [I, iii.]—NARES (s. v. *Parish-top*) quotes Fletcher's *Thierry and Theodoret*, 'a boy of twelve Should scourge him hither like a parish-top, And make him dance before you.' [II, iv.]; Jonson's *The New Inn*, 'A merry Greek, and cants in Latin comely, Spins like the parish top.' [II, ii.]; and adds, 'Evelyn, speaking of the uses of willow wood, among other things made of it, mentions "great town-topps."'—*Silva* [Bk. i, xx, 28.—HALLIWELL gives many quotations referring to 'town-tops' and 'parish-tops,' mainly from the Dramatists of the Restoration. He says, 'an example of a parish-top has not presented itself'; but he gives us, from an ancient illuminated MS, an enlightening picture of two boys whipping a top.—ED.]—KNIGHT: This 'parish-top,' provided for the amusement of the peasants in frosty weather, presents a curious illustration of the mitigating influences of social kindness in an age of penal litigation. Whilst 'Poor Tom' was 'whipped from tithing to tithing,' he had his May-games, and his Christmas hospitalities, and his parish-top, if he remained at home. [After quoting Steevens, as above, Knight proceeds] 'We rather believe that our ancestors were too much accustomed to rely upon other expedients, such as the halter and the stocks, for keeping the peasants out of mischief. But yet, with all the sternness which they called justice, the higher classes of society had an honest desire to promote the spirit of enjoyment amongst their humbler fellow-men; and they looked not only without disdain, but with a real sympathy, upon 'the common recreations of the countryfolks.'—LOCKE RICHARDSON, who

[42. parish top]

detected in 'the gift of a grave' an allusion to a burial at the expense of the parish, conceives that by a subtle association of ideas, probably quite unconsciously on Sir Toby's part, Sir Toby here is led to refer to 'the *parish* top'; more especially because in the year 1601, the year when *Twelfth Night* was performed, there was enacted the so-called 'famous statute,'—the earliest under which, by parochial taxation, practical measures for the relief of the poor were adopted, and, consequently, parishes and parish matters were greatly in men's mouths.

42. **Castiliano vulgo**] HANMER (whose text reads *volto*): By *Castilian countenance* here he means her *best*, her *most civil* and *courtly looks*, which he bids her put on because Sir Andrew is coming. WARBURTON says that *Castiliano volto* means 'grave, solemn looks'; and accuses Hanmer of having 'taken' from him the emendation, *volto*. This claim must rest on Warburton's assertion. Hanmer is, certainly in general, scrupulous in giving credit to the authors of the emendations he adopted, and he makes no mention of Warburton here. The emendation, such as it is, is by no means beyond Hanmer's capacity. CAPELL adopted it, but explains it differently, and, as he affirms, better, thus: '"What wench? bridle up your chin and look big, for here comes Sir Andrew Ague-face," humorously corrupting the name in this place, as who should say—for here comes one who has no *face* to look big with; but of this humour editors had no perception.'—STEEVENS: I meet with the word *Castilian* and *Castilians* in several of the old Comedies. It is difficult to assign any peculiar propriety to it, unless it was adopted immediately after the defeat of the Armada, and became a cant term capriciously expressive of jollity or contempt. In *The Merry Devil of Edmonton*, the Host says, 'Ha! my Castilian dialogues' [p. 226, ed. Hazlitt-Dodsley]. In *Look about You*, 1600, it is joined with another toper's exclamation, very frequent in Shakespeare: 'And Rivo will he cry and Castile too' [Scene xxxiii, *ad fin.* ed. Hazlitt-Dodsley]. Again, in Marlowe's *Jew of Malta*, 'Hey, *Rivo Castiliano!* a man's a man.' [Act IV, p. 325, ed. Dyce.]—SINGER: Warburton proposed *volto*. . . . I have met with a passage in Hall's *Satires*, Bk. iv, Sat. 2, which I think places this beyond a doubt: 'There, soon as he can kiss his hand in gree [*i. e.* kindness] And with good grace bow it below the knee, Or make a Spanish face with fauning cheere,' etc. The Spaniards were in high estimation for courtesy, though the natural gravity of the national countenance was thought to be a cloak for villany. The *Castiliano volto* was in direct opposition to the *viso sciolto* which the noble Roman told Sir Henry Wootton would go safe over the world. Sir Toby seems to parody the phrase intentionally,—as *vulgo* hints rudely at language, and it was Maria's tongue, not her countenance, that he calls on her to restrain. [The attentive reader can hardly fail to note the discrepancy between the first sentences of Singer's note and the last. After having said that Warburton's *volto* was undoubtedly right, he proceeds to remark that Sir Toby said 'vulgo,' and so, in his Second Edition, he retains 'vulgo' in his text. It is not my office to explain such vagaries in editors; *Davus sum, non Œdipus.*—ED.]—COLLIER: Sir Toby probably uses this as a drinking exclamation.—HALLIWELL: If these words mean anything, and it is hardly necessary to construe all Sir Toby's phrases, they may imply merely a hint to Maria to talk in common Spanish, that is, in familiar language.—STAUNTON observes in reference to the grave looks which Warburton says the phrase implies, 'but Maria appears already to have been more serious than suited Sir Toby's humour.'—W. A. WRIGHT: It is probable that these words have as much meaning now as they had in Shakespeare's time, and that is none at all. They would make a great noise in a drink-

[42. **Castiliano vulgo**]

ing-bout, and thus serve the only purpose for which they were used.—BR. NICHOLSON (*N. & Qu.* 7th S. xi, p. 403, 1891): 'Vulgo' is mere nonsense, while *velo*, seemingly the only other probable substitute, is not as good as *volto*. This change, however,—which, to be still more correct, should be spelt *Castiglione volto*,—would, I think, have been more universally accepted, had the action involved been better understood and made clearer to the reader by a stage-direction and a slight alteration in the punctuation. . . . But granting that [Maria has been, as Staunton says] too serious for Sir Toby, the stage action that seems to me to follow . . . is peculiarly fitted to dispel that seriousness. . . . Sir Toby says, 'He's a coward and a coystrill that will not drink to my niece till his brains turn o'th' toe like a parish top.' Being a man of humour, and it being now late, or more likely early in the morning, and he a man fond of drink, and for both reasons willing to indulge himself with Maria, he seizes the occasion, suits the action to the word, pirouettes o'th' toe, and while so doing places his arm round Maria, turns her also, and while so embracing her, kisses her. I have said that this or some such toying is necessary, because otherwise his 'What, wench!' has no meaning. The phrase points to some attempt on his part, and is in rebuke, loving or otherwise, of her (affected) maidenly coyness. Suddenly, however, espying Sir Andrew in the near distance (off the stage), he stops short, disengages himself, and cries in a lowered tone, 'Castiglione volto, for here comes Sir Andrew Agueface.' That she does put on her Spanish look of sedateness and reserve,—while, perhaps, hastily putting to rights her disordered head-gear,—is shown by Sir Andrew's greeting, 'Bless you, fair shrew!' Sir Toby, too, purposely calls him 'Sir Andrew Agueface,' because he cannot help a chuckle as he thinks how shocked a look this country knight will put on if he have observed these doings of the hitherto, in his presence, reserved, distant, and even shrewish-looking Maria. [Does not Sir Andrew see Maria now for the first time? This is, apparently, only his second visit to Olivia's house.—ED.] . . . Hence, then, there is required, as seems to me, some such direction after 'parish top' as [*Embracing her while continuing his parish-top gyrations, and after a feigned resistance kisses her*]. Also after 'wench!' a dash, denoting his sudden stop, while the near approach of Sir Andrew requires a comma after *volto*, rather than a colon or a semicolon. [First, it is always perilous to meddle with the speeches of a character like Sir Toby. Secondly, it is very far from likely that the compositors were such masters of Italian as to be able, in case an Italian word were misheard, to substitute another and perfectly correct word in that language,—if they had misheard *volto*, it is not likely that they would have deviated to 'vulgo.' Thirdly, it is an assumption, wholly gratuitous, that *Castiliano volto* means a 'grave, solemn countenance,' or 'most civil and courtly looks'; no other instance of the phrase has been found which will enable us to say what it means. In Singer's quotation from Bishop Hall 'a Spanish face' may be a face which is anything but grave or solemn, or civil or courtly,—it may be a smiling, mocking, deceitful face. Lastly, if *volto* were the true word, but beyond the comprehension of the compositors, as is shown by their mistaking it, it is not likely that it would have been more intelligible to Maria; and if none of these understood it, is it likely that an audience in the Globe Theatre would have understood it? We have it on the highest authority that a jest's prosperity lies in the ear of him who hears it. There is, however, one argument, slight enough, in favour of *volto*, which, I think, has escaped notice. This is, the name which Sir Toby here gives Sir Andrew; granting that *volto* is right, Sir Toby says in effect, 'put on a

Sir *Andrew Agueface.* 43

Enter Sir Andrew.

And. Sir *Toby Belch.* How now ſir *Toby Belch?* 45

To. Sweet ſir *Andrew.*

And. Bleſſe you faire Shrew.

Mar. And you too ſir.

Tob. Accoſt Sir *Andrew*, accoſt.

And. What's that? 50

To. My Neeces Chamber-maid.

43. Agueface] Ague face F_2. *Ague-cheek* Theob. +. *Agueface* Dyce, Cam. Sta. Rlfe.
44. Scene IV. Pope, +.

Spanish face, here comes Agueface'; possibly, Capell thus understood it. On the whole, I think that, as has been suggested, 'Castiliano vulgo' is some Bacchanalian phrase, whereof the application is now lost, which rises to Sir Toby's lips at the sight of his boon companion, Sir Andrew. Possibly, it conveyed to Sir Toby as much meaning as 'paucas palabris' conveyed to Christopher Sly, or 'palabras' to Dogberry,—and, possibly, 'vulgo' is an intentional blunder for *volto.* Wherefore, under no circumstances, I think, should the text be disturbed.

As to 'What, wench!'—it is impossible to limit the 'business' which an actor may not discern in the phrase. It may be, as is often the case, merely an exclamation of impatience; Maria is slow to comprehend that her mistress's health ought to be drunk even to the point of intoxication. It is not to be supposed that Sir Toby utters his speech without moving a muscle, or with his hands at his side. Whether or not Dr Nicholson has illumined the situation, it is hard to decide. We should certainly regard his elaborate stage-direction with respect, mindful of our debt to him for his admirable interpretation of Malvolio's words in II, iv, 61.—ED.]

47. **Shrew**] Pronounced *shrow.* This familiar address does not necessarily imply any previous acquaintance. Sir Andrew may have used it at a venture; but, after the opinion, which she had just expressed, it is hardly likely that Maria would wreathe her face in smiles of welcome when she saw the 'very fool' draw near to break up her interview with Sir Toby.—ED.

49. **Accost**] HALLIWELL observes that it was one of the fashionable terms of courtship current in Shakespeare's time. Thus, in *Sir Gyles Goosecappe*, 1606: '—tooke time . . . to shew my courtship In the quarter legge, and setled looke, The quicke kisse of the top of the forefinger, And other such exploytes of good Accost.' [IV, ii, p. 64, ed. Bullen. MALONE, BOSWELL, and many succeeding editors have given us definitions of this word, quoting from Cotgrave and other authorities. Can we, however, desire a definition better than Shakespeare's own, which he gives us in lines 55, 56, below?—ED.]

51. **Chamber-maid**] Let not the modern humble duties of making beds, airing rooms, etc., be imputed to Maria, who stood in relation to Olivia, as a companion, and as an assistant at the toilette. In I, v, 162, Olivia calls her 'my Gentlewoman,' and Malvolio immediately responds by summoning her, as 'Gentlewoman.' She can write (II, iii, 154) so 'very like' the Lady Olivia that 'in a forgotten matter we can hardly make distinction of our hands.' In the end, she marries Sir Toby, and

Ma. Good Miſtris accoſt, I deſire better acquaintance 52
Ma. My name is *Mary* ſir.
And. Good miſtris *Mary*, accoſt.
To, You miſtake knight : Accoſt, is front her, boord 55
her, woe her, aſſayle her.
And. *By* my troth I would not vndertake her in this company. Is that the meaning of Accoſt?
Ma. Far you well Gentlemen.
To. And thou let part ſo Sir *Andrew*, would thou 60
mightſt neuer draw ſword agen.

52. Ma.] An. Ff.
accoſt] *Accost* Rowe.
54. *miſtris*] *Mrs.* Var. '78, Ran.
Mary, *accoſt.*] *Mary accost.* Rowe i. *Mary Accost.* Rowe ii, Pope, Han. *Mary Accost,*— Theob. et seq.
55, 56. *boord her*] *board her* Rowe et seq.
56. *woe*] *wooe* Ff, Rowe ii, +. *woo* Cap.
59. *Far*] *Fare* Ff.
60, 62. *And*] *If* Pope, Han. *an* Theob. et seq.
60. *let part*] F_2. *let her part* F_3F_4, +, Var. '73, Dyce ii, iii, Coll. iii (MS), Ktly, Huds.
would] '*would* Cap. Mal. Steev. Var. '21, Knt.

however disastrous a marriage to so turbulent a husband may prove, we do not feel that there is any great discrepancy in social rank.—ED.

52. **acquaintance**] WALKER (*Crit.* iii, 83): The Folio has no stop after 'acquaintance'; one of its two modes of expressing that a sentence is incomplete; the other being, as now, by a ——. It is an unfinished address,—*subaudi*, 'with your beauty,' or the like. The same takes place, III, i, 95.—CAMBRIDGE EDITORS: The real reason of the omission of the stop in F_1 is that the word occurs so near the end of the line that there was no room for its insertion. It is found in all the other Folios. [There is another reason for doubting the soundness of Walker's suggestion. If line 52 be interrupted by Mary, surely line 54 is interrupted by Sir Toby; and yet after line 54 there is a stop. The omission of the stop in III, i, 95, is, I think, a mere typographical oversight. Walker makes no attempt there to fill out the sentence, nor is it easy to imagine that any words are needed.—ED.]

55. **boord**] WHALLEY conjectured that this should be spelled *bourd*, meaning to *joke*, to *jest*, to *toy*; but STEEVENS supposed that in this case the phrase should be '*bourd with* her,' and remained unconvinced that 'board,' the naval term, is not the proper reading. NARES, with an acrimony unusual to him, says that Whalley was actuated by the common 'zeal of a critic for a word he had newly discovered.' HALLIWELL remarks that 'the word is often used with a double entendre, and it is probable from Sir Andrew's answer that Sir Toby may have here alluded as well to the more wanton meaning'; and thereupon follow examples from authors other than Shakespeare. For those who cannot extract the simple meaning from Sir Toby's own words, Schmidt's *Lex.* will give six or seven examples of 'board' used in its figurative sense of to *woo*, to *address*, as here.—ED.

60. **let part**] The *Text. Notes* show the respectable following which the Third and Fourth Folios have in reading 'let her part'; this receives additional support from Sir Andrew's rejoinder, 'And you part so,' etc. But I doubt that this *her* is

And. And you part ſo miſtris, I would I might neuer draw ſword agen : Faire Lady, doe you thinke you haue fooles in hand ? 62

Ma. Sir, I haue not you by'th hand. 65

An. Marry but you ſhall haue, and heeres my hand.

Ma. Now ſir, thought is free : I pray you bring your hand to'th Buttry barre, and let it drinke.

An. Wherefore (ſweet-heart?) What's your Metaphor ? 70

65. *by'th*] F_2.
66. *hand*] *ha d* F_2.
67. *thought is free*] As a quotation, Wh. Cam.
68. *to'th*] F_2.
69. *ſweet-heart*] *ſweet heart* F_3F_4, Rowe, +.

---

needed; even if it were not true that an obvious pronoun is frequently omitted (see ABBOTT, § 244), the phrase may be explained, I think, by the absorption of *it* in the final *t* of 'let,' where *it* refers to the whole question or the whole subject, just as we should now say, 'if you let it drop.' For the eye, therefore, the present phrase might be printed, I think, 'If thou let' part so,' etc.—ED.

67. **Now sir**] WALKER (*Crit.* iii, 84) : Surely, '*Nay*, sir.' [It is a little surprising that Dyce, who, in his Second and Third Editions, was so much under the influence of Walker and of Walker's editor, Lettsom, did not here adopt this plausible *Nay*, which seems more appropriate than the didactic 'Now.' Possibly, the reason why change is needless, is that 'Now' indicates that Maria has taken Sir Andrew's hand, and by asserting that 'thought is free' covertly intimates that she thinks she spoke the truth when, in line 65, she implied that he was a fool.—ED.]

67. **thought is free**] HOLT WHITE : There is the same pleasantry in Lyly's *Euphues*, 1581 : 'A noble man in *Sienna* disposed to iest with a gentlewoman . . . gan thus to salute hir . . . of your wit I cannot iudge, no quoth she, I beleeue you, for none can iudge of wit, but they that haue it, why then quoth he, doest thou thinke me a foole, thought is free my Lord quoth she, I wil not take you at your word.' [p. 218, ed. Arber.]—W. A. WRIGHT : A proverbial expression, which is at least as old as Gower. See *Confessio Amantis*, B. v (ii, 277, ed. Pauli): 'I have heard said, that thought is free.' And Heywood's *Proverbs* (ed. Spenser Society), p. 47.

68. **Buttry barre**] MURRAY (*N. E. D.*) : *Buttery*,—apparently an adopted form of Old French *boterie* = *bouteillerie* (Godef.), extant representative of late Latin *botāria*, formed on *bota*, a variant of *butta*, cask, bottle. The transition from the sense of 'store-room for liquor' to that of 'store-room for provisions generally' is in accordance with analogy, but may have been helped by association with Butter. *Buttery-hatch* is the half-door over which the buttery provisions are served ; *buttery-bar*, a board or ledge on the top of the buttery-hatch, on which to rest tankards, etc.

69. **sweet-heart**] ROLFE (Note on *Rom. & Jul.* IV, v, 3) says that this combination is uniformly accented, in Shakespeare, on the last syllable, except in *Wint. Tale*, IV, iv, 664, 'take your sweet-heart's hat.' [There is a second exception in *2 Hen. IV*: II, iv, 197, 'Give me some sack ; and, sweet-heart, lie thou there.' For examples from other dramatists, where the accent is on the last word, see WALKER (*Vers.* 277).—ED.]

Ma. It's dry ſir. 71

And. Why I thinke ſo : I am not ſuch an aſſe, but I can keepe my hand dry. But what's your ieſt?

Ma. A dry ieſt Sir.

And. Are you full of them? 75

Ma. I Sir, I haue them at my fingers ends: marry now I let go your hand, I am barren. *Exit Maria*

To. O knight, thou lack'ſt a cup of Canarie: when did *I* ſee thee ſo put downe?

An. Neuer in your life I thinke, vnleſſe you ſee Ca- 80
narie put me downe : mee thinkes ſometimes I haue no

76. *fingers ends*] F_2, Pope ii, Theob. i, Han. Johns. Var. '73. *finger ends* F_3F_4, Rowe, Pope i. *finger's ends* Theob. ii, Warb. Var. '85, Steev. *fingers' ends* Cap. et cet.

79. *thee*] *the* F_3.

80. *ſee*] *saw* Dyce ii, iii, Huds.

81. *put me*] *put* Ff, Rowe. *mee thinkes*] *methinks* Rowe.

---

71. **It's dry sir**] JOHNSON: What is the jest of *dry hand*, I know not any better than Sir Andrew. It may possibly mean, a hand with no money in it; or, according to the rules of physiognomy, she may intend to insinuate, that it is not a lover's hand, a moist hand being vulgarly accounted a sign of an amorous constitution.—KENRICK (p. 94): The 'bringing the hand to the buttery-bar, and letting it drink' is a proverbial phrase among forward Abigails, to ask at once for a kiss and a present. Sir Andrew's slowness of comprehension in this particular, gave her a just suspicion at once of his frigidity and avarice. She, therefore, calls his hand dry; the moistness of the hand being a sign of liberality, as well in matters of love as money. Thus in *Oth.* III, iv, 44, 'This hand is moist, my Lady. . . . This argues fruitfulness and liberall heart: Hot, hot, and moyst.' Dr Johnson need not, therefore, have expressed so much caution of suspecting this to be the truth of the matter. There is one thing, however, he should have attended to; and this is, that the whole of this insinuation is founded rather on the rules of *palmistry* than *physiognomy*. . . . Maria's finding out anything from Sir Andrew's *palm* by the rules of *physiognomy* is as absurd as if she had read his folly in his *phyz* by the rules of *palmistry*. [For a 'dry hand' as a sign of debility and old age, see *Much Ado*, II, i, 112; *2 Hen. IV:* I, ii, 204. See STEEVENS and HALLIWELL for quotations from other sources, in reference to *dryness* and *moisture*, which are more applicable than edifying.—ED.]

72, 73. **I am . . . dry**] MALONE: I suppose, Sir Andrew means that he is not such a fool but that he can keep himself out of the water. [Maria did not say that Sir Andrew was dry, but merely that his hand, which she was holding, was dry. I suppose Sir Andrew means exactly what he says.—ED.]

74. **dry iest**] That is, in one of its meanings, *stupid*, *tedious;* Olivia says to Feste, 'Go too, y'are a dry foole.' I, v, 39.

77. **barren**] That is, in one of its meanings, *witless;* Hamlet refers to 'a quantity of barren spectators.' III, ii, 38.

78. **Canarie**] MURRAY (*N. E. D.*): A light sweet wine from the Canary Islands. Formerly also in the plural. [The earliest reference, given by Murray, is 1597, *2 Hen. IV:* II, iv, 29: 'I'faith, you have drunk too much canaries.'

more wit then a Chriſtian, or an ordinary man ha's : but I 82
am a great eater of beefe, and I beleeue that does harme
to my wit.

To. No queſtion. 85

An. And I thought that, I'de forſweare it. Ile ride
home to morrow ſir *Toby*.

To. *Pur-quoy* my deere knight?

An. What is *purquoy*? Do, or not do? I would I had
beſtowed that time in the tongues, that I haue in fencing 90
dancing, and beare-bayting: O had I but followed the
Arts.

To. Then hadſt thou had an excellent head of haire. 93

82. *man*] *mans* F_2.
86. *And*] *If* Pope. *An* Theob. et seq.
88. Pur-quoy] *Pour-quoi* Rowe ii. *Pourquoi* Coll.

83. **eater of beefe**] HALLIWELL: 'Beefe is a good meate for an Englysshe man, so be it the beest be yonge, & that it be not koweflesshe; For olde beefe and koweflesshe doth ingender melancolye and leporouse humoures.'—Andrew Boorde, *Regyment or dyetary of Helth*, 1542 [p. 271, ed. E. E. Text Soc.].—R. G. WHITE: 'Galen affirmeth y^t biefe maketh grosse bloude and engendreth melancholie, especially if it be much eaten, and if such as doe eat it be of melancholy complexion.'—*The Hauen of Health*, 1584, p. 114.—RUSHTON (*Euphuism*, p. 40): 'As for the Quailes you promise me, I can be content with beefe, and for the questions they must be easie, els shall I not aunswere them, for my wit will shew with what grosse diot I haue been brought vp.'—Lyly's *Euphues and his England*, 1580, [p. 400, ed. Arber]. Again, *Tro. & Cress.* II, i, 14: 'Thou mongrel beef-witted lord!' W. A. WRIGHT (referring to this quotation from *Tro. & Cress.*): Thersites means that Ajax's wits were as coarse as his food, not [as Schmidt says in his *Lex.*—ED.] that he had no more wit than an ox.

92. **Arts**] KARL ELZE (p. 175) suggests that there is here a pun on 'arts' and *hards*, coarse tow. But, for reasons too numerous to mention, this is unlikely.—ED.

93. **head of haire**] Unless it be noted that 'tongues' and *tongs* were pronounced alike, the point of Sir Toby's joke is lost. The credit of discovering this point is generally given to JOSEPH CROSBY, who announced it in *The American Bibliopolist*, 1875, June, p. 143. But he was certainly anticipated by OTTO GILDEMEISTER in the Notes to his translation of *Twelfth Night*, in 1869. And I am not sure that both were not anticipated by RANN, in 1787. Rann's note is brief, so brief, indeed, as to make it, at first, a little doubtful that he fully appreciated the context, but, on the whole, the insight must be, I think, conceded to him. His note is on 'by nature,' in lines 95 and 96, and consists of only four words: a dash, which with him means, 'that is,' and 'without *tongs*. (a pun.)' Surely, by 'a pun' he refers to 'tongues'; and if so, to him belongs the credit of having first detected Sir Toby's wit. Gildemeister, who certainly deserves praise for discovering a pun in a language not his own, wrote as follows: 'I know not if, in the 16th century, *tongs* were used for curling hair; if they were, we then have, in Sir Andrew's sigh for the "tongues," a key to a joke which would be otherwise pointless.' Not only were

An. Why, would that haue mended my haire?
To. Paſt queſtion, for thou ſeeſt it will not coole my 95
An. But it becoms we wel enough, doſt not? (nature
To. Excellent, it hangs like flax on a diſtaffe: & I hope to ſee a huſwife take thee between her legs, & ſpin it off.
An. Faith Ile home to morrow ſir *Toby*, your niece wil 99

95. *coole my*] F_2. *Cool my* F_3F_4, Rowe, Pope. *curl by* Theob. et cet.
96. *we*] *me* Ff.
96. *doſt*] Ff. *does't* Rowe et seq.
98. *huſwife*] *houſwife* F_4. *house-wife* Pope ii, Theob. Warb.

---

the words 'tongues' and 'tongs' pronounced alike, but in one instance, at least, 'tongues' was, in the same sentence, spelled both *tongues* and *tongs*. Thus in Nashe's *Haue with you to Saffron-Walden*, 1596, we find: 'wheras wittie *Aesope* did buy vp all the tongues in the market hee could spie, as the best meate hee esteemed of, they (by all means possible), euen out of the buckles of theyr girdles, labor to plucke forth the tongs, for feare they should plucke in their vnsatiate greedie paunches too straight,'—p. 48, ed. Grosart. Again, we find the spelling of 'tongues' for *tongs*, nigh a hundred years later. That Past-Master in Gossip, JOHN AUBREY, wrote his *Brief Lives* about 1680, that is, a little before the date of the Fourth Folio. In his life of Thomas Allen, a great astrologer and reputed conjuror, Aubrey tells us that on one occasion when Allen was on a visit to 'Mr John Scudamore (grandfather to the lord Scudamor) he happened to leave his watch in the chamber windowe —(watches were then rarities)—The maydes came in to make the bed, and hearing a thing in a case cry *Tick, Tick, Tick*, presently concluded that that was his Devill, and tooke it by the string with the tongues, and threw it out of the windowe into the mote (to drowne the Devill.) It so happened that the string hung on a sprig of an elder that grew out of the mote, and this confirmed them that 'twas the Devill. So the good old gentleman gott his watch again.'—vol. i, p. 28, ed. Clark. In *As You Like It*, III, ii, 126, we have in the First and Second Folio 'Tonges Ile hang on euerie tree,' and the Third and Fourth Folios have 'Tongs.' Finally, in Coles's *English Dictionary*, 1732, there is a list of 'the most usual Words whose *Sound* is the *same*, but their *Sense* and *Orthography* very *different*'; in this list, we find 'Tongs, *for the fire*. Tongues, *Languages*.' I have but little doubt that the pronunciation *tungs* for *tongs* still survives, sporadically, among elderly gentle folk in New England at this day.—ED.

95. **coole my**] The *Text. Notes* show THEOBALD'S admirable emendation. Unfortunately, he missed the pun on 'tongues,' and supposed the point of Sir Toby's rejoinder lay in the contrast between 'nature' and Sir Andrew's 'arts.' He proposed his emendation in 1729, in a letter to Warburton (*Nichols*, ii, 211), wherein he says that '*curl by* nature' means 'no more, I think, than, if Sir Andrew had had art enough in him to tie up his hair, it had not hung so lank as it did by Nature.'

99. **Ile home**] W. A. WRIGHT: For the omission of the verb of motion, compare *Jul. Cæs.* I, i, 74: 'I'll about'; and *Hamlet*, III, iii, 4: 'And he to England shall along with you.'

99. **wil**] That is, cannot be persuaded to be seen. Compare 'My eye will scarcely see it.'—*Hen. V.* II, ii, 104.

not be ſeene, or if ſhe be it's four to one, ſhe'l none of me: the Connt himſelfe here hard by, wooes her, 100

To. Shee'l none o'th Count, ſhe'l not match aboue hir degree, neither in eſtate, yeares, nor wit: I haue heard her ſwear t. Tut there's life in't man.

And. Ile ſtay a moneth longer. I am a fellow o'th ſtrangeſt minde i'th world: I delight in Maskes and Reuels ſometimes altogether. 105

To. Art thou good at theſe kicke-chawſes Knight?

And. As any man in Illyria, whatſoeuer he be, vnder the degree of my betters, & yet I will not compare with an old man. 110

101, 102. *Count,*] *Duke.* Rowe, +.
101. *wooes*] *woes* Cap. *woos* Var. '21.
104. *ſwear t*] *ſweare* F_2. *swear* F_3F_4, Rowe, Pope, Han. *swear't* Cap. Wh. i, Dyce, Cam. Sta. Rlfe. *swear it* Theob. et cet.
105. *moneth*] *month* F_4.
o'th] *o'the* Var. '73 et seq.
106. *i'th*] *i'the* F_4, Cap. et seq.
108. *kicke-chawſes*] F_2. *kick-ſhawſes*, F_3. *kickshawses* Glo. Cam. Rlfe, Huds. Dtn, Wh. ii. *kick-ſhaws* F_4, Rowe et cet.
111. *an old man*] *an older man* Kinnear.

---

100. **none of me**] ABBOTT (§ 53): 'None' is still used by us for *nothing*, followed by a partitive genitive, 'I had *none* of it'; and this explains the Elizabethan phrase 'She will none of me,' *i. e.* 'She desires to have nothing from, as regards to do with, me.' So in 'Ile no more of you,' I, v, 39; 'satisfaction can be none,' III, iv, 237.

104. **there's life in't**] W. A. WRIGHT: And while there is life there is hope. Compare *Lear*, IV, vi, 206: 'Then there's life in't.' Similarly, *Ant. & Cleop.* III, xiii, 192: 'There's sap in't yet.'

106. **i'th world**] In thus imagining himself to be an exception to the rest of mankind, a common trait in weaklings, Sir Andrew furnishes us with the key to his character, or, if not the key, it is at least one of its wards.—ED.

108. **kicke-chawses**] SKEAT (s. v.): At a later time [i. e. than Shakespeare] *kickshaws* was incorrectly regarded as being a plural form. *Kickshaws* is a curious corruption of French *quelque chose*, literally something, hence, a trifle, small delicacy. This can be abundantly proved by quotations. '*Fricandeaux*, short, skinlesse, and dainty puddings, or *quelkchoses*, made of good flesh and herbs chopped together, then rolled up into the form of liverings, etc., and so boiled.'—Cotgrave. 'Nor shall we then need the *Monsieurs* of *Paris* to take our hopefull Youth into their slight and prodigal custodies and send them over back again transform'd into Mimicks, Apes, and Kicshoes.'—Milton, *Of Education* [vol. iv, p. 393, ed. Mitford].

111. **an old man**] THEOBALD, in his correspondence with Warburton (*Nichols*, ii, 354) conjectured, doubtfully, *a nobleman;* it was not repeated in his edition, which contains no note on the passage.—WARBURTON: This is intended as a satire on that common vanity of old men, in preferring their own times, and the past generation, to the present.—HEATH (p. 186): If our poet had this intention, he was

To. What is thy excellence in a galliard, knight? 112

very unhappy in the expressing it; for the words have not the least tendency to this sense. And in truth, a satire in the mouth of Sir Andrew would be something very extraordinary, as it would be no less so, that the poet should pitch on him as the organ to convey his own sentiments. The sense seems to be, And yet I took on myself as above being put on a level with an old man in this matter, how superior soever he may be to me in other respects.—CAPELL (p. 141): Sir Andrew's meaning is something obscure; the play's æra must help us; which from great probabilities, we may place at 1607, or thereabouts [Manningham's *Diary* had not, in Capell's time, been discovered.—ED.]; in that year, the rage of 'masques' was predominant; and upon these fooleries, is the making Sir Andrew 'delight' in them a wipe undoubtedly; and upon some director, or patronizer, who was of years to have more wisdom, are the words in question another wipe.—STEEVENS: Aguecheek, though willing enough to arrogate to himself such experience as is commonly the acquisition of age, is yet careful to exempt his person from being compared with its bodily weakness.—HALLIWELL: The text seems to be correct, being merely one of Sir Andrew's absurdities, and intentional on the part of the author. The worthy knight's head was none of the clearest.—BADHAM (*Text of Sh.* p. 287): It is useless to look for the explanation of the editors in so palpable a blunder. It must be obvious to any ordinary reader that 'an old man' is a false reading for *a nobleman.* Sir Andrew has just been speaking of the Count Orsino as a rival whom he cannot pretend to cope with, so that the allusion to a nobleman is most natural. [It is not to be supposed that Badham knew he had been anticipated by Theobald. —ED.]—The COWDEN-CLARKES: By the term 'an old man,' the knight means *a man of experience,* just as he has before deferred to 'his betters'; while the use of the word 'old' gives precisely that absurd effect of refraining from competing in dancing, fencing, etc., with exactly the antagonist incapacitated by age, over whom even Sir Andrew might hope to prove his superiority. [But Sir Toby was not referring to 'dancing' and 'fencing,' when he asked if Sir Andrew were good at these kickshawses, but to 'masks' and 'revels.'—ED.]—DEIGHTON: The former comparison, with his betters, he declines on account of his reverence for them, the latter comparison with old men, because he feels his superiority to them. [HUDSON is the only editor who has adopted Theobald's emendation. 'Why,' he asks 'should Sir Andrew here speak of comparing himself with "an old man"? The whole drift of the foregoing dialogue is clearly against that reading.' Both ROLFE and W. A. WRIGHT think that the comparison, as irrelevant nonsense, may have been intentional, wherein I agree with them; and yet it is possible that it may be a clumsy disclaimer of any attempt at rivalry, in any accomplishment, with Sir Toby, who, though not an old man, was certainly older than Sir Andrew; the latter, with the *gaucherie* of his kind, in trying to pay a compliment, offensively exaggerated the difference in their ages.—ED.]

112. MASON (p. 113): This line should be pointed thus: 'What is thy excellence? in a galliard, knight?' Meaning, 'In what are you most excellent? is it in a galliard?' [RANN and STAUNTON adopted this punctuation.]

112. **galliard**] BRADLEY (*N. E. D.*): An adaptation of Old French and French *gaillard, -art* (modern French *gaillard*) = Provençal, *galhart,* Spanish, *gallardo,* Portuguese, *galhardo,* Italian, *gagliardo,* of unknown origin. 2. *sb.* A quick and lively dance in triple time.—NAYLOR (p. 122): Cinquepace is the name of the original

And. Faith, I can cut a caper. 113
To. And I can cut the Mutton too't.
And. And I thinke I haue the backe-tricke, ſimply as 115
ſtrong as any man in Illyria.
To. Wherefore are theſe things hid? Wherefore haue
theſe gifts a Curtaine before 'em? Are they like to take 118

114. *too't*] *to't* F_3F_4 et seq.
116. [Dances fantastically. Coll. ii. (MS).
118. *'em*] Ff, Rowe, Pope, Theob. i, Han. Wh. Dyce, Cam. Glo. Sta. Rlfe, Huds. Dtn. *them* Theob. ii et cet.

Galliard. Praetorius (b. 1571) says a Galliard has *five* steps and is therefore called *Cinque* Pas. (P. 142) Here are the Steps of the Galliard, consisting of five movements of the feet, and the caper, or 'sault majeur.' 1. Greve (which is explained as a 'coup de pied') gaulche; 2. Greve droicte; 3. Greve gaulche; 4. Greve droicte; 5. Sault majeur; 6. Posture gaulche. 1, 2, 3, 4, 6 are the 'Cinq' pas, and 5 is the characteristic leap or caper. [See, if need be, *Much Ado about Nothing*, II, i, 69, of this ed. where the music of a galliard is given.—ED.]

113, 114. **caper . . . Mutton**] ROLFE: The pun here shows that the association of capers with boiled mutton is as old as that of apple-sauce with roast goose, on which Romeo quibbles in *Rom. & Jul.* II, iv, 85.—HUDSON: A double pun is probably intended here; the meaning being, 'If you can do the man's part in a galliard, I can do the woman's.' *Mutton* was sometimes used as a slang term for a *woman* [of low character, however.—ED.].

115. **backe-tricke**] The COWDEN-CLARKES: Here Sir Andrew is making a discursive allusion to his fencing-feats, meaning by 'back-trick' a back-handed stroke with the sword; and not keeping to the discussion of his dancing powers, meaning by 'back-trick' some retiring step, some elegance of graceful retreat. The word 'strong' makes for the former interpretation. [I am at a loss to know to which of these two different interpretations the Editors give their preference.—ED.]—SCHMIDT (*Lex.*): A caper backwards in dancing; perhaps, here, with a quibble: the trick of going back in a fight. [There seems to be a general agreement that Schmidt is right in his definition, but wrong in his suggestion of a quibble. DEIGHTON, who, in his note on 'galliard,' quoted Heywood, *An Humorous Day's Mirth*, 1599: 'I fetcht me two or three fine capers aloft, and took my leave of them as men do of their mistresses at the ending of a galliard.' thinks that the 'back-trick' is 'the caper backwards in retiring, as exemplified by this quotation from Heywood.' A galliard *may* have ended in a *sault majeur*, but I doubt that gentlemen took leave of their partners in this gymnastic manner. There must have been some courtesy as ceremonious as that for which directions are given in the *basse dance* where 'you must salute the Damoiselle, and keep hold of her hand, and lead her back to where you began.'(—Naylor, p. 141.) By the 'back-trick' I think Sir Andrew means, not one single caper backward, but what is called the *Revers* (Naylor, p. 143), where all five steps are reversed, or taken backward. It appears to have been the proper thing in galliards for the partners to return to the place whence they started. To advance was, *possibly*, comparatively easy; it is quite conceivable that to reverse (Sir Andrew's 'back-trick'), some skill was needed so to strike the feet alternately on the ground as to bring the couple in the right position facing each other, not only at the conclusion of the tune but on the spot whence they set out.—ED.]

duſt, like miſtris *Mals* picture? Why doſt thou not goe 119

119. Mals] *Mall's* Rowe et seq.

118. **Curtaine**] MALONE: Thus, in Webster's *The White Devil*, 1612: 'I yet but draw the curtain;—now to your picture.' [p. 70, ed Dyce.]—HALLIWELL (note on I, v, 230): In allusion to the custom which prevailed in Shakespeare's time, of oil paintings being protected by curtains, which were only drawn on particular occasions or for exhibition. The application to a woman's face occurs in *Tro. & Cress.* where Pandarus says,—'come draw this curtain, and let's see your picture.'[—III, ii, 49.] Allusions to curtains before pictures are frequently met with. 'Two great tables of the Queenes Majesties pictures, with one curtaine of changeable silck; two great pictures of my Lord, in whole proporcion, the one in armor, the other in a sute of russett sattin; with one curtaine to them.'—*Inventory of the Goods at Kenilworth Castle*, 1588. 'Of the pictures which Jack of Newbery had in his house, whereby he encouraged his servants to seek for fame and dignity,—In a fair and large parlor, which was wainscoated round about, Jack of Newbery had fifteen fair pictures hanging, which were covered with curtains of green silk, fringed with gold, which he would often shew to his friends and servants.'—*History of Jack of Newbery.* [Many more quotations are given by Halliwell, but, assuredly, the foregoing are all-sufficient, in illustration of a practice which still survives.—ED.]

118, 119. **like to take dust**] B. NICHOLSON (*N. & Qu.* 1874, 5th, ii, 283) ventures to explain why the picture should be like to take dust by a passage which occurs in Webster's and Marston's *Malcontent*, V, i, where an old courtesan secures a wide-spread advertisement by trickery as follows: 'she gets all the picture-makers to draw her picture; when they have done, she most courtly finds fault with them one after another, and never fetcheth them; they in revenge of this, execute her pictures as they do in Germany, and hang her in their shops; by this means she is better known . . . . than if she had been five times carted.' It is to this story that Nicholson supposes that Sir Toby alludes, 'when the exposed and uncared-for pictures were somewhat dust-covered as compared with the other specimens of each portrait painter's art.'

119. **mistris Mals**] STEEVENS: The real name of the woman, whom I suppose to have been meant by Sir Toby, was Mary Frith. The appellation, by which she was generally known, was Mall Cutpurse. On the *Stationers' Registers*, August 7, 1610, is entered: 'Henry Gosson. Entred for his Copye vnder thandes of master Edward Abbott and master Adames warden A booke called, The Madde pranckes of mery Mall of the Banckside, with her walkes in mans apparell, and to what purpose, written by John Day.'[—Arber's *Transcript*, iii, 441.] Middleton and Dekker wrote a comedy of which she is the heroine; its title is as follows: 'The Roaring Girle. Or Moll Cut-Purse. As it hath lately beene Acted on the Fortune-Stage by the Prince his Players. 1611.' The frontispiece to it contains a full length picture of her in man's clothes, smoking tobacco. Nathaniel Field [has introduced her as one of his *Dramatis Personæ*] in his *Amends for Ladies*, and there gives [a character of her, which may be found in I, i, p. 111, ed. Hazlitt-Dodsley]. A Life of this woman was published in 1662.—MALONE: Mary Frith was born in 1584 and died in 1659. In a MS letter in the British Museum from John Chamberlain to Mr Carleton, 11 Feb. 1611–12, the following account is given of this woman's doing penance: 'This last Sunday Moll Cutpurse, a notorious baggage that used to go in man's apparel, and challenged the field of diverse gallants, was brought to the same place

[119. mistris Mals picture]

[Paul's Cross,] where she wept bitterly, and seemed very penitent; but it is since doubted she was maudlin drunk, being discovered to have tippel'd of three quarts of sack before she came to her penance. She had the daintiest preacher or ghostly father that ever I saw in the pulpit, one Radcliffe of Brazen-Nose College in Oxford, a likelier man to have led the revels in some inn of court, than to be where he was. But the best is, he did extremely badly, and so wearied the audience, that the best part went away, and the rest tarried rather to hear Moll Cutpurse than him.' [The curious reader may learn in HALLIWELL'S note *ad loc.* and in DYCE'S *Introduction* to Middleton's *Roaring Girl* many further particulars of Mary Frith's career, and may find her *Life*, told by CHARLES ANDREWS, in admirable Fielding-esque style, in *Lives of Twelve Bad Women*, London, 1897, p. 49. The incurious reader will doubtless find the foregoing extracts from Steevens and Malone quite ample, more especially as the drift of modern opinion is tending greatly to doubt that Sir Toby's 'mistris Mal' has any reference at all to Moll Cutpurse. SINGER (ed. ii) was the earliest to mistrust this reference. 'It has been supposed,' he says in his note *ad loc.*, 'that the allusion here is to Mall Cutpurse. . . . But "Mistress Mall" is no doubt a mere impersonation, like "my lady's eldest son" in *Much Ado about Nothing*. She is merely a type of a lady solicitous for the preservation of her charms even when transferred to canvas.' In the following year, R. G. WHITE observed that Mistress Moll's picture 'appears to be named merely as a type of female portraits which were carefully preserved from dust,—Mary being the commonest of all names for women. . . . It is possible that Moll Cutpurse is referred to though there appears to be no necessity for supposing this to be the case; and her portrait would hardly be painted in a style to require the protection of a curtain, or she be referred to as *Mistress* Moll.' DYCE next hinted a doubt. At the conclusion of his note (*Gloss.*) on the present passage, wherein he quotes at length the notes of Steevens and Malone, he asks, 'After all, can it be that "Mistress Mall's picture" means merely *a lady's picture?* So we still say "master Tom" or "Master Jack" to designate no particular individual, but of young gentlemen generally.' SCHMIDT (*Lex.*) finds an objection to Moll Cutpurse on grounds more substantial than any hitherto urged, namely, on the score of her youth at the time this present play was written. He says that she was born in 1589, which would make her but twelve or thirteen years old when Sir Toby was speaking. Malone's date, however, of Moll's birth, 1584, is more likely to be correct, inasmuch as she died in 1659, and all accounts agree in stating that this was in the seventy-fifth year of her age. Yet this hardly weakens Schmidt's argument; were five years added to twelve or thirteen, her precocity and notoriety would be still incredible. Moll herself says in her *Life* that it was for her first putting on of man's clothes that she was forced to do penance at Paul's Cross; and this we know was in 1611–12, and it may well have been the beginning of her wide-spread notoriety. Wherefore, I think, Schmidt's argument is well founded. Had the Lexicographer stopped there, his note would be entirely satisfactory; unfortunately, he proceeds to say: 'Perhaps Sir Toby only means to say: like a picture intended for a beauty, but in fact representing Mall the kitchen-wench.' What possible connection this meaning can have with the modest concealment of Sir Andrew's accomplishments I cannot, try as I may, discover. ROLFE, influenced by this same fact of Moll's youth at the time *Twelfth Night* was written, 'inclines to agree' with Singer. W. A. WRIGHT believes that the date of John Day's book in the entry in the *Stationers' Registers*, August, 1610, indicates the period when

to Church in a Galliard, and come home in a Carranto? 120

120. *Carranto*] *Coranto* Rowe ii et seq.

'the virago appears to have flourished'; 'so that,' he goes on to say, 'I am inclined to think the Mistress Mall of the present passage was some notoriety other than Mary Frith.' In *N. & Qu.* (1878, 5th, x, 3) J. F. MARSH notes an entirely new allusion. He believes that Mistress Mall's portrait is not that of Moll Cutpurse, but of Maria: 'Pictures in general, or any picture in particular, would have served Sir Toby's turn, but he gives force to the expression by specifying the portrait of Olivia's gentlewoman, Maria, with whom Sir Andrew and he have just been having a wit combat, and who was therefore present to his thoughts, if her picture was not hanging before his eyes.' B. NICHOLSON (*Ib.* p. 182) finds three objections to this interpretation of Marsh: First, Maria is never called Mal, or Mistress Mal, or Moll elsewhere in the play. Secondly, it cannot be shown that Maria ever had her portrait taken, or, if she had, is it at all probable that Olivia would have permitted her chambermaid's portrait to be hung up in her public rooms. Thirdly, if the passage be looked into it will show that Mistress Mal's picture had no curtain. 'Why,' says Sir Toby, 'have these gifts a curtain before them? [when exposed] are they likely to take dust, like Mistress Mal's [exposed] picture?' Nicholson then refers to his own quotation from *The Malcontent* (in the foregoing note on 'like to take dust') as likely to show that Shakespeare and Marston and Webster all refer to the same story. Of course Marsh replied (*Ib.* p. 423) and, to his own satisfaction, swept clean aside all three of these objections, and concluded his note with the emphatic assertion that, 'if the name in Marston's play had been Mall, or even if the exposure of a picture of Moll Cutpurse in a broker's window had been an ascertained fact instead of a conjecture, it would not have shaken my opinion that Shakespeare's text is plain and intelligible with reference to Maria, and that all applications of it to courtesans or others outside of the play are mischievous excescences.' Marsh seems fixed in the belief that the picture was hanging on the walls in Sir Toby's very presence. I can find nothing to warrant it. BARNETT thinks that the allusion is, 'probably, to Mary Ambrée, who fought at the Siege of Ghent, in 1584,' and refers to Hudibras: 'A bold virago, stout, and tall, As Joan of France, or English Mall.' (Part I, canto ii, line 367, where GREY asserts that this refers to 'Mary Carleton, or, as she was more commonly distinguished, Kentish Moll, or the German Princess.' This RITSON denies and says the reference is to Moll Cutpurse.) Possibly, Barnett was misled by a note which first appeared, according to Furnivall, in the fourth edition of Percy's *Reliques*, edited by Percy's nephew. Lastly, VERITY inclines to think that Moll Cutpurse is referred to, because 'a casual allusion like this may well have been inserted some time after the *first* production of the play'; of course, this door of escape stands always open, but we should be wary of using it. Steevens, in spite of the express reason given by Sir Toby why the picture should be curtained, suggested another, drawn from his own prurient imagination. I have but small belief that any particular Mistress Mall is here referred to, and none at all, that, if there be one, it is Mary Frith, against whose claim chronology is fatal. It is almost inconceivable that, in 'the fierce light that beats' upon that period, a Mistress Moll, familiarly enough known to be recognised in a passing allusion, could have escaped detection. When now-a-days we say 'Jack Robinson,' do we refer to any particular John of that family?—ED.]

120. **Carranto**] The following extract is taken from a translation by RYE (p. 123)

My verie walke ſhould be a Iigge : I would not ſo much 121
as make water but in a Sinke-a-pace : What dooeſt thou

122. *Sinke-a-pace*] F_2. *cinque-pace* 122. *dooeſt*] *doſt* F_3F_4. Han. *Sink-a-pace* F_3F_4 et cet.

---

of a very rare Spanish pamphlet in the British Museum, wherein is found an account of a Banquet and Entertainment given by James I. to the Constable of Castile, Juan Fernandez de Velasco, on Sunday, August 19, 1604: 'After a little while the Prince [Henry] was commanded by his parents to dance a galliard, and they pointed out to him the lady who was to be his partner; and this he did with much sprightliness and modesty, cutting several capers in the course of the dance. The Earl of Southampton then led out the Queen, and three other gentlemen their several partners, who all joined in dancing a *brando*. [What this is, I know not. It is not in Percival's *Spanish Dict.*, 1622, nor in Florio's *Worlde of Wordes*, 1598. Murray (*N. E. D.*) refers *brandon* to Littré, who gives it as the name of a kind of rustic dance, or rather race, with lighted wisps of straw, which is hardly conceivable at this present entertainment.—ED.] . . . After this they began a galliard, and in it a lady led out the Prince, who then led out another lady whom their Majesties pointed out to him. After this a *brando* was danced, and that being over, the Prince stood up to dance a *correnta*, which he did very gracefully. The Earl of Southampton was now again the Queen's partner, and they went through the *correnta* likewise. Hereupon the ball ended.'—NAYLOR (p. 122): The old English name was 'current traverse,' and Morley (1597) speaks of the Courant step as 'travising and running,' which would appear to connect the Italian word with *curro*. Sir John Davies (1570–1626), in his poem *Orchestra*, identifies Rounds, Corantos, Measures, and some other dances with Country Dances. That is, whatever the rhythm or speed of the actual time used, these variously named Country Dances could be performed to it. Sir Roger de Coverly, our typical English Country Dance, is in *form* almost the same as the Brawl, Coranto, Galliard, or Measure. A Courant by Frescobaldi (1591–1640) is in triple time. As for its 'step,' Davies says it is 'on a triple dactile foot,' 'close to the ground with sliding passages.' According to Sir Toby, it would be a quicker and gayer dance than the Galliard, for he compares the walk to church to the latter; but the more light-hearted journey back to dinner he likens to the Coranto. The Jig would be even faster, for Sir Andrew's 'very walk,' that is, his *week-day* gait, was to be 'a jig.'

121. **Iigge**] See *Much Ado about Nothing*, II, i, 70, of this ed.—NAYLOR (p. 124): The name comes from *Giga* (*Geige*), a sort of fiddle in use during the 12th and 13th centuries. The oldest jigs are Scottish, and were 'round dances' for a number of people. . . . It was a lively dance.

122. HAZLITT (*Age of Elizabeth*, p. 63): The standard of delicacy varies at different periods, as it does in different countries, and is not a general test of superiority. The French, who pique themselves (and justly, in some particulars) on their quickness of tact and refinement of breeding, say and do things which we, a plainer and coarser people, could not think of without a blush. What would seem gross allusions to us at present, were without offence to our ancestors, and many things passed for jests with them, or matters of indifference, which would not now be endured. Refinement of language, however, does not keep pace with simplicity of manners. The severity of criticism exercised in our theatres towards

meane? Is it a world to hide vertues in? I did thinke by 123
the excellent conſtitution of thy legge, it was form'd vn-
der the ſtarre of a Galliard. 125

And, I, 'tis ſtrong, and it does indifferent well in a
dam'd colour'd ſtocke. Shall we ſit about ſome Reuels? 127

123. *thinke*] *not think* Rowe.
126. *in a*] *in* Warb. (misprint?)
127. *dam'd colour'd*] *damask-coloured* Knt, Wh. i. *flame-colour'd* Rowe ii et cet. *damson-colour'd* Phelps ap. Hal. *dove-coloured* Anon. ap. Cam. *paned coloured* Nicholson ap. Cam. *claret-coloured* Joicey.
127. *ſtocke*] *ſtocken* F_3F_4, Rowe. *stocking* Pope, +, Cap. *stock* Var. '78 et seq.
ſit] *set* Rowe ii et seq.

---

some unfortunate straggling phrases in the old comedies, is but an ambiguous compliment to the immaculate purity of modern times.

125. **starre**] See also Beatrice's reference (*Much Ado*, II, i, 319) to the dancing star under which she was born. DEIGHTON calls attention to the contempt with which Edmund (*Lear*, I, ii, 112) treats this 'excellent foppery of the world, that when we are sick in fortune, we make guilty of our disasters the sun, the moon, and stars.'

127. **dam'd colour'd stocke**] KNIGHT: 'Stock' is *stocking*. We have ventured to read '*damask*-coloured'; for it is evident that, if the word *damask* were written as pronounced rapidly, *dam'sk*, it might easily be misprinted 'dam'd.' In Drayton we have 'the damask-coloured dove.' The name of the colour is derived from the damask rose.—COLLIER (*Notes*, etc., 172): The Manuscript-Corrector informs us that this ought to be '*dun*-colour'd.'—DYCE (*Few Notes*, 75): That Sir Andrew, a gallant of the first water, should ever dream of casing his leg in a '*dun*-coloured stock' is not to be supposed for a moment. The epithet *flame-coloured* was frequently applied to dress. Thus, *1 Hen. IV*: I, ii, 11, 'a wench in flame-coloured taffeta.'—COLLIER (ed. ii): It would have been more to the point if [Dyce] had produced some instance in which 'flame-coloured stocks' were mentioned; such proof is still wanted, and were it forthcoming, all dispute would be at an end.—B. NICHOLSON (*N. & Qu.* 1879, 5th, xi, 124): Granted that 'flame-coloured' was a common phrase, and twice used by Shakespeare, how does that justify the substitution? There is no special circumstance requiring 'flame-coloured,' nor any *ductus literarum*, unless *am* be accounted such. Nor is there such a certainty of error as to require such a change. 'Damn'd-colour'd' is an easily understood epithet, and there is nothing against it, beyond our ignorance of the use by any one of a similar phrase in English. . . . Why cannot Sir Andrew be allowed the imitative affectation of a word very likely to have been used,—even if it were uncommon,—among the fashion-mongers of the day? Pope [Rowe?] not improbably substituted 'flame-colour'd' as a more refined synonym. But it is not a synonym. Devils to this day are held to be not flame-coloured but black. . . . I venture to think that dark or black nether garments were well fitted to show off a good leg, especially when in contrast with the bright and glittering colours then worn. Lastly, I would add that no one can doubt but that fashions and phrases were then as now freely imported from the Continent; and though we have not yet found 'damn'd-coloured' in English, we can find it in French. Corresponding with my friend Mr Furnivall he turned up Cotgrave. There under 'Couleur' and 'Enfer' are to be found, *Couleur d'enfer* as

To. What ſhall we do elſe : were we not borne vnder Taurus ? 128

And. Taurus? That ſides and heart. 130

To. No ſir, it is leggs and thighes : let me ſee thee caper. Ha, higher : ha, ha, excellent. *Exeunt* 132

Scena Quarta.

Enter Valentine, and Viola in mans attire. 2

Val. If the Duke continue theſe fauours towards you *Ceſario*, you are like to be much aduanc'd, he hath known you but three dayes, and already you are no ſtranger. 5

128. *elſe :*] *else ?* Pope et seq.
130. *That*] *That's* F_3F_4 et seq.
132. [Sir And. dances. Dyce ii.
ha, excellent] *ha !—excellent* Theob.
1. Scena Quarta] Scene V. Pope, +.
The Palace. Rowe.

much as *Noir-brun enfumé'; 'Enfer. Couleur d'enfer.* A dark and smoakie brown.'—R. M. SPENCE (*Ib.*, p. 204): Shakespeare would never have made a vain coxcomb like Sir Andrew show the good taste to choose so unpretending a colour as black. By 'a dam'd colour'd stocke' I understand checkered hose. To this day old people among the peasantry of Scotland speak of any checkered garment as being of the 'dam-brod,' *Anglicè* 'draught-board,' pattern. [Does not *dam-brod* relate merely to *form*, without reference to colour?—ED.]—W. A. WRIGHT : It is by no means certain what the true reading should be. In the dialogues given in Eliot's *Fruits for the French* (1593) p. 31, we find, 'Show me a Peach colourd Netherstocke.' A bright colour of some kind was intended, and therefore the reference to [Cotgrave's] *couleur d'enfer* is out of place. [Rowe's emendation has the largest following; but then there are eminent critics who dispute it. There is such a difference, however, both to the eye and to the ear, between 'dam'd' and *flame* that, until some happier substitute be found, I think the text should remain undisturbed ; and surely, Sir Andrew's character is not so exalted as to be seriously lowered by a little profanity.—ED.]

130. **sides and heart**] JOHNSON : Alluding to the medical astrology still preserved in almanacks, which refers the affections of particular parts of the body to the predominance of particular constellations.—DOUCE (i, 85) : Both the knights are wrong in their astrology according to the almanacs of the time, which make Taurus govern the neck and throat. Their ignorance is perhaps intentional.—ROLFE : In that classic annual *The Old Farmer's Almanac* may still be seen the ancient astrological figure of the human body with lines radiating from its various parts to the symbols of the zodiacal signs. [This astrological figure still makes its appearance annually in other almanacs in this country besides *The Old Farmer's*. Douce says that *perhaps* Sir Toby's and Sir Andrew's ignorance was intentional, and B. NICHOLSON (*N. & Qu.* 1878, 5th, x, 283) actually proposed to substitute the correct signs. Sir Andrew's ignorance was genuine, but Sir Toby wanted merely a pretext for a coarse allusion.—ED.]

Vio. You either feare his humour, or my negligence, 6
that you call in queſtion the continuance of his loue. Is
he inconstant ſir, in his fauours. *Ual.* No beleeue me.

Enter Duke, Curio, and Attendants.

Vio. I thanke you : heere comes the Count. 10
Duke. Who ſaw *Ceſario* hoa?
Vio. On your attendance my Lord heere.
Du. Stand you a-while aloofe. *Ceſario,*
Thou knowſt no leſſe, but all : I haue vnclaſp'd
To thee rhe booke euen of my ſecret ſoule. 15

8. *fauours.*] *favours?* Ff.
9. Enter...] Enter Duke, attended. (after line 10) Cap. Dyce, Cam.
10. *Count*] *Duke* Rowe, +.
11. *hoa*] *ho* Cap.
12. *attendance*] *attendants* F_4.
my Lord heere] *here, my Lord* K. Elze.
13. [To Attend. Wh. ii.
a-while] *a while* F_3F_4, Rowe, +, Theob. i, Han. Cap. Cam. Dtn. *awhile* Steev. Var. '21, Knt, Coll. Sta. Rlfe.
aloofe] *aloof.* [Curio, etc. retire. Coll. MS.
15. *rhe*] F_1.

---

6. **humour**] W. A. WRIGHT: That is, caprice, fancy; or, perhaps, simply disposition; as in *2 Hen. IV:* II, iv, 256: 'Sirrah, what humour's the prince of?' [Inasmuch as Viola is here directly referring to Valentine's uncertainty as to the constancy of the Duke's favour, it seems to me that 'humour' must mean something more than 'simply his disposition.' She asks immediately, 'is he inconstant in his favours?' I rather prefer the interpretation here of 'humour' as *capriciousness.*—ED.]

7. **that**] For other instances where 'that' is used for *in that,* see ABBOTT, § 284.

9. As in stage-copies, the entrance of the Duke is here marked a little in advance of his appearance. CAPELL properly transferred this stage-direction to follow line 10.

12. **On your attendance**] W. A. WRIGHT: That is, in attendance upon you.

14. **no lesse, but all**] Compare *Oth.* I, i, 137: 'with no worse nor better guard, But with a knaue.' See ABBOTT (§ 127) foro ther examples of 'but' in the sense of *than* after negative comparatives. Both in the quotation from *Oth.* and in the present line the comma of the Folio, before 'but,' is not in accordance with modern punctuation.—ED.

14, 15. **vnclasp'd . . . booke**] STEEVENS: So, in *1 Hen. IV:* I, iii, 188: 'And now I will unclasp a secret book.'—WHITER, in his valuable criticisms founded on Locke's doctrine of *The Association of Ideas,* has gathered many examples (pp. 108–115), including the present, of Shakespeare's fondness of metaphors drawn from a book, its binding, its clasps, and its margins. Thus, *Rom. & Jul.* I, iii, 81: 'Read o'er the volume of young Paris' face. . . . And what obscur'd in this fair volume lies Find written in the margent of his eyes. This precious book of love, this unbound lover. . . . That book in many's eyes doth share the glory; That in gold clasps locks in the golden story.' Again, *Ib.* III, ii, 83 (where Juliet speaking of Romeo, says): 'Was ever book containing such vile matter So fairly bound.' Thus, *R. of L.* 101: 'But she, that never coped with stranger eyes. . . . Nor read the subtle-shining secrecies Writ in the glassy mar-

Therefore good youth, addreſſe thy gate vnto her, 16
Be not deni'de acceſſe, ſtand at her doores,
And tell them, there thy fixed foot ſhall grow
Till thou haue audience.
Vio. Sure my Noble Lord, 20
If ſhe be ſo abandon'd to her ſorrow
As it is ſpoke, ſhe neuer will admit me.
Du, Be clamorous, and leape all ciuill bounds,
Rather then make vnprofited returne,
Vio. Say I do ſpeake with her (my Lord)what then? 25
Du. O then, vnfold the paſsion of my loue,
Surprize her with diſcourſe of my deere faith;
It ſhall become thee well to act my woes:
She will attend it better in thy youth,
Then in a Nuntio's of more graue aſpect. 30

16. *gate*] *gait* Cap. Rowe, Pope, Mal. Cam. Glo. Wh. ii.
30. *Nuntio's*] F_2F_3. *Nuncio's* F_4, *nuntio* Cap. *nuncio* Theob. et cet.

gents of such books.' Again, *Much Ado*, I, i, 308: 'Thou wilt be like a lover presently And tire the hearer with a book of words.' *Ib.* line 325: 'And in her bosom I'll unclasp my heart.' Again, *Tro. & Cress.* IV, v, 60: 'That give accosting welcome ere it comes, And wide unclasp the tables of their thoughts To every ticklish reader.' Again, *Love's Lab. L.* IV, ii, 113: 'Study his bias leaves and makes his book thine eyes.' *Mid. N. D.* II, iii, 120: 'Reason . . . leads me to your eyes, where I o'erlook Love's stories written in love's richest book.' *King John*, II, ii, 484: 'If that the Dauphin there, thy princely son, Can in this book of beauty read, "I love."' Whiter's list does not pretend to be at all complete; Bartlett's *Concordance* will doubtless enlarge it. Whiter's main purpose is to show that there was, in Shakespeare's mind, some subtle association, whatever might be its strange cause, between a book and love and the eye of beauty.—ED.

17. **Be not deni'de**] DELIUS: The Duke is thinking of Valentine's failure to gain admittance.

18. **fixed foot**] Viola obeys this injunction of the Duke, when she tells Malvolio (I, v, 148) that she will 'stand at the door like a Sheriffs post.'—ED.

22. **As it is spoke**] See ABBOTT (§ 200, p. 134) for other examples of this phrase used for '*tis said.*

29. **attend it**] ABBOTT (§ 200, p. 134): In some cases, as in [the present], the derivation may explain the transitive use.

30. **Nuntio's**] DELIUS: Perhaps this stands for *Nuntius;* just as the Folio has 'Antonio's' for *Antonius.*—W. A. WRIGHT: Theobald reads 'nuntio,' but this would require to be preceded by 'in thee' instead of 'in thy youth.' Delius's supposition, *Nuntius*, can scarcely be. The construction is not strictly grammatical, but is according to the sense of the passage, as if the Duke had said, 'She will attend it better in thy youthful person than in that of a nuncio of more grave appearance.'

30. **aspect**] The accent is uniformly on the last syllable in Shakespeare. See

Vio. I thinke not ſo, my Lord. 31
Du. Deere Lad, beleeue it;
For they ſhall yet belye thy happy yeeres,
That ſay thou art a man: *Dianas* lip
Is not more ſmooth, and rubious: thy ſmall pipe 35
Is as the maidens organ, ſhrill, and ſound,
And all is ſemblatiue a womans part.
I know thy conſtellation is right apt
For this affayre: ſome foure or fiue attend him,
All if you will: for I my ſelfe am beſt 40
When leaſt in companie: proſper well in this,

33. *belye*] *be-ly* F_4.
34. Dianas] F_2. Dianaes F_3F_4.
36. *and ſound*] *in sound* Wh. Dyce ii, iii, Ktly, Huds. *of sound* Huds. conj.
37. *ſemblatiue a*] *semblative—a* Johns. *semblative to a* Ktly.

ABBOTT (§ 490) for a list of words similarly accented on the last syllable, which are now accented on the first.

33. **yet**] By this particle, the idea is conveyed that Viola's extremely youthful appearance will last for many a day to come.—ED.

34. **Dianas**] Diana's lip was never kissed by man, and is, therefore, a type of the choicest purity.—ED.

36. **and sound**] R. G. WHITE (ed. i): The error '*and* sound' for '*in* sound,' has been hitherto most strangely left uncorrected. The Duke has no occasion to remark upon the soundness of Viola's voice; but rather the contrary. [This 'contrary' I do not understand.—ED.] He tells her that the sound of her voice is shrill, like that of a maiden's.—DYCE (ed. ii): Mr W. N. Lettsom thinks the Folio is right, understanding 'sound' to mean 'clear, not cracked.'—The COWDEN-CLARKES: They who alter this to 'shrill *in* sound' surely impair the full meaning of the sentence. To our thinking, the Duke is intended to say, 'Thy slender voice is like a maiden's voice, high in key and at the same time uncracked.' A boy's voice is 'shrill,' high, of treble quality, but not 'sound' or uncracked; while a girl's is of the same shrillness, or high pitch, and yet perfectly 'sound,' or pure in tone.—W. A. WRIGHT: If 'and sound' be the true reading, 'sound' must signify 'not cracked,' as Hamlet (II, ii, 448) salutes the boy, who among the players acted the woman's part, with, 'Pray God, your voice, like a piece of uncurrent gold, be not cracked within the ring.' [Unquestionably, the Folio is right. There was no indication whatever of manhood in the page's happy years. Is it not clear, that the Duke is proving for his own satisfaction that there is no risk in sending, as his messenger to Olivia, a boy of as dangerous a beauty as Viola's?—ED.]

37. **is**] TIESSEN (*Archiv f. d. n. Spr.*, 1877, lviii, 14): Some editions have *its;* [I have never seen them.—ED.] possibly we should read *thy*.

37. **semblatiue**] W. A. WRIGHT: That is, resembling, like. A word of Shakespeare's coinage.

37. **a womans part**] JOHNSON: That is, thy proper part in a play would be a woman's. Women were then personated by boys.

38. **constellation**] See I, iii, 125.

And thou ſhalt liue as freely as thy Lord, 42
To call his fortunes thine.
Uio. Ile do my beſt
To woe your Lady : yet a barrefull ſtrife, 45
Who ere I woe, my ſelfe would be his wife. *Exeunt.*

45, 46. *woe*] *wooe* F_2F_3. *woo* F_4.
45. *Lady:*] *lady;* [Exit Duke.] Johns.
45, 46. *yet...wife*] [Aside] Cap. Mal. et seq.
45. *a barrefull*] *a barful* F_4, Rowe, Johns. Var. '21. *O baneful* Pope, Han. *O barful* Coll. ii, iii (MS). *a baneful* Gould. *a woeful* Daniel ap. Cam.
46. *Who ere*] F_2. *who e're* F_3F_4. *Who-e'er* Rowe, +. *Whoe'er* Cap. Steev. Var. '21.

---

42. **as freely as thy Lord**] For many other examples of the transposition of phrases (here, the present phrase should follow line 43), see WALKER (*Crit.* i, 160) and ABBOTT, § 419 *a*. See, also, 'This is a deere Manakin to you Sir Toby.'—III, ii, 54.

45. **a barrefull strife**] STEEVENS : That is, a contest full of impediments. P. A. DANIEL (p. 42) would read 'yet (Ah ! barful strife !).'

46. **Exeunt.**] SPEDDING (*New Sh. Soc. Trans.*, 1877–9, p. 24) : The division of the Acts in *Twelfth Night* is of less importance than in *King Lear* and *Much Ado about Nothing ;* for the movement of the piece is so light and rapid, and the several actions mix so naturally, without perplexing or confusing each other, that if it were played from beginning to end without any pause at all, the spectator would feel no harshness. Nevertheless, though the inter-Acts might in that case be omitted altogether without injuring the dramatic effect, the effect is materially injured on two occasions by the interposition of them in the wrong place.

At the end of the first Act Malvolio is ordered to run after Cesario with Olivia's ring ; in the second Scene of the second Act he has but just overtaken him. 'Were you not *even now*,' he says, 'with the Countess Olivia?' 'Even now, Sir' (she answers), 'on a moderate pace I have arrived but hither.' Here, therefore, the pause is worse than useless. It impedes the action, and turns a light and swift movement into a slow and heavy one.

Again, at the end of the third Act, Sir Andrew Aguecheek runs after Cesario (who has just left the stage) to beat him ; Sir Toby and Fabian following to see the event. At the beginning of the fourth, they are all where they were. Sir Andrew's valour is still warm ; he meets Sebastian, mistakes him for Cesario, and strikes. Here again the pause is not merely unnecessary ; it interrupts what was evidently meant for a continuous and rapid action, and so spoils the fun.

The first of these defects might be sufficiently removed by continuing the first Act to the end of what is now the second scene of the second. The other by continuing the third Act to the end of what is now the first scene of the fourth. But such an arrangement would leave the fourth Act so extremely short that it cannot be accepted for the true one.

I have little doubt that the first Act was meant to end with the fourth scene,—the scene between the Duke and Viola : 'Whoe'er I woo, myself would be his wife'; the second with Viola's soliloquy upon receiving Olivia's ring, II, ii, 43. The third might end where, according to the received arrangement, the second does ; only that the underplot would in that case become rather too prominent, and the main action

46. Exeunt.]

stand still too long. To avoid this, I would not have the curtain fall till after the second interview between Olivia and Viola, in which Olivia declares her passion.

The fourth Act may end where it now does, with the contract between Olivia and Sebastian; and the fifth will remain as it is.

I am not aware of any objection that can be made to this arrangement, or of any point which requires further explanation. Imagine the play properly represented (I say properly; for on the stage it is always so deformed with burlesque that no true judgement can be made of it from seeing it acted), with the divisions which I have proposed, and I think it will be felt that the arrangement recommends itself. . . . I have seldom seen a piece *acted* for the first time, however bad the acting, and however familiar I had been with the play on paper, without seeing much of it in a new light and with more vivid effect. And in reading these things, though we may piece out the actor's imperfections with our thoughts as much as we please, imagining everything presented to our mind to seem as real and natural as the thing itself would seem,—real kings and queens, real gentlemen and ladies, real soldiers and real fighting,—we must not forget that we are supposed to be witnessing a succession of scenes passed within our sight and hearing, and so arranged to produce their effect upon the imagination under that condition. Without a clear perception of the *periods* of action and repose, we cannot enjoy the full benefit of such arrangement; and therefore, if we wish to have complete enjoyment of Shakespeare's art, we must always take notice of the points which mark these periods,—namely, the intervals between the Acts. [Spedding's arrangement is, therefore, as follows:—

First Act = I, i—iv.
Second Act = I, v; II, i, ii.
Third Act = II, iii—v; III, i.
Fourth Act = III, ii—iv; IV, i—iii.
Fifth Act = V; *ad fin.*

SIR HENRY IRVING'S acting-version, according to F. A. MARSHALL, divides, and combines the Acts and Scenes as follows:—

First Act = I, i—iv.
Second Act = I, v; II, ii, II, iii.
Third Act = II, iv, II, i; II, v, III, i.
Fourth Act = III, iii, III, ii; III, iv; IV, i, ii.
Fifth Act = IV, iii; *ad fin.*

See Marshall's notes at the beginning of the respective Scenes.—ED.]

Scena Quinta.

Enter Maria, and Clowne. 2

Ma. Nay, either tell me where thou haſt bin, or I will
not open my lippes ſo wide as a briſsle may enter, in way 4

1. Scene VI. Pope, +. Act II, i, Spedding.
Olivia's House. Rowe.

3. *bin*] F_2F_3. *been* F_4.
4. *briſsle*] *bristle* Rowe.

2. **Clowne**] DOUCE (i, 118) : The Clown in this play is a domestic or hired fool, in the service of Olivia. He is specifically termed 'an *allowed* fool,' and 'Feste, the jester, a fool that the lady Olivia's father took much delight in.' Malvolio likewise speaks of him as 'a set fool.' Of his dress it is impossible to speak correctly. If the fool's expression, 'I will [did] *impeticoat* thy gratility,' be the original language, he must have been habited accordingly. Mr Ritson has asserted that he has neither coxcomb nor bauble, deducing his argument from the want of any allusion to them. Yet such an omission may be a very fallacious guide in judging of the habit of this character on the stage. It must, however, be admitted that where this happens there can be no clue as to the precise manner in which the fool was dressed. [Douce's caution is justified by some of the statements in his own excellent essay on *Clowns and Fools*, vol. ii, p. 325,—where, speaking of their costume, he says, 'We may suppose that the same variety of dress was observed on the stage which we know to have actually prevailed in common life. The fools however, did not always appear in a discriminative habit, and some of their portraits still remaining confirm this observation. A very fine painting by Holbein, in Kensington Palace, represents Will Somers, the Fool of Henry VIII. in a common dress. . . . In the celebrated picture of Sir Thomas More's family, by Holbein, Patenson, the Fool, is not distinguished by any peculiarity of dress; and, in one instance at least, the same remark applies to Archy, the Fool of James I.' Wherefore, on Douce's own showing, it must be acknowledged that Ritson was probably right in his assertion that Feste neither wore a coxcomb nor carried a bauble, and that in all likelihood there was no distinction in dress between him and, say, Fabian. For my own part, I am sure from what we learn of Feste, that he was dressed with nicest care and was quite point-device in his apparel. Douce has given (ii, 311) what he pronounces 'the picture of a real hireling or artificial fool,'—the class to which Feste, as he says, belongs; it is drawn from Lodge's *Wits Miserie*; as the passage has been copied and adopted by subsequent editors of Shakespeare, it is proper to insert it here. But I am convinced that Lodge's picture is no picture of a Fool at all, and that when Lodge speaks of a 'jeaster' he means a mere joker, a man of vulgar and uproariously high spirits, and does not refer at all to a professional Fool. It is to be remembered that Lodge's tract is written in an extremely exaggerated style. The extract is as follows : 'The second fiend of this race is IMMODERATE and DISORDINATE IOY, and he became incorporate in the bodie of a ieaster, this fellow in person is comely, in apparell courtly, but in behauiour a very ape, and no man; his studie is to coine bitter ieasts, or to show antique motions, or to sing baudie sonnets and ballads : give him a little wine in his head, he is continually flearing and making

of thy excuſe : my Lady will hang thee for thy abſence. 5

Clo. Let her hang me : hee that is well hang'de in this world, needs to feare no colours. 7

7. *needs to*] *needs* F_3F_4, Rowe, +, Var. 7. *colours*] *collars* Anon. ap. Cam. '73, '78, Ran.

---

of mouthes : he laughes intemperately at euery litle occasion, and dances about the house, leaps over tables, out-skips mens heads, trips vp his companions heeles, burns Sacke with a candle, and hath all the feats of a Lord of misrule in the countrie : feed him in his humor, you shall haue his heart, in meere kindnesse he will hug you in his armes, kisse you on the cheeke, and rapping out an horrible oth, crie Gods Soule Tum [Lodge's name was Thomas.—ED.] I loue you, you know my poore heart, come to my chamber for a pipe of Tabacco, there liues not a man in this world that I more honor ; In these ceremonies you shall know his courting, and it is a speciall marke of him at the table, he sits and makes faces : keep not this fellow company, for in iugling with him your Wardropes shall be wasted, your credits crackt, your crownes consumed, and time (the most precious riches of the world) vtterly lost.'—p. 84, ed. Hunterian Club. It is difficult to see how Douce or Staunton could have been misled into the belief that this description, possibly drawn from life, referred or applied to professional Fools.—ED.

5. **hang thee**] The punishment for Fools, as we all know, was whipping, (Lear's Fool was threatened with it,) possibly, in obedience to the Biblical Proverb, 'a rod is for the back of fools.' It is incredible that Olivia should possess the power of life and death over her servant. We must, therefore, believe either that 'hang' does not here mean 'sus. per col.,' but some temporary punishment whereof the signification is now lost to us (which is improbable), or that it is still in keeping with Maria's character to indulge, with the Fool, in this playful exaggeration. This willingness to intercede for him after his pranks, shows how fond she was of him—and who could help being so?—ED.

7. **feare no colours**] STEEVENS : This expression occurs frequently in the old plays. Thus, Jonson's *Sejanus*, 'And those [ladies] that would be [fair], physic soon can make them : For those that are, their beauties fear no colours.' [I, ii, p. 27, ed. Gifford.] Again, Porter's *Two Angry Women of Abington*, 1599, 'Are ye disposed, sir? *Nicholas.* Yes, indeed, I fear no colours ; change sides, Richard.' [p. 359, ed. Hazlitt-Dodsley.]—NARES : Probably at first a military expression, to fear no enemy. So Shakespeare derives it, and though the passage be comic, it is likely to be right.—DYCE (*Gloss.*) quotes this, and this only, in explanation of the phrase.—KNIGHT : It probably meant, I fear no deceptions. Holofernes says, 'I do fear colourable colours.'—*Love's Lab. L.* IV, ii, 154.—HALLIWELL quotes Cotgrave : '*Aduentureux.* Hazardous, aduenturous ; that feares no colours,' which repeats the phrase, but hardly advances our knowledge of its derivation. He also quotes, 'and then pell mell, all alone haue amongst them, if there were ten thousand of them. *Carneades.* Faith well said, I perceiue thou fearst no colours.'—Nashe's *Haue With you to Saffron-Walden*, 1596, [p. 46, ed. Grosart. This is the earliest instance of the phrase given by MURRAY, *N. E. D.*; albeit Halliwell furnishes one from *The Trumpet of Fame* by H. R. 1595, 'Then fear no colours, set the chance on Christ! He is your load-star, God of power highest.' It is more likely that there is a misprint in Halliwell's date than that Murray should have overlooked it. The many post-Shakespearian examples further given by Halli-

Ma. Make that good. 8

Clo. He ſhall ſee none to feare.

Ma. A good lenton anſwer : I can tell thee where ẏ 10
ſaying was borne, of I feare no colours.

Clo. Where good miſtris *Mary*?

Ma. In the warrs, & that may you be bolde to ſay in your foolerie.

Clo. Well, God giue them wiſedome that haue it : & 15
thoſe that are fooles, let them vſe their talents.

Ma. Yet you will be hang'd for being ſo long abſent, or to be turn'd away : is not that as good as a hanging to you? 19

10. *lenton*] *Lenton* F_4. *lenten* Rowe.
15. *it*] *it not* Gould.
17, 18. *abſent, or to be turn'd away :*] *abſent, or be turn'd away :* F_2, Rowe ii, +, Cap. Var, Ran. *abſent, or be turn'd away*, F_3F_4, Rowe i. *absent ; or, to be turn'd away*, Mal. Wh. Coll. ii, Cam. Glo. Rlfe, Dtn. *absent : or, to be turn'd away ;* Steev. Var. '21, Knt, Coll. i, iii, Hal. *absent ; or, to be turned away*,— Dyce, Sta. Ktly, Huds.
18. *not that*] *not this* Rowe i.

well are hardly of moment].—STAUNTON : The allusion is lost to us, here and in other instances, of this 'skipping dialogue.'—W. A. WRIGHT : There is, of course, a pun upon 'colours' and *collars*, as we find elsewhere upon 'dolours' and *dollars*. [There is the same pun upon 'colours' and *collars*, and the same phrase, 'fear no colours,' in *2 Hen. IV :* V, v, 91. In all likelihood the phrase was a 'winged word' long before Nashe used it in his farrago of low abuse ; and so old by Maria's time that she thought it needful to explain its origin to the Clown.—ED.]

10. **lenton**] JOHNSON : A *lean*, or as we now call it, a *dry* answer.—STEEVENS : Surely, it rather means a *short* and *spare* one, like the commons in *Lent*. So, in *Hamlet*, II, ii, 329, 'if you delight not in man, what lenten entertainment the players shall receive from you.' [Cotgrave : '*Amoreux de Quaresme*. A Lenten louer ; a bashfull, modest, or maidenly, woer.']

11. **of**] W. A. WRIGHT : *Of* is used to connect words or phrases in apposition, the saying here being 'I fear no colours.' So in *Coriol.* II, i, 32, 'a very little thief of occasion,' where the occasion is the thief.

16. **talents**] NARES (quoted by Halliwell) : Heaven give real wisdom to those that are called wise, and a discreet use of their talents to fools or jesters.—HALLIWELL : Perhaps, however, the Clown is perpetrating a joke on 'talents' and *talons*, a quibble which occurs with greater distinctness in *Love's Lab. L.* [IV, ii, 65 : 'If a talent be a claw, look how he claws him with a talent'; where, indeed, the quibble is so distinct that it is not easy to see wherein it is applicable to the present passage.—ED.]—DEIGHTON : There seems to be here a profane allusion to the parable of the talents, *Matthew*, xxv. [Very doubtful.—ED.]

18. **or to be**] W. A. WRIGHT : I am not sure that the punctuation of Malone, now generally followed, is right. The insertion of 'to' before the second of two infinitives connected with the same auxiliary verb is very common, and the construction here appears to be the same as that in *As You Like It*, V, iv, 25, 26 : 'Keepe your word, Phebe, that you'*l marrie* me, Or else refusing me, *to wed* this shepheard.'

Clo. Many a good hanging, preuents a bad marriage: 20
and for turning away, let ſummer beare it out.

20. *Many*] *Marry* Theob. Warb. Johns. Var. '73, '78, Ran. 21. *let ſummer beare*] *let's summer-sault* Gould.

It might be maintained that in this instance 'to wed' is in apposition to 'word'; but this cannot be the explanation in *Pericles*, II, v, 17: 'She tells me here, she'*ll wed* the stranger knight, Or never more *to view* nor day nor light.' The following instances are from the Prayer-book Version of the Psalms: 'Let their habitation be void: and no man to dwell in their tents,' lxix, 26. 'That we should not hide them . . . but to shew . . .,' lxxviii, 4. 'That they might put their trust in God; and not to forget the works of God, but to keep his commandments; and not to be as their forefathers,' etc., lxxviii, 8, 9. [See notes in this ed. on the quotation above, from *As You Like It.* Also, on *Ib.* III, ii, 152, 153: 'Heauen would that she these gifts *should haue*, and I *to live* and die her slaue.' See, too, ABBOTT, § 416.—ED.]

20. **Many . . . marriage**] GREY (i, 225): The story is well known, of a criminal, whose life was begged by a female, in case he would marry her. Who, upon viewing his intended bride, when upon the cart, and ready to be turn'd off, all he said upon the occasion was, 'drive on, carter.' [This story is told with apparent seriousness by DR A. SCHMIDT, in the notes to his translation of the present play. It is a little surprising that in none of the German translations is this line rendered literally; the gentle fun in extolling the providential character of good hangings in preventing bad marriages is lost in the statement of a dry fact: 'Gut gehängt ist besser als schlecht verheirathet.'—ED.]—INNES: Montaigne has two stories of a Picard and a Dane, who were going to be executed, and were each offered a reprieve on condition of marrying a girl who in one case was lame and in the other plain. In each case the offer was declined. The stories may have been common property; Florio's translation of Montaigne was not published till after this play was produced. [Montaigne's story of a Picard is in Manningham's *Diary*, p. 102.—ED.]

21. **turning away**] STEEVENS states that he found the following observation among some papers of 'the late Dr Letherland': 'This seems to be a pun from the nearness in the pronunciation of *turning away* and *turning of whey*.' [The name of the author of this interpretation may be spelled 'Letherland,' but it is to be strongly suspected that it was pronounced *Steevens*.—ED.] Steevens then continues: It is common for unsettled and vagrant serving-men to grow negligent of their business towards summer; and the sense of the passage is: 'If I am turned away, the advantages of the approaching summer will bear out, or support all the inconveniences of dismission; for I shall find employment in every field, and lodging under every hedge.'—WILLIAM H. SMITH (*N. & Qu.* 1859, 2nd, vii, 337): 'Turning away' should be pronounced 'turning aw-ay'—*i. e.* 'turning *o' hay*.' ['"God bless me!" said my uncle Toby.'—ED.]—JOHN ADDIS, JUN. (*N. & Qu.* 1867, 3rd, xi, 252): The words in their plain sense mean that in summer a homeless person suffers fewer hardships than at other seasons. Accordant with this view I subjoin a passage from the Interlude of *Jacke Jugler*: 'I neuer vse to rune awaye in wynter nor in vere But all wayes in suche tyme and season of the yere When honye lyeth in the hiues of Bees And all maner frute falleth from the trees As Apples, Nuttes, Peres, and plummes also Wherby a boye maye liue a brod a moneth or two.' [E. ii, *verso*, Ashbee's Facsimile.]—W. A. WRIGHT: But perhaps the Clown, having been

Ma. You are refolute then? 22

Clo. Not fo neyther, but I am refolu'd on two points

Ma. That if one breake, the other will hold: or if both breake, your gaskins fall. 25

Clo. Apt in good faith, very apt: well go thy way, if Sir *Toby* would leaue drinking, thou wert as witty a piece of *Eues* flefh, as any in Illyria.

Ma. Peace you rogue, no more o' that: here comes my Lady: make your excufe wifely, you were beft. 30

22. *You*] *Your* F_2.
25. *gaskins*] *gaskings* F_4, Rowe, Pope.
26. *very*] *vety* F_3.
28. *in*] Om. Rowe i.
30. [Exit. Pope et seq.

---

frequently threatened with dismissal, simply means, Wait till summer comes, and see if it be true.

23. **points**] BLACKSTONE: 'Points' were metal hooks, fastened to the hose or breeches, (which then had no opening or buttons,) and going into straps or eyes fixed to the doublet, and thereby keeping the hose from falling down.—STEEVENS: So in *1 Hen. IV:* II, iv, 238: '*Falstaff.* Their points being broken— *Poins.* Down fell their hose.' Again, *Ant. & Cleop.* III, xiii, 157: 'To flatter Cæsar, would you mingle eyes With one that ties his points?' [Blackstone's definition of 'point' appears in the *Var.* of 1821, and may be therefore supposed to have been approved by Steevens, Malone, and Reed; yet I think it is hardly correct. 'Points' are always spoken of as *trussed*, or *tied;* it is not easy to see how 'metal hooks' could ever have been tied. Over the shirt, our ancestors wore a tight vest or doublet, which might or might not have sleeves, and is, in fact, the progenitor of our modern waistcoat; from its lower edge depended a number of strings or laces (how many, I do not know), and these strings had metal points, like our modern shoe-laces; these *points* it was which gave the name to the strings. There were corresponding *points* on the slops or breeches, or hose, or, as Maria here calls them, the 'gaskins.' When the points on the doublet and the points on the hose were trussed or tied, the man was dressed, and needed but his cloak, his boots, and his girdle to jet it abroad. —ED.]

25. **gaskins**] BRADLEY (*N. E. D*): Of uncertain origin; perhaps due to a false analysis of Galligaskin, to which the 'gallant gaskins' of the quotation [from G. Harvey, see *infra*] comes close in point of sound. On the other hand, as Cotgrave explains French *grègues* by 'wide slops, Gregs, Gallogascoines, Venetians; a great Gascon or Spanish hose,' it seems possible that such hose were actually worn in Gascony; if so, this word may have been a special use of *Gascon*, and have existed earlier than *galligaskin.* A kind of breech or hose. Chiefly plural. G. Harvey (1573) *Letter-bk* (Camden) 6: 'His oun gai gallant gaskins, his kut dublets, his staring hare.'

27, 28. **thou wert . . . Illyria**] Does not the Clown pretend to whisper this in Maria's ear?—ED.

30. **you were best**] W. A. WRIGHT: That is, it were best for you. Originally the pronoun in this phrase was in the dative case, but by the time of Shakespeare it had come to be regarded as the nominative. Similarly, the phrase 'if you please'

Enter Lady Oliuia, with Maluolio. 31

Clo. Wit, and't be thy will, put me into good fooling : thoſe wits that thinke they haue thee, doe very oft proue fooles : and I that am ſure I lacke thee, may paſſe for a wiſe man. For what ſaies *Quinapalus*, Better a witty foole, 35 then a fooliſh wit. God bleſſe thee Lady.

Ol. Take the foole away.

Clo. Do you not heare fellowes, take away the Ladie.

Ol. Go too, y'are a dry foole : Ile no more of you: be- 39

31. Scene VII. Pope, +.
Enter...] After '*fooliſh wit*,' line 36, Dyce, Cam. Sta. Glo. Rlfe, Huds. Dtn.
32. *and't*] *an't* Han. Cap. Var. '21, Coll. Wh. Dyce, Cam. Rlfe.
good] *a good* Theob. ii, Warb. Johns. Var. '73.
35. Quinapalus,] *Quinapalus?* Han. Cap. et seq.
38. *fellowes*,] *fellows?* Theob. ii. et seq.
39. *y'are*] Ff, Rowe, +, Wh. ii. *you're* Cap. et cet.

---

was originally 'if it please you,' the pronoun being in the dative. [See 'she were better,' II, ii, 22; 'your Ladyship were best,' III, iv, 13; or, if need be, ABBOTT, §§ 230, 352. Or *As You Like It*, I, i, 143; *Mid. N. D.* I, ii, 5; *Wint. Tale*, v, ii, 132; all of this ed.—ED.]

31. **Enter . . . Maluolio**] BR. NICHOLSON (*N. & Qu.* 1892, 8th, i, 370): This stage-direction has been generally followed down to the last Cambridge Edition. Staunton, however, gave, more correctly, '*Enter* Olivia, Malvolio, *and Attendants*,' for the Clown says, line 38, 'Do you not hear, fellows'; and again, line 69, 'Take away the fool, gentlemen.' But these very passages show that even this stage-direction is insufficient, for in our day we naturally expect that a lady will be accompanied only by female attendants. Olivia, however, was a peeress in her own right, and would be attended by a retinue, or guard, of armed gentlemen servitors. Shakespeare here, true to the custom of his times, and also that he might at once set before his spectators,—the full rank of Olivia and the fact that the Duke was in no way demeaning himself in his love,—the absurd vanity of Malvolio that is to be hereafter depicted,—and the great good fortune of Sebastian,—provides that Olivia's first entrance should be made in her usual state, attended both by her women and her armed retainers; Malvolio taking his place, not as her confidential friend, but simply as the steward of her household. . . . A note somewhat to the effect I have spoken of being made, the direction might run: '*Enter* Olivia *in state*, with Attendants, female and male, Malvolio *among the latter*.' [Nicholson possibly overlooked Capell's edition, where the stage-direction implies, I think, what Nicholson, with much reason, has urged: '*Enter* Olivia, *attended*, *and* Malvolio.'—ED.]

35. **Quinapalus**] One of the leaders of the Vapians when they passed the equinoctial of Queubus.—ED.

35, 36. **Better . . . wit**] JOHNSON: Hall, in his *Chronicle*, speaking of the death of Sir Thomas More, says that, 'he knows not whether to call him a foolish wise man, or a wise foolish man.' [Be it not forgotten that 'witty' is not here used in its modern sense.—ED.]

39. **dry**] See I, iii, 74.

ſides you grow diſ-honeſt. 40

Clo. Two faults Madona, that drinke & good counſell wil amend: for giue the dry foole drink, then is the foole not dry: bid the diſhoneſt man mend himſelf, if he mend, he is no longer diſhoneſt; if hee cannot, let the Botcher mend him: any thing that's mended, is but patch'd: vertu 45 that tranſgreſſes, is but patcht with ſinne, and ſin that amends, is but patcht with vertue. If that this ſimple Sillogiſme will ſerue, ſo: if it will not, vvhat remedy? 48

40. *diſ-honeſt*] F_2. Ran. Mal. et seq.
41. *Madona*] *Madonna* Var. '78,

39. **Ile no more of you**] See I, iii, 100.

40. **dis-honest**] RANN: That is, indecent. SCHMIDT gives these additional examples of the use of the word in this same sense: In *Merry Wives*, III, iii, 196, Mrs Page, speaking of Falstaff, says, 'Hang him, dishonest rascal'; and again she applies the same adjective to him in IV, ii, 104: 'Hang him, dishonest varlet.' Again, *Hen. V:* I, ii, 49: 'Who, holding in disdain the German women For some dishonest manner in their life, Establish'd then this law.' Of course, in all cases the context must decide the meaning. In III, iv, 387, Sir Toby uses 'dishonest' in its ordinary sense, *dishonourable.* W. A. WRIGHT calls attention to the use of 'honest' in the sense of virtuous in Hamlet's interview with Ophelia, III, i, 103 and 123: 'Are you honest?' 'I am myself indifferent honest.'

41. **Madona**] *Madonna*, mistres, mistres mine, madam. Also taken for our ladie.—Florio, *Worlde of Wordes*, 1598.

42, 43. **dry . . . dishonest**] In thus interpreting these two words in a sense different from that in which Olivia had just used them, Feste proves his right to be the Countess's 'corrupter of words.'—ED.

44. **Botcher**] 'BOTCHARE of olde thinges. *Resartor.*'—*Promp. Parv.* (where, in a foot-note, WAY quotes from Palsgrave: 'to botche, or bungyll a garment as he dothe that is nat a perfyte workeman, *fatrouiller.*' [I suppose a botcher held the same relation to a tailor that a cobbler holds to a shoemaker.—ED.]

45. **patch'd**] MALONE: Alluding to the *patched* or particoloured garment of the fool. [See line 2 above, where Feste's dress is discussed.—ED.]

48. **Sillogisme**] RUGGLES (p. 35): The Clown's whimsical wit invests itself in the forms of logic. He is the logician of the play,—'a corrupter of words.' His more elaborate witticisms are arguments that lack but little of regular syllogistic form.—HUTSON (*Southern Maga.* 1875, May, p. 483): The logical forms are sound enough, whatever may be said of their fruit; and in their formal statement the propositions run thus:—

Major Premiss—All mended things are patched things;
Minor Premiss—Broken virtue is virtue sin-mended;
Conclusion—Therefore broken virtue is sin-patched.

This is the categorical form; now let us put the other proposition into the conditional:—

Major Premis—If sin amends, then sin is mended;
Minor Premis—But mended things are patched things;
Conclusion—Then sin is patched.

As there is no true Cuckold but calamity, ſo beauties a
flower; The Lady bad take away the foole, therefore I 50
ſay againe, take her away.

Ol. Sir, I bad them take away you.

Clo. Miſpriſion in the higheſt degree. Lady, *Cucullus* 53

49. *Cuckold*] *counsellor* Han. *dishonour* Huds.

49. *beauties*] *beautie's* F_2. *beauty's* F_3F_4.

The unexpressed fact, upon which both syllogisms rest, is, of course, that human nature is neither absolutely good nor absolutely bad; that the man of virtue sometimes sins, and the man of sin sometimes amends; and hence, whether virtue or sin be present in any, it must needs be patched with its opposite. That the whole thing is nonsense, as an argument for maintaining that virtue and vice are things indifferent, is only an additional bell to the fool's cap. His *Cucullus non facit monachum* is another stone to be added to my theory of his having had a clerical education. [In this truly delightful essay Prof. Hutson has previously expressed his suspicion that Feste had been 'educated for the Church and had ruined his prospects by some wild prank'; he did not, however, notice, in the present instance, what did not escape W. A. WRIGHT, that Feste is 'talking against time and sense in order to escape the reprimand he deserves.']

49. **Cuckold**, etc.] CAPELL (p. 142): Apothegms in such a mouth as this speaker's are of themselves laughable, and the Poet has made them doubly and trebly so: by giving him such as have no relation whatever one to other, and yet putting them argument-wise; by corrupting one of them oddly, 'cuckold' for *school* or else (which is the Oxford text) *counsellor;* and by both these methods obscuring their little pertinency to what is in hand, and making shew as they had none: but this is not the case absolutely; his first murder'd apothegm squints at his 'turning away,' and his latter is a memento to his lady. [Which, interpreted, means that 'calamity' refers to the Clown himself, and 'flower' to Olivia. W. A. WRIGHT says here, justly, that in using the word 'cuckold' the Clown 'purposely blunders.' Let it be repeated that he is purposely rattling off bewildering nonsense.—ED.]

52, etc. **Sir, I bad**, etc.] LAMB (ii, 367): Mrs Powel (now Mrs Renard), then in the pride of her beauty, made an excellent Olivia. She was particularly excellent in her unbending scenes with the Clown. I have seen some Olivia's,—and those very sensible actresses, too,—who in these interlocutions have seemed to set their wits at the jester, and to vie conceits with him in downright emulation. But she used him for her sport, like what he was, to trifle a leisure sentence or two with, and then to be dismissed, and she to be the Great Lady still. She touched the imperious fantastic humour of the character with nicety.

53. **Misprision**, etc.] RUSHTON (*Lex Scripta*, p. 84): Coke says, 'compassings or imaginations against the King by word, without an overt act, is a *high misprision*.' —3 *Institute*, cap. lxv. But although the Clown here speaks of misprision in the *highest degree*, I think he plays upon the word, using it also in the sense of contempt. —SKEAT (*Dict.*): A mistake, neglect. See Blount's *Nomolexicon*, ed. 1691: '*misprision* of clerks (Anno 8 Hen. VI. c. 15) is a neglect of clerks in writing or keeping records. . . . *Misprision* also signifies a mistaking.' Old French, '*mesprison*, mīsprision, error, offence, a thing done, or taken, amisse.'—Cotgrave. . . . 2. It is tolerably certain that *misprision* was ignorantly confused with *misprise*, and wrongly

non facit monachum : that's as much to ſay, as I weare not motley in my braine : good *Madona*, giue mee leaue to proue you a foole. 55

Ol. Can you do it?

Clo. Dexterioufly, good Madona. 58

54. *that's as much to ſay,*] Ff. *that's as much to say* Knt, Dyce, Cam. Sta. Glo. Rlfe, Dtn, Wh. ii. *that as much as to say* Rowe i. *that's as much as to say* Rowe ii et cet.

as I weare] F_2. *as I wear* F_3, Cam. Glo. Rlfe, Dtn, Wh. ii. *as I were* F_4, Rowe i. *as, I wear* Knt, Dyce, Sta. *I wear* Rowe ii et cet.

58. *Dexterioufly*] *Dexterously* F_4, Rowe, +, Knt, Sta. Coll. iii.

---

used in the sense of contempt. Thus Blount, in the article already cited, says: '*misprision* of treason is a neglect or light account made of treason'; and he derives the word from French *mespris*, contempt. This easy error has probably resulted in false law. [A quotation by Rushton from Coke shows that the error had received an authority which no lawyer in those days dare question. 'Misprisio,' says Coke, 3 *Inst.* cap. iii, 'cometh of the word mes, pris, which properly signifieth neglect or contempt.' I doubt that the Clown knew the precise legal signification of 'misprision'; but by its present use he indirectly imputes to his mistress an offence against his own superior majesty. Of course, to say that the word here means simply *a mistake* may be true enough; but I think the Clown intended to convey much more than this, when he used such a high-sounding phrase in the superlative degree.—ED.]

53, 54. **Cucullus . . . monachum**] W. A. WRIGHT: Cotgrave gives the French proverb, 'L' habit ne fait pas le moine: Pro. The Cowle makes not the Monke; euerie one is not a souldier that weares armor; nor euerie one a scholler thats clad in blacke.' In the same form it appears in all the languages of Europe. See *Meas. for Meas.* V, i, 263.

54. **that's as much to say**] DYCE: Thus, in *2 Hen. VI:* IV, ii, 18: 'and yet it is said, labour in thy vocation; which is as much to say as, let the magistrates be labouring men.' Both forms [the present and *as much as to say*] were used.—W. A. WRIGHT: Compare Florio's *Italian Dict.:* 'Madornale, as much to say as lawfully borne, and of a true and lawfull Mother.' Again, in Holland's *Plutarch*, p. 723: 'For where wee faile to give reason of a cause, there begin we to doubt & make question, & that is as much to say, as to play the philosophers.'

58. **Dexteriously**] W. A. WRIGHT: This may possibly be an intentional corruption, but it actually occurs in Bacon's *Advancement of Learning*, ii, 22, § 15 (p. 214, ed. Wright): 'He [the sophist] cannot form a man so dexteriously, nor with that facility to prize and govern himself, as love can do.' Here the editions of 1605, 1629, and 1633 all read 'dexteriously,' although in another passage the word is spelt as usual. Again, in Naunton's *Fragmenta Regalia* (ed. Arber), p. 28: 'We take him [Leicester] as he was admitted into the Court, and the Queens favour, where he was not to seek to play his part well, and dexteriously.' [This is generally considered a corruption whether intentional or not. But Wright's quotations suggest that it was an allowable pronunciation, on the analogy of 'prolixious,' in *Meas. for Meas.* II, iv, 162: 'Lay by all nicety and prolixious blushes'; or 'robustious,' in *Hamlet*, III, ii, 10: 'It offends me to hear a robustious periwig-pated fellow,' etc.; and in *Hen. V:* III, vii, 159: 'the men do sympathize with the mastiffs in robustious and

Ol. Make your proofe.

Clo. I muſt catechize you for it Madona, Good my Mouſe of vertue anſwer mee. 60

Ol. Well ſir, for want of other idleneſſe, Ile bide your proofe. 63

61. *Mouſe*] *Muse* Anon. ap. Cam. *mee*] Om. F_3F_4, Rowe.

62. *bide*] *bid* F_4. *abide* Var. '85, '*bide* Var. '03, '13, '21, Knt, Coll.

rough coming-on.' Thus also in Stubbes, *Anatomie of Abuses*, we find, 'giue the King to vnderstand the inormious abuse thereof.' (p. 47, ed. New Sh. Society, Series vi, No. 4.) Lastly, in *Othello*, although the Qq generally have 'jealous,' the First Folio almost invariably prints it 'jealious.' (See *Othello*, III, iv, 179, of this ed. Also 'studient,' IV, ii, 10; 'jealious,' IV, iii, 30, *post.*) Walker (*Vers.* 154) quotes 'grevious' from Butler, and calls attention to the present vulgarisms *mischevious* and *tremendious*. Wherefore, I doubt that Feste intended, or that Olivia noticed, anything unusual in 'dexteriously.'—ED.]

60, 61. **Good my Mouse of vertue**] ABBOTT (§ 13) says that this is formed by analogy from such phrases as 'good my lord,' 'good my girl,' 'good my knave,' etc., where the possessive pronouns are so unemphatic that they are transposed and really combine with the nouns, like the French *monsieur*. If the phrase were merely 'good my mouse,' I think Abbott would be entirely right, and the phrase equivalent to 'my good mouse,' but we have 'mouse of virtue,' and to say 'my good mouse of virtue' sounds a little tautological. Wherefore, I think that 'Good' is here emphatic, and should have a comma after it, with somewhat of the meaning of 'Now, then,' 'Come, then'; much like Marcellus's 'Good, now sit down, and tell me,' *Hamlet*, I, i, 70. There is a pause of a second or two after 'Madonna,' while the Clown is marshalling his logic. Then he begins, 'Good, my mouse of virtue, answer me.'—ED.

61. **Mouse**] Bartlett's *Concordance* gives the two or three instances where Shakespeare has used this as a term of endearment. The most familiar to us all is Hamlet's 'Pinch wanton on your cheek, call you his mouse,' III, iv. 183.—W. A. WRIGHT: In applying this term to Olivia the Clown was stretching to the utmost his privilege as an allowed fool. He does this purposely to prevent her from referring to his past misdeeds.

62. **idlenesse**] That is, trifling. Or, as ROLFE says, 'pastime, means of whiling away an idle hour.' The interpretation of *idle* should be always approached with fear and trembling, 'all that makes wet the pores and lifts the hair.' It is the most fatal single word in dramatic literature, possibly, in all literature. Owing to Macready's interpretation of it, in Hamlet's 'I must be idle,' twenty-three persons were killed outright, and as many more horribly mutilated. Over this ensanguined scene the thoughtful philanthropist can but lament that it was the harmless readers of Shakespeare who were the victims and not the emenders of his text. See *Account of the Terrific and Fatal Riot at the New York Astor-Place Opera House, May 10th, 1849*, p. 28.—ED.

62. **bide**] Needlessly changed to '*bide* by REED. 'Bide,' says MURRAY (*N. E. D.*), 'is mostly replaced in modern English by its compound *abide*, but regularly preserved in northern English and Scotch; and also employed by 19th century poets, partly, perhaps, as an archaism, partly as an aphetized form of *abide*.'

Clo. Good Madona, why mournſt thou?
Ol. Good foole, for my brothers death. 65
Clo. I thinke his ſoule is in hell, Madona.
Ol. I know his ſoule is in heauen, foole.
Clo. The more foole (Madona) to mourne for your Brothers ſoule, being in heauen. Take away the Foole, Gentlemen. 70
Ol. What thinke you of this foole *Maluolio*, doth he not mend?
Mal. Yes, and ſhall do, till the pangs of death ſhake him: Infirmity that decaies the wiſe, doth euer make the better foole. 75
Clow. God ſend you ſir, a ſpeedie Infirmity, for the better increaſing your folly: Sir *Toby* will be ſworn that I am no Fox, but he wil not paſſe his word for two pence that you are no Foole.
Ol. How ſay you to that *Maluolio*? 80
Mal. I maruell your Ladyſhip takes delight in ſuch a barren raſcall: I ſaw him put down the other day, with 82

68. *foole*] F_2. *fool you* F_3F_4, Rowe, +, Cap. Var. Mal. Hal. Ktly.
69. *ſoule, being*] *soul being* Rowe et seq.
74, 75. *the better*] *better the* Rowe ii, +, Var. '73.
77. *increaſing*] *encreasing* Cap. Var. Steev. Var.

---

69. **soule, being**] W. A. WRIGHT: This comma changes the construction without materially altering the sense.

74. **decaies**] For the active use of this word, see, 'When rocks impregnable are not so stout, Nor gates of steel so strong, but Time decays.'—*Sonn.* lxv, 8; and 'every day that comes comes to decay A day's work in him.'—*Cymb.* I, v, 56.

76, 77. **the better increasing**] Compare 'With viewing of the town,' III, iii, 46; 'for tainting of my love,' V, i, 144. See ABBOTT (§ 93) for other examples of a verbal noun followed by an object, with or without the definite article before it.

81. **Ladyship**] WALKER having stated (*Crit.* ii, 141) that *Ladiship* is always so spelled in the Folio, LETTSOM, in a footnote, subjoins: Walker is not quite correct here. *Ladiship* is far more frequent in the Folio than *Ladyship*, but the latter occurs fifteen times. The two modes of spelling rarely occur in the same play; never, I believe, but in *All's Well*. *Two Gent. of Verona* has 'Ladiship' sixteen times; *Ladyship* never. *Twelfth Night* has 'Ladyship' five times, and once 'Ladieship'; never *Ladiship*. [What is this but poring over the work of a compositor to whom the obligation to preserve uniformity in spelling was of the lightest? —ED.]

82. **barren**] See 'barren,' I, iii, 77, if need be.

82. **with**] For very many examples of this instrumental *with*, equivalent to *by*, see, if need be, ABBOTT, § 193.

an ordinary foole, that has no more braine then a ſtone. 83
Looke you now, he's out of his gard already : vnles you
laugh and miniſter occaſion to him, he is gag'd. I proteſt 85
I take theſe Wiſemen, that crow ſo at theſe ſet kinde of
fooles, no better then the fooles Zanies. 87

83. *braine*] *brains* F_3F_4, Rowe, Pope, Han.
84. *gard*] *guard* F_4.
86. *theſe*] *those* Han.
Wiſemen] F_2. *Wiſe men* F_3F_4 et seq.
87. *no better*] *to be no better* Cap. Wh. i, Coll. ii, iii (MS), Ktly, Huds. *for no better* Kinnear.
fooles] *fools'* Theob. ii et seq.

83. **ordinary foole**] STAUNTON : An *ordinary* fool may mean a *common* fool; but more probably, as Shakespeare had always an eye to the manners of his own countrymen, he referred to a jester hired to make sport for the diners at a public ordinary. [Staunton's suggestion receives some corroboration from what follows: 'that *has* no more brain than a stone,' as though the reference were to a class and not to one particular instance; in the latter case, we should have expected, 'that *had* no more,' etc. Still, I am not sure that this might not apply equally well to the class of *common* fools.—ED.]

84. **out of his gard**] DEIGHTON : We should now say, *off* his guard, that is, not in a position to defend himself, not prepared to continue the combat. Compare, for a similar metaphor, *Love's Lab. L.* V, i, 62, 'Now by the salt wave of the Mediterranean, a sweet touch, *a quick venue of wit!* snip, snap, quick and home,' 'venue' being a technical term in fencing for a thrust, hit. [I am not sure that *off his guard* is an equivalent of the present phrase. Perhaps Malvolio means that the Clown has exhausted his means of defence. It is not unfair to press a man until he is out of means to guard himself; it is unfair to attack him when he is off his guard.—ED.]

86. **Wisemen**] I doubt that this word should be separated into its compounds; at most, there should be merely a hyphen between them ; not because the printers have so transmitted the word, but because it probably represents the pronunciation of the time, when *men* in such compounds had merely an enclitic force. We have it in such proper names, now-a-days, as *Goodman*, *Chapman*, etc. Moreover, the sense needs the compound; for instance, 'editors are not wise men in separating a compound which wisemen retain.' WALKER (*Crit.* ii, 136) has gathered examples where the rhythm requires this compound to be retained in such words as *richman*, *youngman*, *oldman*, *deadman*, etc. He would go so far as to read *tameman* in *Mid. N. D.* III, ii, 269, of this ed. The present prose instance, 'Wisemen,' is not included in his list, but, I think, his general rule certainly applies to it.—ED.

86. **crow**] Who will not recall Jaques and his 'My lungs began to crow like chanticleer'?

86, 87. **these set kinde of fooles**] See I, ii, 12, 'those poor number'; here 'kind' like 'number' may be considered a plural. Or, as ABBOTT (§ 412) suggests, the two nouns connected by *of* may be regarded as a compound noun with a plural termination, thus, 'these set *kind-of-fools*.' Or, as W. A. WRIGHT surmises, the pronoun may be attracted into the plural by the plural substantive which follows. Compare *Lear*, II, ii, 96, 'These kind of knaves, I know'; *As You Like It*, II, iii, 11, 'to some kind of men Their graces serve them,' etc.

87. **the fooles Zanies**] DOUCE : That is, *fools' baubles*, which had upon the top

[87. the fooles Zanies]

of them the *head of a fool.* [This erroneous definition caused a trifling skirmish between Collier and Dyce. COLLIER copied it in his First Edition without comment and, therefore, presumably with approval. DYCE (*Rem.* 74) quoted Collier's note with the comment 'Douce's explanation is strangely wrong. "The fools' zanies" is equivalent to "the buffoons, or mimics, of the fools." *Zany*, both as a substantive and verb, is commonly used in that sense by our early writers; "Thou art the Fowler, and doest shew vs shapes, And we are all thy Zanies, thy true apes."—*Verses on Coryate* by *Drayton*, in the *Odcombian Banquet*, etc., 1611; "Laughes them to scorne, as man doth busy apes When they will zanie men."—Marston's *Antonios Reuenge*, 1602.' COLLIER, in his Second Edition, quoted Dyce's remark that Douce's definition was 'strangely wrong,' and then added, somewhat disingenuously, I cannot but think, that it was for that purpose only that he had quoted it in his First Edition. 'Mr Dyce is, however,' he goes on to say, 'quite as much in error as Mr Douce, when he says that in the passage in the text "the fools' zanies" means the *mimics* of the fools; it means those who are silly enough to applaud fools, and thereby become the fools of the fools. If Mr Dyce had here consulted Richardson, he would have seen that "zany" is applied to half-witted people; hence it is used for a fool by nature.' HALLIWELL has gathered a list of quotations illustrating the true meaning of the word, in a note, as follows: '*Zane*, the name of Iohn. Also a sillie Iohn, a gull, a noddie. Vsed also for a simple vice, clowne, foole, or simple fellowe in a plaie or comedie.'—Florio, *Worlde of Wordes*, 1598. 'Zany, or foolish imitator.'—Minsheu. [This quotation I cannot find in Minsheu, search how I may.—ED.] The term zany was generally applied in England to an inferior fool or buffoon attending on and imitating another, and in this sense the word is used in the text. 'He's like the zany to a tumbler, That tries tricks after him, to make men laugh.' Jonson's *Every Man Out of his Humour* [IV, i, p. 132, ed. Gifford]; 'The other gallant is his zany, and doth most of these tricks after him; [sweats to imitate him in everything to a hair,'—Ib. *Cynthia's Revels*, II, i, p. 265]. 'Your Inne-a-court-man is Zany to the Knights, and (mary very scuruily) comes likewise limping after it.'—Dekker's *Guls Horn-booke* [Chap. VI, p. 251, ed. Grosart]. 'As th' English apes and very zanies be Of everything, that they do hear and see, [so imitating his ridiculous tricks, They speak and write, all like meer lunaticks.']—Drayton, [*Elegies. To Henry Reynolds, Esq.*] In some of the above instances, and in many others that might be adduced, the term *zany* seems to be merely used in the sense of *imitator*, a metaphorical use derived from the interpretation above given. The fool or attendant on a mountebank was also called a zany. In Jonson's *Fox*, when Volpone is disguised as a mountebank doctor, he addresses his attendant as his zany. [Halliwell gives more than a folio page of additional quotations, but they yield nothing new, and, moreover, are all post-Shakespearian. Whatever credit is due for the elucidation of the meaning of 'zany,' belongs first to Halliwell, and next to Dyce, but they were both overlooked, doubtless inadvertently, by the late Professor BAYNES in his valuable Article on *Shakespearian Glossaries* (*Edin. Rev.* July, 1869); wherein it is said that 'no critic has yet explained what "zany" really means, or pointed out the special relevancy of Shakespeare's allusions to the character.' Baynes then gives his own definition, which is, in effect, merely an amplification of Halliwell's interpretation given above. 'The *zany* in Shakespeare's day,' he observes, 'was not so much a buffoon and mimic as the obsequious follower of a buffoon, and the attenuated mime of a mimic. He was the

Ol. O you are ſicke of ſelfe-loue *Maluolio*, and taſte 88
with a diſtemper'd appetite. To be generous, guitleſſe,
and of free diſpoſition, is to take thoſe things for Bird- 90
bolts, that you deeme Cannon bullets: There is no ſlan-
der in an allow'd foole, though he do nothing but rayle; 92

89. *guitleſſe*] F_2. *guileless* Tiessen, Gould.

---

vice, servant, or attendant of the professional clown or fool, who, dressed like his master, accompanied him on the stage or in the ring, following his movements, attempting to imitate his tricks, and adding to the general merriment by his ludicrous failures and comic imbecility. It is this characteristic not merely of mimicry, but of weak and abortive mimicry, that gives its distinctive meaning to the word, and colours it with a special tinge of contempt.' Were the zanies of the Elizabethan age really 'weak and abortive mimics'? Surely, an abortive zany would create but little laughter. The loudest merriment would be evoked, I should think, when the mimicry of tones, of bearing, of looks, of gestures was most pronounced and successful. See quotation above from *Cynthia's Revels*. Baynes's definition was too much influenced, I fear, by the Clowns in the modern Circus. Indeed, he asserts that 'this feature of the early stage [the zany] has descended to our own times, and may still occasionally be found in all its vigour in the performances of the circus.' To this he was led, I think, by his solitary quotation, in illustration of the present class of zanies, from Ben Jonson's *Every Man Out of his Humour*, given above by Halliwell, wherein the zany is mentioned, not of a Fool, but of a *tumbler*,—a very different character. It was this quotation, coupled with too narrow a range, that gave a bias to Baynes's remarks, which mainly apply to only one class of zanies, and, possibly, the lowest. It is to be borne in mind that *mimicry*, *ex vi termini*, involves a tinge of contempt, in that it is the attempt to imitate, in a grotesque way, for the purpose of boisterous laughter, the actions of another. Some discussion, on this and other points in Baynes's Article, arose in *Notes & Queries*. But nothing new was called forth. In the issue for 8th of Jan., 1890 (4th, v, 39) Baynes reiterated his definition of zany, just given.—ED.]

88. **sicke of selfe-loue**] In his Article on *Proverbs in Shakespeare*, WALKER (*Crit.* ii, 169) quotes this with the remark, 'This, too, would seem to be a proverbial expression, from its occurring also in Jonson, *Staple of News*, V, i, p. 297, ed. Gifford, 'As if my testimony were not twenty, Balanced with thine! *Picklock*. So say all prodigals, Sick of self-love.' [Gifford gives the date of *The Staple of News* as about 1625. Any post-Shakespearian phrase should be, therefore, received with caution. So deep was the impression which Shakespeare made on his contemporaries, that even his light expressions may have been caught up and perpetuated like proverbs. If 'sick of self-love' were a proverb, Shakespeare may have started it. —ED.]

90, 91. **Bird-bolts**] In *Much Ado*, I, i, 43, this is spelled, as it was probably pronounced, *Burbolt*. In a note *ad loc.* (in this edition) STEEVENS defines 'bird-bolt' as a 'short, thick arrow without a point, and spreading at the extremity so much as to leave a flat surface, about the breadth of a shilling.'

92. **an allow'd foole**] HALLIWELL: A licensed fool, a fool permitted to say anything. In Hollyband's *Dictionarie*, 1593, mention is made of 'an allowed cart or chariot.'

nor no rayling, in a knowne diſcreet man, though hee do 93
nothing but reproue.

Clo. Now Mercury indue thee with leaſing, for thou 95
ſpeak'ſt well of fooles.

Enter Maria.

Mar. Madam, there is at the gate, a young Gentleman, much deſires to ſpeake with you.

Ol. From the Count *Orſino*, is it? 100

Ma I know not (Madam) 'tis a faire young man, and well attended.

Ol. Who of my people hold him in delay?

Ma. Sir *Toby* Madam, your kinſman. 104

95. *indue*] *endue* Var. '03.
leaſing] *learning* Rowe, Han. *pleasing* Warb.
96. *ſpeak'ſt*] *speakest* Var. '03, '13, '21, Knt, Coll. Hal. Dyce, Cam.
98, 99. *Gentleman, much*] Ff, Theob. Warb. Johns. Cap. Mal. Steev. *gentleman much* Rowe et cet.
100, 107. *Count*] *Duke* Han.
104. *kinſman*] *Uncle* Rowe ii, +.

93, 94. **discreet man . . . reproue**] Is not this what Capell would call 'a wipe' on Malvolio, in payment for his reproof (almost amounting to insolence) of Olivia for laughing at Feste's jokes?—ED.

95. **leasing**] HEATH (p. 187): Olivia had been making a kind of apology for fools; and the Fool in recompense prays Mercury, the god of cheats and, consequently, of liars, to bestow upon her the gift of leasing, or lying; humourously intimating that, whoever undertook the defence of fools would have plentiful occasion for that talent.—KNIGHT: Is it not rather,—since thou speakest the truth of fools (which is not profitable), may Mercury give thee the advantageous gift of lying?—R. G. WHITE: As Olivia undertakes the defence of his calling, the Clown prays Mercury, the god of liars, to enable her to push her defence beyond the bounds of truth. 'Leasing' appears to have been used to convey the idea of falsehood without malice. It was measurably synonymous with 'gabbling,' which is apt to run into lying. 'Gabbynge, or lesynge, *Mendacium, mendaciolum.*'—*Prompt. Parv.* [But 'Gabbing' in the *Prompt.* has in it no trace of *gabbling.* That there is a difference between *lying* and *leasing* seems clear; possibly, about the same as between *lying* and *fibbing.* In a letter written by Robert Armin, and printed in the *Introduction* to his *Nest of Ninnies* (p. xvi, ed. Sh. Soc.), we find, 'It is my qualitie to add to the truth, truth, and not leasings to lyes.' Heath has given, I think, the best interpretation of the present passage; DR JOHNSON has a note to the same effect.—ED.]

99. **much desires**] For this very common omission of the relative, see line 184, below; II, i, 24; II, iv, 91, 114; III, iv, 220. Or ABBOTT, § 244.

101–108. WALKER (*Crit.* i, 17) endeavoured to convert these lines into verse, but inasmuch as he himself confessed to a comparative failure in the latter portion, we need spend no time over his process, beyond noting that he had to squeeze 'I pray you' into *pray*, 'the Count' into *th' Duke* (which shows that he used Hanmer's text), and 'I am sicke' into *I'm sick.*—ED.

Ol. Fetch him off I pray you, he ſpeakes nothing but madman : Fie on him. Go you *Maluolio* ; If it be a ſuit from the Count, I am ſicke, or not at home. What you will, to diſmiſſe it. *Exit Maluo.* 105

Now you ſee ſir, how your fooling growes old, & people diſlike it. 110

Clo. Thou haſt ſpoke for vs (Madona) as if thy eldeſt ſonne ſhould be a foole : who ſe ſcull, Ioue cramme with braines, for heere he comes. *Enter Sir Toby.*

One o^f^ thy kin has a moſt weake *Pia-mater.* 114

106. *him.*] *him !* [Exit Maria.] Cap.
109. *Now you*] *Now* Rowe, Pope, Han.
113, 114. *for heere he comes. One*] Ff, Rowe i. *for here comes one* Rowe ii,+, Cap, Var. '73, '78, Ran. Wh. i, Dyce ii, iii, Huds. *for,—here he comes,—one* Cam. Glo. Rlfe, Dtn, Wh. ii. *for here he comes, one* Mal. et cet.
113. Enter...] After line 114 Rowe et seq.
114. Pia-mater] Pia mater F_4 et seq.

105, 106. **speakes . . . madman**] Compare, 'She speakes poynyards,' *Much Ado*, II, i, 236; 'I will speake daggers,' *Hamlet*, III, ii, 414; 'He speaks plain cannon fire, and smoke, and bounce,' *King John*, II, i, 462; 'Drunke? And speake Parrat?' *Othello*, II, ii, 308.

113, 114. **heere . . . kin**] See *Text. Notes.*—DYCE (ed. ii) : The Cambridge Editors, unwilling to part with a blunder of the old copy, give the passage in a fashion which would have surprised Shakespeare.—W. A. WRIGHT : In common with other modern editors from the time of Rowe, Dyce read 'here comes one of thy kin,' etc., which yields a certain sense, but has no particular point. The Clown hints that folly ran in Olivia's family, and illustrates this by pointing to Sir Toby, who was just entering. In the sentence as printed by Rowe and his successors, 'for' has no meaning, being connected with 'here comes,' and not with 'one of thy kin,' etc. [The Cambridge text is, I think, the only correct one, and Wright's vindication of it conclusive. R. G. WHITE (ed. i) asserts that 'he' can refer to no one but to Olivia's prospective son, and that it was, therefore, absurdly wrong. He overlooked the fact that Olivia had just sent for Sir Toby, and that it was to him that the Clown refers. It is to be feared that Collier's MS Corrector also failed to catch the meaning ; he has inserted *that* before 'has.'—ED.]

114. **Pia-mater**] 'The braine . . . is closed and conteined within two thinne skinnes, which be named the milde and harde mother ; . . . The second web and skinne is called *Pia mater*, the meeke mother, that is set vnder the hard mother, and is nesher [i. e. more delicate] and softer then the hard mother, & compasseth the substance of the braine, and departeth asunder the foresayd cells. And the milde mother is not superfluous neither to much : for it harboureth & holdeth togethers the veines of the braine within. And keepeth & knitteth the braine togethers, that it flow not neither faile by ꝑ fleeting and softnesse thereof. Also this milde mother helpeth and beclippeth the braine, and defendeth it from the harde mother. Also by veines that it hath, it nourisheth the braine, and by the organe and small veines that it conteineth, it sendeth spirit thereto.'—Batman *vppon Bartholome*, Lib. Quintus, Chap. 3, p. 37. Of course, 'pia-mater' is here put for the brain itself. The med-

Ol. By mine honor halfe drunke. What is he at the gate Cofin? 115

To. A Gentleman.

Ol. A Gentleman? What Gentleman?

To. 'Tis a Gentleman heere. A plague o'thefe pickle herring: How now Sot. 120

115. Scene VIII. Pope, +. *By...drunke.*] Aside. Ed. conj.

116. *Cofin*] *Coufin* F_3F_4. *Uncle* Rowe ii, +.

119. *Gentleman heere. A*] Ff (subs.) Rowe, Pope. *gentleman. Here,*—[belches.] *A* Theob. Han. *gentleman-heir,*—*A* Warb. *gentleman here.*—*A* Johns. Coll. i, ii. *gentleman:*—[hiccups] *A* Cap. *gentleman here*—[hiccuping]—*A* Ran. *gentleman here*—*A* or *a* Var. '73 et cet. *gentleman neece. A* Gould.

120. *herring:*] *herring!* Theob. +. *herrings!* Mal. Steev. Var. Knt, Coll. Hal. Wh. i. *herring'!* Dyce ii, iii.

---

ical work of Shakespeare's day, which best set forth the latest knowledge of anatomy, is probably *Microcosmographia: A Description of the Body of Man*, etc., by Helkiah Crooke, Doctor in Physicke. London, 1615. On p. 444, in describing the membranes of the braine, we read: 'The *Arabians* called them *Matres* the Mothers, and so now they are commonly tearmed. . . . The one of these which is the outward is thicke and called *dura mater* the hard Mother, the other inward and thinne called *Pia mater*, the deere or neere Mother, because it immediately incompasseth and imbraceth the substance of the braine.' In 1888, a question was started in the columns of *The Lancet* in regard to the source of Shakespeare's knowledge, in the present play, of the 'pia mater.' The editor of *The Asclepiad*, B. W. RICHARDSON, M. D., replied that inasmuch as the printer of Crooke's large folio was William Jaggard, 'the same man who was printer for Shakspere, . . . to that office the indefatigable playwright would often be drawn by his own business, and there he would hardly fail to see unfolded before him the anatomy of man from a sure source.'—vol. v, p. 387. The printer of the First Folio was *Isaac* Jaggard, and Crooke's *Microcosmographia* was not published until at least thirteen years after *Twelfth Night* was performed.—ED.

115. **What is he**] See I, ii, 37, if need be, for the construction.

119. **Gentleman heere**] In mercy to the very small number of readers who ever look at the *Text. Notes* and may be therefore lost in bewilderment over Warburton's emendation *gentleman-heir*, be it explained that Warburton means 'some lady's eldest son just come out of the nursery; for this was the appearance Viola made in men's clothes.' Coleridge, in one of his notes, speaks of 'the ever thought-swarming, but idealess, Warburton!'—ED.

119. **heere**] CAPELL (p. 142): This word appears to be a corruption of some interjectory particle that directed a drunken *hiccuping;* follow'd, perhaps, by something for which the 'herrings' are blam'd. [The stage-directions inserted by several editors are adequately enlightening.—ED.]

120. **herring**] ROLFE: This is a legitimate plural, like *trout*, *salmon*, and other names of fishes. Compare *Lear*, III, vi, 33: 'two white herring.' The regular form of the plural is also used, as in the case of some other nouns of this class. See III, i, 35, below. [It will be remembered that it was a surfeit of pickled herrings and Rhenish wine that caused poor Greene's death in 1592.—ED.]

Clo. Good Sir *Toby.* 121

Ol. Cofin, Cofin, how haue you come fo earely by this Lethargie?

To. Letcherie, I defie Letchery: there's one at the gate. 125

Ol. I marry, what is he?

To. Let him be the diuell and he will, I care not: giue me faith fay I. Well, it's all one. *Exit*

Ol. What's a drunken man like, foole?

Clo. Like a drown'd man, a foole, and a madde man: 130 One draught aboue heate, makes him a foole, the fecond maddes him, and a third drownes him.

Ol. Go thou and feeke the Crowner, and let him fitte o'my Coz: for he's in the third degree of drinke: hee's drown'd: go looke after him. 135

Clo. He is but mad yet Madona, and the foole fhall looke to the madman.

Enter Maluolio.

Mal. Madam, yond young fellow fweares hee will fpeake with you. I told him you were ficke, he takes on 140 him to vnderftand fo much, and therefore comes to fpeak with you. I told him you were afleepe, he feems to haue a fore knowledge of that too, and therefore comes to 143

121. Toby.] Ff, Rowe, Pope, Han. *Toby!*— Dyce, Sta. *Toby!* Cam. Rlfe. *Toby,*— Theob. et cet.

122. *Cofin*] *Uncle* Rowe ii, +.

124. *Letcherie,*] *Letchery!* Theob. *Letchery?* Cap.

127. *and he*] Ff, Rowe, +, Var. '73. *an he* Han. et cet.

130. *madde man*] *mad man* Ff. *madman* Rowe.

131. *heate*] *mark* Gould.

133. *Crowner*] Ff, Knt, Wh. Dyce, Cam. Sta. Rlfe, Dtn. *Coroner* Rowe et cet.

134. *Coz*] *Uncle* Rowe ii, +. *cousin* Cap. conj. Var. '73.

135. *go looke*] *go, look* Theob.

137. [Exit Clown. Rowe.

139. *yond*] *yon'* Cap. *yond'* Coll.

143. *fore knowledge*] *foreknowledge* Hal. Wh. Dyce, Cam. Rlfe. *fore--knowledge* F_3F_4 et cet.

124–128. In spite of Sir Toby's drunken state, there is a thread of logical sequence in his befogged brain; 'defie' suggests the 'devil,' and the 'devil' suggests 'faith.' Toby's drunkenness is here a dramatic necessity. Maria has been sent to 'fetch him off,' and Malvolio to dismiss the Duke's messenger. Some time must be given to Malvolio's altercation with Viola at the gate; Sir Toby must obey the summons, but must not anticipate any portion of Malvolio's report. This is attained by representing him as so intoxicated that he can tell nothing.—ED.

131. **heate**] STEEVENS: That is, above the state of being warm in a proper degree.

135. **go looke**] For the construction, see I, i, 19.

ſpeake with you. What is to be ſaid to him Ladie, hee's fortified againſt any deniall. 145

Ol. Tell him, he ſhall not ſpeake with me.

Mal. Ha's beene told ſo: and hee ſayes hee'l ſtand at your doore like a Sheriffes poſt, and be the ſupporter to a bench, but hee'l ſpeake with you.

Ol. What kinde o'man is he? 150

144. *him Ladie,*] F_2. *him, Lady,* F_3. *him? Lady.* F_4. *him, Lady?* Rowe et seq.

147. *Ha's*] Ff, Rowe. *Ha's* Wh. i, Sta. *Has* Dyce i, Cam. Dtn, Wh. ii. '*Has* Dyce ii. iii. *He has* Pope et cet.

148. *and be*] *or be* Han. Coll. MS, Wh. i, Ktly.

to] *of* Var. '03, '13, '21, Knt.

150. *o'*] Ff, Rowe, +, Cap. Var. '73, Dyce, Cam. Sta. Rlfe, Dtn. *of* Var. '78 et cet.

---

147. **Ha's**] Of course, the full form is 'He has'; but inasmuch as in familiar speech the 'he' (or possibly 'a' which sometimes stands for 'he') was reduced to a mere aspirate, I suppose the printer believed he had reproduced the full phrase by giving the 'Ha' in full and then putting an apostrophe to represent the *ha* in 'has.' Be this as it may, 'has,' 'is,' and 'was' are often to be found without a nominative. Sometimes a nominative in the second person is omitted, as in 'then cam'st in smiling,' V, i, 368, if that reading be correct; see also 'hadst it?' II, iii, 28.—ED.

148. **Sheriffes post**] HALLIWELL: The houses of Mayors and Sheriffs of towns were distinguished by large posts set up before the doors. These posts were often elaborately carved, and were generally repainted on an accession or re-election to the office. 'Their lips are so lauishly red, as if they vsed to kisse an okerman euery morning, and their cheeks suger-candied & cherry blusht so sweetly after the colour of a newe Lord Mayors postes, as if the pageant of their wedlocke holiday were harde at the doore; so that if a Painter were to drawe any of their counterfets on a Table, he needes no more but wet his pencill, and dab it on their cheekes, and he shall haue vermillion and white enough to furnish out his worke.'—Nashe's *Pierce Penilesse* [p. 43, ed. Grosart. Halliwell gives a wood-cut of one of these posts 'taken from a specimen at Norwich, the original being' about eight feet and a half high, of the time of Elizabeth. KNIGHT also gives a picture (p. 147) of the same post. It is generally supposed, on Warburton's authority, that to these posts were affixed proclamations and public notices. But this, Knight doubts, and inclines to believe that 'they were only tokens of authority, to denote the residence of a magistrate.' Certainly, the dozen or more quotations given by Halliwell seem to justify Knight's doubt. It seems hardly likely that so much pains would be taken in carving and painting, if the posts were to be afterward concealed under proclamations and temporary notices.—ED.].

149. **but**] Here used in its original meaning, namely, *out-take*, or *except*. See 'But you should pittie me,' line 275 *post*, or see ABBOTT, § 120.—ED.

150. **What**] See 'What time we will our celebration keep,' IV, iii, 33; or, for other examples of the omission of prepositions, ABBOTT, § 202. Note the encouraging sign that a majority of the best modern editors adhere to the old text in reading 'o'' for *of*.

Mal. Why of mankinde. 151

Ol. What manner of man?

Mal. Of verie ill manner: hee'l ſpeake with you, will you, or no.

Ol. Of what perſonage, and yeeres is he? 155

Mal. Not yet old enough for a man, nor yong enough for a boy: as a ſquaſh is before tis a peſcod, or a Codling when tis almoſt an Apple: Tis with him in ſtanding wa- 158

151. *Why*] *Why*, F_3F_4.
mankinde] F_2, Rowe, +, Knt, Wh. Cam. Rlfe, Dtn. *man kind* F_3F_4, Cap. et cet.
153. *ill manner*] *ill manners* F_3F_4, Rowe, +.
157. *peſcod*] *peascod* Rowe.
158. *him in*] Ff, Rowe, +, Knt, Dyce, Cam. Sta. Rlfe. *him e'en* Cap. et cet. *him* Coll. MS, ap. Cam.

151, 153. **mankinde . . . ill manner**] Very respectfully be it spoken, but I cannot think that this quibbling is in keeping with Malvolio's sedate character. It is true to his nature that he should say, with precision, 'will you or no,' instead of 'will ye, nill ye'; and that he should be non-committal in drawing the exact line between a peascod and a squash, or between boy and man,—but this dallying with words, which merely irritates his mistress, and is like the Clown's talk, which he has just been condemning,—I do not understand.—ED.

155. **personage**] Thus, in *Mid. N. D.* III, ii, 306: 'And with her personage, her tall personage, Her height (forsooth).'

157. **squash**] Divesting our American minds of the belief that a squash (an Indian word) can only be a large melon, we shall find the best definition of an Elizabethan 'squash' in the line before us. See, if needful, *Mid. N. D.* III, i, 193, and *Note.*—ED.

157. **Codling**] W. A. WRIGHT: This appears to have been a small unripe apple. So much is evident from the present passage, and the notes of commentators have added nothing to our knowledge.—MURRAY (*N. E. D.*): From the beginning the name seems to have been applied to a hard kind of apple, not suitable to be eaten raw; hence to any immature, or half-grown apple. In the beginning of the 17th century, it was applied to a variety suitable to be cooked while still unripe.

158, 159. **in standing water**] CAPELL (p. 143): What conception moderns have had of ['in standing water'] the editor knows not; but having none himself, he has look'd on 'in' as an error, and substituted for it what all will comprehend at first sight [*e'en*].—W. A. WRIGHT: The phrase, if the reading be correct, must mean 'in the condition of standing water.' So 'in Pyramus' (*Mid. N. D.* IV, ii, 24) signifies 'in the character of Pyramus' (compare *Ib.* V, i, 220, 'in a man and a lion'). It is not clear that Capell's alteration is necessary, although 'in' is to be found as a misprint for *e'en;* as, for example, in *Ant. & Cleop.* IV, xv, 73, where the Folios have, 'No more but in a woman.' And again in *All's Well*, III, ii, 20. [Capell's emendation is, I think, wrong; it throws too much emphasis on the phrase. *Possibly*, the simile was drawn from the tides at London Bridge. In the *Tempest*, II, i, 236, Sebastian says, 'I am standing water,' where, as the context shows, he means just at the turn of the tide, neither ebbing nor rising. But whencesoever the simile be drawn, Wright's interpretation of 'in' is essential.—ED.]

ter, betweene boy and man. He is verie well-fauour'd, and he ſpeakes verie ſhrewiſhly: One would thinke his mothers milke were ſcarſe out of him. 160

Ol. Let him approach: Call in my Gentlewoman.

Mal. Gentlewoman, my Lady calles. *Exit.*

Enter Maria.

Ol. Giue me my vaile: come throw it ore my face, Wee'l once more heare *Orſinos* Embaſſie. 165

Enter Uiolenta.

Vio. The honorable Ladie of the houſe, which is ſhe?

Ol. Speake to me, I ſhall anſwer for her: your will.

Uio. Moſt radiant, exquiſite, and vnmatchable beautie. I pray you tell me if this bee the Lady of the houſe, for I neuer ſaw her. I would bee loath to caſt away my ſpeech: for beſides that it is excellently well pend, I haue taken great paines to con it. Good Beauties, let mee ſuſtaine no ſcorne; I am very comptible, euen to the leaſt ſiniſter vſage. 170 175

164. Scene IX. Pope, +.
165. *come throw*] *come, throw* Rowe.
167. Uiolenta] F_1.
Enter...] Enter...and Attendants. Cam.
169. *will.*] *will?* F_4.
170. *radiant*] *radient* F_4.
170, 171. *beautie.*] *beauty.* F_2F_3, Coll. *beauty*, F_4, Knt. *beauty!* Wh. i. *beauty*— or *beauty*,— Rowe et cet.
173. *pend*] F_2. *penn'd* F_3F_4. *pen'd* Cap. *penned* Coll. Cam.
175. *comptible*] *prompt* Han. *easy cowed, liable* Orger.

161. **were**] See 'my outside have not charmed her,' and, if need be, for similar subjunctives, ABBOTT, § 368.

167. **Violenta**] This is the name of a character in *All's Well that Ends Well*, who does not, however, speak throughout the play. From the occurrence of the name here, together with 'Capilet,' both as the family name of Diana in *All's Well* and as the name of Sir Andrew Aguecheek's horse, FLEAY (*Life*, etc., p. 217) infers that *Twelfth Night* is later in date than *All's Well*. The fact may well be true; but it is not quite clear that a mere repetition of names can prove a sequence in time in favour either of one play or of the other. We have no assurance that 'Violenta' occurred in Shakespeare's MS. It sounds suspiciously like *Viola enter* which the compositor misheard and transformed into its present shape, after having already carelessly set up '*Enter*' before it.—ED.

171. **I pray you tell me, etc.**] It cannot be that Viola could not tell which was Olivia; there must have been, between the highborn mistress and the attendant, a marked difference in the elegance of dress, which Viola's quick woman's eye would have instantly detected,—the veil alone was a sufficient indication,—but Viola was burning with impatience to see the face with which Orsino was enamoured, and, to gain this end, thus pleaded her embarrassed ignorance.—ED.

175. **comptible**] WARBURTON: That is, ready to call to account.—HEATH

Ol. Whence came you ſir? 177

Vio. I can ſay little more then I haue ſtudied, & that queſtion's out of my part. Good gentle one, giue mee modeſt aſſurance, if you be the Ladie of the houſe, that 180 may proceede in my ſpeech.

Ol. Are you a Comedian?

Vio. No my profound heart : and yet (by the verie phangs of malice, I ſweare) I am not that I play. Are you the Ladie of the houſe? 185

181. *my*] Om. F_3F_4, Rowe i. 184. *phangs*] *pangs* Rowe i, *fangs* Rowe ii.

(p. 188) : The meaning is plain, I am very apt to take to heart, and to make account of, the least sinister usage.—M. MASON : There is no such word as 'comptible.' . . . If we are to adopt a new word, let us rather borrow one from the French, which will clearly express what Viola means, and read *domptable*, that is, apt to be subdued or tamed. Yet I am not satisfied with this conjecture. [It would be discourteous here to disagree.—ED.]—STEEVENS : Viola begs she may not be treated with scorn, because she is very submissive, even to lighter marks of reprehension.—HARNESS : The meaning here intended appears to be *susceptible*.—MURRAY (*N. E. D.* s. v. *Countable*, where, under the third subdivision, the present passage is the only quotation) : Liable to answer *to*, sensitive *to*. [I prefer Harness's definition, and if to it be added Murray's *sensitive*, an ample meaning is obtained. Both HALLIWELL and W. A. WRIGHT furnish examples of *comptable*, which seem to me to mean *accountable*, but this is assuredly not Viola's meaning.—ED.]

180. **modest assurance**] W. A. WRIGHT : That is, moderate assurance, only enough to satisfy me. [In other words, pray lay aside your veil, and let me see your face.—ED.]

181. **may**] This begins p. 259 in the Folio. The catchword 'I' at the bottom of p. 258 has been overlooked.—ED.

182. **Comedian**] The COWDEN-CLARKES : Olivia's sarcasm at the *acting a part* which the delivery of a *set speech* implies. [Every phrase of Viola intimated that she was 'acting a part'; her words were all tinged with the stage : her 'speech' was 'well penn'd,' she had 'conned' it, and she had 'studied' her 'part.' There could be but little sarcasm in taking her at her own valuation. Did not the sting lie in the word 'Comedian'? The social brand thereby implied was almost of the lowest. In *Sonnet* cxi, Shakespeare is supposed to bewail the degradation to which his profession subjected him.—ED.]

183. **profound heart**] W. A. WRIGHT : The epithet 'profound' is applied to Olivia in bantering compliment to her sagacity. DEIGHTON, however, thinks that these words are 'merely a continuation of the euphuistic style in which Viola had begun her address, "most radiant, exquisite," etc.'

183, 184. **by the verie phangs of malice**] W. A. WRIGHT : Viola appears to challenge the most malicious construction which could be put upon her conduct, and it would amount only to this, that she was not what she seemed. [Viola invokes the very bitterest malice, its very fangs, to vouch for the truth that she was not what she played. There is a parallel passage in *Othello*, where Desdemona asks

Ol. If I do not vſurpe my ſelfe, I am. 186

Uio. Moſt certaine, if you are ſhe, you do vſurp your ſelfe : for what is yours to beſtowe, is, not yours to reſerue. But this is from my Commiſſion : I will on with my ſpeech in your praiſe, and then ſhew you the heart of 190 my meſſage.

Ol. Come to what is important in't : I forgiue you the praiſe.

Vio. Alas, I tooke great paines to ſtudie it, and 'tis Poeticall. 195

Ol. It is the more like to be feigned, I pray you keep it in.I heard you were ſawcy at my gates, & allowd your approach rather to wonder at you, then to heare you. If you be not mad, be gone : if you haue reaſon, be breefe : 199

187. *you do*] *yo do* F_3.
196. *feigned,*] *feigned.* Rowe, +. *feign'd;* Cap.
197. *& allowd*] *and I allow'd* Pope, +.
199. *not mad*] *mad* Mason, Ran. Dyce ii, iii, Huds. Dtn. *but mad* Sta. conj. Coll. ii, iii.
gone] *gon* F_2.

Iago, 'what praise could'st thou bestow on a deseruing woman indeed? One, that in the authorithy of her merit, did iustly put on the vouch of very malice it selfe.'—II, i, 170, of this ed. where see *Notes*.—ED.]

184. **not that I play**] See, for omission of relative, line 99 above.

186. **vsurpe my selfe**] That is, counterfeit. See V, i. 265.

187–189. **Most certaine . . . yours to reserue**] This somewhat obscure and elliptical sentence may be, I think, thus paraphrased : if it be in your power to give away the lordship of this house (Portia said she was the *lord* of her fair mansion, *master* of her servants) it is so rightfully your duty to do it, that, if you do not do it, you are a usurper of the lord on whom you should bestow it, that is, of course, on Orsino. In thus earnestly pleading Orsino's cause, Viola was here, I think, for a moment, betrayed into seriousness. She instantly sees, however, that this tone is premature, and apologises, 'But this is *from* my commission.' Her bearing is forced and unnatural, even flippant, until Maria has retired, then it becomes serious and every word comes from her heart.—ED.

189. **from**] See 'Write from it,' etc., V, i, 351, or ABBOTT, § 158, for other examples of 'from' used in the sense of *away from*, without a verb of motion.

189. **I will on**] See ABBOTT (§ 405) for ellipses of verbs of *motion*, or of *purpose* after 'will' and 'is.' Compare, 'Your store is not for idle markets,' III, iii, 50.

196. **feigned**] Compare *As You Like It*, III, iii, 17, where Touchstone tells Audry that the 'truest poetrie is the most faining.'

199. **you be not mad**] M. MASON (p. 114) : The sense evidently requires that we should read : 'If you be mad,' etc. For the words 'be mad,' in the first part of the sentence, are opposed to 'reason' in the second. [DYCE and DEIGHTON adopted this emendation.]—STAUNTON : We should perhaps read : 'If you be *but*

'tis not that time of Moone with me, to make one in ſo 200
skipping a dialogue.

Ma. Will you hoyſt ſayle ſir, here lies your way.

Vio. No good ſwabber, I am to hull here a little lon-
ger. Some mollification for your Giant, ſweete Ladie; 204

200. *that time of Moone*] *the time of the moon* Rowe. *that time of the moon* Pope. +, Var. Ran.

202. *ſir,*] *sir?* Pope et seq.

204. *mollification for...Giant*] *modification of...taunt* Gould.

mad,' etc., that is, 'If you are a mere madman, begone,' etc. No two words are more frequently confounded in these plays than *not* and *but*. [This emendation DYCE (ed. ii) pronounced 'very unsatisfactory'; COLLIER (ed. ii) thought differently; it is in his text.]—The COWDEN-CLARKES thus paraphrase, 'If you are not quite without reason, begone; if you have some reason, be brief, that you may be soon gone.'—W. A. WRIGHT: There is quite as much contrast as that which Mason finds, between a state of mind which is a little short of madness, and that which is distinguished by the possession of clear reason, and Olivia seems to imply that Viola may not be actually mad, but only going mad, and in that case bids her begone. [The paraphrase of the Cowden-Clarkes seems adequate. Had Olivia supposed it possible that the Page might be downright mad, as Mason's emendation implies, she could hardly have imagined that an appeal to him to go would have any effect; I am inclined to think that she would herself have left the room as quickly as possible. In what I have said above, I do not wish to imply that Collier adopted Staunton's emendation, without acknowledgement. Staunton's edition and Collier's Second Edition were issued almost simultaneously, and as the former was issued in monthly Numbers, beginning with November, 1857, it is almost impossible, at this late day, to know which edition was the predecessor.—ED.]

200. **time of Moone**] 'The Moone when he is in the second signe after the ascendent, betokeneth discomfort, wo, sorrow, & losse of cattel by theeues & robbers. Also in the fourth signe, & in the sixt, and in the eight, he betokeneth wrath, anguish, withdrawing & changeablenesse of the people, & betokeneth in the tenth signe, that who that then beginne to rebell shall be soone set down: and in the twelfth, he betokeneth let, strife, hardnesse & prison of friends. And in all other houses & signes he hath good effect, and betokeneth good.'—Batman *vppon Bartholome*, Lib. VIII, Cap. 30, p. 134 verso. This is quoted merely as an illustration of the belief in the influence of the times of the moon. It is possibly superfluous; the belief cannot be said to have even yet died out. In the *Wint. Tale* we have 'These dangerous lunes of the King.'—ED.

201. **skipping**] JOHNSON: That is, wild, frolic, mad.—MALONE: Again, in *Mer. of Ven.* II, ii, 132: 'allay with some cold drops of modestie Thy skipping spirit.'

203. **to hull**] MURRAY (*N. E. D.*): To float or be driven by the force of the wind or current on the hull alone; to drift to the wind with sails furled. [Among the quotations are *Rich. III:* IV, iv, 438, and the definition in Capt. Smith's *Seaman's Grammar*, 1627, ix, 40: 'If that split . . . then hull, which is to beare no saile.' *Ibid.* 'They call it hulling also in a calme swelling Sea, which is commonly before a storme, when they strike their sailes lest she should beat them in peeces against the mast by Rowling.']

204. **Giant**] JOHNSON: Ladies, in romance, are guarded by giants, who repel

tell me your minde, I am a meſſenger. 205

205. *tell...meſſenger*] Oli. *Tell me your mind.* Vio. *I am a messenger.* Warb. Han. Johns. Var. Ran. Mal. Steev. Var. Knt, Sta. Coll. ii, Dyce, Ktly, Huds. Dtn.

---

all improper or troublesome advances. Viola, seeing the waiting-maid so eager to oppose her message, entreats Olivia to pacify her giant.—STEEVENS: Viola likewise alludes to the diminutive size of Maria, who is called, on subsequent occasions, 'little villain,' 'youngest wren of mine,' etc.—MALONE: So, Falstaff to his page, 'Sirrah, you giant,' *2 Hen. IV:* I, ii, 1.

205. **tell . . . messenger**] WARBURTON: These words must be divided between the two speakers. [See *Text. Notes.*] Viola growing troublesome, Olivia would dismiss her, and therefore cuts her short with this command, 'Tell me your mind.' The other taking advantage of the ambiguity of the word 'mind,' which signifies either *business* or *inclination*, replies as if she had used it in the latter sense, 'I am a messenger.'—HEATH (p. 188): It is extremely odd that Mr Warburton should understand these words to express Viola's inclinations, not her business.—M. MASON: As a *messenger*, she was not to speak her own mind, but that of her employer.—CAPELL (who adhered to the Folio): Viola's 'tell me your mind' may stand well enough for—shall I have this favour from you? alluding to what she had just ask'd; and her 'I am a messenger' follows such question aptly; but, to speak the truth, the passage were best without those first words; which, among other objections to them, cause the speech to end metrically.—COLLIER was the first, after Capell, to restore the old text, but he recanted in his Second Edition, and was a 'convertite' to the Folio again, in his Third. In his First Edition he remarks, 'Viola asks Olivia to tell her her mind, because she is a messenger, and wishes to take back an answer. Olivia could hardly say to Viola, "Tell me *your* mind," when she knew that Viola only brought a message from the Duke.' But how can Viola expect to carry back an answer, and ask Olivia to tell her her mind, when she has not yet delivered any message? Collier failed to see the good interpretation of Capell; but HUNTER, (who applauded Collier for restoring the Folio,) saw it, and remarked (i, 402): 'Viola evidently appeals to Olivia whether she will suffer Maria to turn her out of the house so unceremoniously, and claims the privilege of an ambassador to be courteously treated, and allowed to deliver his message.' This interpretation was lost on DYCE, who suspected corruption in the whole passage, and that 'perhaps something more than prefixes' had dropped out; 'I adopt here,' he goes on to say, 'Warburton's distribution of the dialogue; what has been urged against it by Mr Collier and Mr Hunter having only tended to strengthen my conviction that "Tell me your mind" cannot possibly belong to Viola.' Hereupon, Collier, in his Second Edition, acknowledged that he was 'convinced, on reconsideration,' that Warburton was right. But, as I have said, Collier's conviction was not steadfast when he issued his Third Edition. ROLFE and W. A. WRIGHT both express a belief in a possible corruption or omission here. It is not impossible; but with Capell's and Hunter's interpretation at hand, there seems to be little need of resorting to this rather ignominious retreat. We must bear in mind that this dialogue was not carried on by actors with hands hanging at their sides. It is not extravagant to picture Maria's zeal as so warm that she attempts to force Viola from the apartment. 'Mollification,' for which Viola pleads, implies somewhat more of vehemence than is expressed in merely 'Will you hoist sail, sir.' Possibly, a

Ol. Sure you haue ſome hiddeous matter to deliuer, when the curteſie of it is ſo fearefull. Speake your office.

Vio. It alone concernes your eare: I bring no ouerture of warre, no taxation of homage; I hold the Olyffe in my hand: my words are as full of peace, as matter.

Ol. Yet you began rudely. What are you? What would you?

Vio. The rudeneſſe that hath appear'd in mee, haue I learn'd from my entertainment. What I am, and what I would, are as ſecret as maiden-head: to your eares, Diuinity; to any others, prophanation.

Ol. Giue vs the place alone,
We will heare this diuinitie. Now ſir, what is your text?

Vio. Moſt ſweet Ladie.

209. *taxation*] *Taxations* F_4, Rowe i. *Olyffe*] *Oliff* F_4. *olive* Rowe.

211, 212. Continuous line, Pope et seq.

215. *as maiden-head*] *as a maiden--heard* F_2. *as a maiden-head* F_3F_4, Rowe, Pope, Han. *as maidenhood* Coll. MS, Huds.

216. *others*] *other's* Pope ii, Theob. Warb. et seq.

218. [Exit Maria. Rowe. Exeunt M. and Attendants. (after *diuinitie*) Cap.

219. *Ladie.*] *Lady,*— Theob. Warb. et seq.

---

repugnance to accepting any emendation at Warburton's dogmatic hands may have some influence with me; yet I cannot but think that, wherever the words of the Folio admit of a dramatic explanation, the text should be retained.—ED.

208. **alone]** This word in the present passage is marked by ABBOTT as coming under his Paragraph (§ 420) on *The Transposition of Adverbs;* several editors have, consequently, remarked that this 'alone' is transposed and that it does not qualify 'It' or 'concerns,' but 'ear.' Herein, they seem to overlook that this makes Viola virtually assert that her message does not concern Olivia's mouth, or hands, but her 'ear alone.' *Possibly*, it was to avoid this very awkwardness that Shakespeare put 'alone' just where it is,—the only place where it can be put while the present phrase is retained. A purist, so-called, would change the phrase and write: 'It concerns the ear of you alone.' But even this expression is erroneous; no change is necessary if 'alone' be regarded as parenthetical: 'It (alone) concerns your ear'; this suggests the full phrase: 'This concerns your ear, when we are alone.' (Viola may have glanced at Maria as she uttered the word.) This alleged 'transposition of adverbs' is common in Shakespeare, but in many a case, I think, we are inclined to accept it too readily.—ED.

209. **taxation]** That is, claim, demand.

215. **secret as maiden-head]** This is, as always, maidenhood.—THEOBALD (Nichols, *Illust.* ii. 355): The context seems rather to persuade, 'as sacred as maidhood.' And this afterwards Olivia swears by, 'By maid-hood, honor, truth, and euery thing.' [III, i, 154].

Ol. A comfortable doctrine, and much may bee ſaide of it. Where lies your Text? 220

Vio. In *Orſinoes* boſome.

Ol. In his boſome? In what chapter of his boſome?

Vio. To anſwer by the method, in the firſt of his hart.

Ol. O, I haue read it: it is hereſie. Haue you no more to ſay? 225

Vio. Good Madam, let me ſee your face.

Ol. Haue you any Commiſsion from your Lord, to negotiate with my face: you are now out of your Text: but we will draw the Curtain, and ſhew you the picture. Looke you ſir, ſuch a one I was this preſent: Iſt not well done? 230 232

221. *your*] *the* Rowe, Pope, Han.
222. Orſinoes] Orſino's F_3F_4.
231. *ſuch a one I was this preſent:*] *such a one I wear this present:* Warb. Theob. Han. *such as once I was, this presents:* Mason, Ran. Harness. *such a one as I was this present:* Var. '03, '13, '21. *such a one I was, this presents;* Becket. *such a one as I was this presents.* Jackson. *such a one I was as this presents;* Sing. conj. Clarke. *such a one I am at this present;* Coll. MS. *such a one as I with this* [unveiling] *present:* Anon. (1814) ap. Cam. *such a one I was, as this present...* Ktly. *such a one, I, as this presents.* Daniel. *such a one I'm, as this presents* K. Elze.
232. [Unveiling, Rowe et seq.

---

220. **A comfortable doctrine**] That is, a comforting doctrine. Thus Juliet says, 'O comfortable friar.'—DEIGHTON: It is a phrase used in religious or theological language.

224. **method**] That is, to keep the theological style.

225. **heresie**] DEIGHTON: In 'text,' 'comfortable doctrine,' 'chapter,' 'first of his heart,' 'heresy,' Olivia is merely carrying on the idea suggested by Viola's use of 'divinity' and 'profanation.'

230. **Curtain**] See 'Curtaine,' I, iii, 118.

231. **such a one . . . present**] WARBURTON: This is nonsense. The change of 'was' to *wear*, I think, clears all up, and gives the expression an air of gallantry. Viola presses to see Olivia's face; the other at length pulls off her veil, and says, 'We will draw the curtain and show you the *picture*.' I wear this complexion today, I may wear another tomorrow; jocularly intimating that she *painted*. —CAPELL (p. 143): A pleasantry upon herself most undoubtedly; and its meaning,—when you make your report of me, you may say I *was* such and such when you saw me, but can't answer for what I may be at the time you are talking: the intimation is both genteeler in this way, and juster-worded, than by [Warburton's emendation.] For who talks of *wearing* a 'picture,' yet that is the predicate, and to that the terms after should be accommodated.—STEEVENS (*Var.* 1785): I am not satisfied with [Warburton's] emendation. She says, 'I *was* this present,' instead of saying 'I *am*,' because she has once shown herself, and personates the beholder, who is afterwards to make the relation. [It is to be feared that Steevens took the hint from Capell.—ED.] IBID. (*Var.* 1793): We may read, 'Such a one I was. This *presence*, is 't not well done?' *i. e.* this mien, is it not happily represented?

Uio. Excellently done, if God did all. 233

—M. MASON: This passage is nonsense as it stands, and necessarily requires some emendation. That proposed by Warburton would make sense of it; but then the allusion to a picture would be dropped, which began in the preceding part of the speech, and is carried on through those that follow. If we read *presents*, instead of 'present,' this allusion will be preserved, and the meaning will be clear. I have no doubt but the line should run thus: 'such *as once* I was, this *presents*.' *Presents* means *represents*.—MALONE: I suspect, the author intended Olivia should again cover her face with her veil before she speaks these words.—KNIGHT [adopting Malone's suggestion]: The Folio text appears clear enough. Olivia unveils her face for an instant only; and says, 'Look you, sir, such a one I was this present,'—such I was this moment.—HUNTER (i, 402): Olivia is not speaking in print, as if her words were to be like the words of a professed orator, but engaged in a lively dialogue, and any words more appropriate to the act of unveiling than those which the poet has assigned her [in the Folio] cannot be conceived. 'This present' is a common phrase, often occurring at the close of letters.—DYCE (ed. ii): Mr Lettsom's [alteration is] 'such a one as I this presents,' *i. e.* 'this picture represents my poor person.'—DEIGHTON: It is probably nothing more than an affectation by Olivia of legal preciseness: this is what I was just now, though hidden by my veil; different from what you saw me, but not changed. [Her question, '*Is't* not well done?' weakens the suggestion of Malone and Knight that she restores her veil. I think her words are an attempt to be jocular to hide the embarrassment caused by removing her veil to allow an exceedingly handsome young man to gaze on her face, and she says in effect, 'Such a one I was an instant ago,' before she removed her veil, and, of course, such she still remains.—ED.]

233. **Excellently . . . all**] C. SCOTT (p. 271): Few will forget the surprising effect Miss Terry made in [the present line]. It was the very conceit of graceful impudence. [I doubt the propriety of 'graceful impudence.' Olivia had invited the suspicion that her beauty was fictitious by asking, 'is it not *well done?*' and there is more of tragedy than comedy in Viola's reply. She knew that God had done all, but replied merely in Olivia's vein while her admiration was gathering itself into that earnest tribute, which follows, to the exquisite beauty of her rival. —ED.]

233. **if God did all**] See 'Is he of God's making?'—*As You Like It*, III, ii, 201, and notes in this ed. Possibly, painting and other artificial aids to beauty were more prevalent in Shakespeare's time than is generally supposed. It is unsafe to trust satire; we must take, therefore, for what it is worth, the following from Lodge's *Wits Miserie*, 1596: 'Beleeue me, I thinke in no time Ierome had better cause to crie out on pride then in this, for painting now adaies is grown to such a custome, that from the swartfaste Deuil in the Kitchen to the fairest Damsel in the cittie, the most part looke like Vizards for a Momerie, rather than Christians trained in sobrietie.' p. 15, ed. Hunterian Club. See also, where is no satire, but apparently a plain statement of facts, albeit in Italy, Guazzo, *The ciuile Conuersation*, trans. by G. pettie, 1586, Third booke, p. 125: 'We ought to thinke also, that those which use artificial meanes, displease God much, in altring his image, & please men neuer a whit, in going about to deceiue them. I know no man of judgement, but setteth more, by ods, by a naturall beautie that sheweth but meanlie, then by a painted artificiall beautie that shineth most gallantlie: And I would wish those

Ol. 'Tis in graine fir, 'twill endure winde and weather. 235

234. *in graine*] *in-grain* Wh. i.

dawbed, pargetted, and vermilion died faces, to consider what scoffes and mockes, men when they are by themselues, giue to these bolstred beauties. . . . For I knew one once inueigh earnestly against counterfaite women, not perceiuing poore foole her owne purple died face, whereas some of the coulours stack vpon her gorget: but such women would be tried in such sort as a great manie were once by an honest Matrone: who at a feast making one at a game wherein euerie one by turnes commaundeth ouer all the rest, being come to her turne, she caused a basen with water to be brought, wherwith she forthwith washed her hands & face, commanding all the rest to doe as much, whereby a great manie of them with griefe and shame, made the painting runne downe along their cheekes. I know also a young woman, whose face two monthes since was like a colliers, and now she ietteth vp and downe so bewhited, or rather so bepainted, that she seemeth quight another woman: yet when she wrieth her head a little, there appeareth such blacknesse in her neck and throate, so different from her face, that you would verelie thinke that it were a Flemminges head set vppon a Moores necke.' In Jonson's *Sejanus*, II, i, Eudemus, the physician of Livia, is represented as applying to his royal mistress various cosmetics and artificial aids to beauty.—ED.

234. in graine] MARSH (p. 67): The history of the word *grain*, in the sense of a dye, is this: The Latin *granum* signifies a seed or kernel, and it was early applied to all small objects resembling seeds, and finally to all minute particles. A species of oak or ilex, the *quercus coccifera* of botanists, common on all the Mediterranean coasts, is frequented by an insect of the genus *coccus*, the dried body, or rather ovarium, of which furnishes a variety of red dyes. From its round, seed-like form, the prepared *coccus* was called in later Latin, *granum*, [which] becomes *grana* in Spanish, *graine* in French, and from one of these is derived the particular use of the English word [as in Milton's 'robe of darkest grain']. *Grain*, then, as a coloring material, strictly taken, means the dye produced by the coccus insect, often called, in commerce and in the arts, *kermes*, but inasmuch as the kermes dye, like that extracted from the murex of Tyre, is capable of assuming a considerable variety of reddish tones or hues, Milton and other English poets often use *grain* as equivalent to *Tyrian purple*. . . . (P. 72.) The color obtained from kermes or grain was a peculiarly durable, or as it is technically called, a *fast* or fixed dye, for *fast* used in this sense is, etymologically, *fixed*. When then a merchant recommended his purple stuffs, as being dyed in *grain*, he originally meant that they were dyed with *kermes* [the Arabic name for the coccus insect] and would wear well, and this phrase, by a common process in language, was afterwards applied to other colours, as a mode of expressing the quality of durability. Thus in the *Com. of Err.* III, ii, 108, to the observation of Antipholus, 'That's a fault that water will mend,' Dromio replies: 'No, sir, 'tis in grain; Noah's flood could not do it.' And in *Twelfth Night*, Olivia replies ''Tis in grain,' etc. In both these examples it is the sense of permanence, a well-known quality of the purple produced by the *grain* or *kermes*, that is expressed. It is familiarly known that if wool be dyed before spinning, the color is usually more permanent than when the spun yarn or manufactured cloth is first dipped in the tincture. When the original sense of *grain* grew less familiar, and it was used chiefly as expressive of *fastness* of color, the name of the

Vio. Tis beauty truly blent, whoſe red and white, 236
Natures owne ſweet, and cunning hand laid on:
Lady, you are the cruell'ſt ſhee aliue,
If you will leade theſe graces to the graue,
And leaue the world no copie. 240

Ol. O ſir, I will not be ſo hard-hearted: I will giue out diuers ſcedules of my beautie. It ſhalbe Inuentoried and euery particle and vtenſile labell'd to my will: As, Item two lippes indifferent redde, Item two grey eyes, with lids to them. Item, one necke, one chin, & ſo forth. 245
Were you ſent hither to praiſe me?

242. *diuers*] *diverse* Theob. Warb. Johns. Var. Ran. Mal.
ſcedules] *schedules* Rowe.
It ſhalbe] *I shall be* Han.
244. *Item*] *Item*, F_3F_4.
246. *praiſe*] '*praise* Mal. Var. '78, '85, Steev. Var. Wh. i, Dyce ii, iii, Huds. Coll. iii.

effect was transferred to an ordinary known cause, and *dyed in grain*, originally meaning dyed with kermes, then dyed with fast color, came at last to signify, dyed in the wool or other raw material.

238. **shee**] Compare, 'The faire, the chaste, the vnexpressive shee'—*As You Like It*, III, ii, 11; 'I am that he, that vnfortunate he,'—*Ib.* line 378. Or, see ABBOTT, § 224, for other examples.

239, 240. **If you . . . copie**] STEEVENS points out an iteration of this idea in *Sonnet* 3; and MALONE in *Sonnets* 9 and 13. For 'copy' as here used, see *Wint. Tale*, I, ii, 150, and II, iii, 126.

242. **scedules**] W. A. WRIGHT: Cotgrave gives three forms of this word in French: *Cedule*, *Scedule*, and *Schedule*; and in Sherwood's *Eng. and French Dict.* [appended to Cotgrave] we find, '*A Scedule.* Scedule, cedule; minute, schede, schedule.' [In Hollyband, we find, '*Cédule*, a sedule, a briefe, a handwriting,' and also '*Scédule & obligation*, an obligation, a bill.']

243. **labell'd**] RUSHTON (*Testamentary Language*, p. 9): The word 'label' has two significations: it signifies a paper annexed by way of addition or explication to a will or testament, which is called a codicil or label (Cowell, *Interpr.*), and in this sense it may be used by Olivia. It also signifies a slip of paper or parchment for an appending seal.

244. **indifferent**] See I, iii, 126, where Sir Andrew says his leg does indifferent well in a dam'd colour'd stock.

244. **grey**] See *Rom. & Jul.* II, iv, 39, 'Thisbe, a grey eye or so.' When applied to the sky or to eyes, this colour is generally accepted as *blue*. See *Much Ado*, V, iii, 28, 'Dapples the drowsy East with spots of grey.'

246. **praise**] MALONE: That is, *appraise*, or *appreciate*. M. MASON and KNIGHT prefer to accept 'praise' in the sense of *extol*, *applaud*; COLLIER (and also Knight) maintained that the old word for *appraise* was *apprise*, but in his Third Ed. Collier accepts Malone's spelling, '*praise*. HALLIWELL proves by quotations that Malone's reading is certainly possible. His note is as follows: Olivia is here speaking very satirically, and asks Viola, in ridicule or assumed indignation, whether he (she) was sent to appraise her beauties, like a broker might do furniture. '*I prayse* a thynge,

Vio. I ſee you what you are, you are too proud : 247
But if you were the diuell, you are faire :
My Lord, and maſter loues you : O ſuch loue
Could be but recompenc'd, though you were crown'd 250
The non-pareil of beautie.
Ol. How does he loue me?
Vio, With adorations, fertill teares, 253

250. *Could*] *Should* Coll. MS.
251. *non-pareil*] *non-pareill* F_2. *non-parill* F_3. *non-paril* F_4. *nonpareil* Var. '03 et seq.
253. *adorations, fertill*] Ff, Rowe, Knt, Coll. Hal. Wh. Cam. *adoration's fertile* Han. Ran. Mal. *adorationns, with fertile* Huds. *adorations, with fertile* Pope et cet. *faithful adorations fertile* Joicey (*N. & Qu.* 8th, vi, 283).

I esteeme of what value it is. *Je aprise*, prim. conj. I can nat prayse justly howe moche it is worthe, but as I gesse: *je ne le puis poynt apriser combien it vault, mays comme je diuine.*'—Palsgrave, 1530 [p. 664, ed. 1852]. 'Prayse by value, *estimo*,' Huloet's *Abecedarium*, 1552. 'A praiser or valuer,' Baret's *Alvearie*, 1580. [It is a question of interpretation. The word in the Folio may mean either *praise* or *appraise*. The only other quotation given by SCHMIDT, or by the editors, of Shakespeare's use of this word in this sense, is equally ambiguous; in *Tro. & Cress.* III, ii, 97, we have, 'Praise us as we are tasted, allow us as we prove.' I prefer the sense of *appraise*, but it cannot be said that those who prefer *praise* are wrong.—ED.]

247. **I see . . . you are**] For the construction, compare, 'Conceal me what I am,' I, ii, 58; or ABBOTT, § 414.

253. **With . . . teares**] From the days of POPE, the metre of this line has been supposed to be defective. MALONE, at first (1790), would not acquiesce in Pope's *with;* he pronounced 'adorations' as of five syllables, and 'tears' as of two,—the true scansion, I think, if we are to scan with our fingers; but he afterward surrendered to Pope. DYCE (ed. i) pronounces the omission of the second *with* (i. e. Pope's *with*) 'a mistake, as the context (to say nothing of the metre) plainly shows.' WALKER (*Crit.* iii, 84) is sure that 'a word or words are lost before "adorations," involving the same metaphor as the rest of the two lines.' Adopting this suggestion, the CAMBRIDGE EDITORS conjecture that 'perhaps the lost word may have been *earthward* or *earthly*, so that all the four elements "of which our life consists" (II, iii, 11) would be represented in the symptoms of Orsino's passion.' *Earthly* would be good, if it did not somewhat degrade 'adorations,' which are generally supposed to be heavenly. ABBOTT (§ 505) ingeniously transposes, to follow 'tears,' the 'With' at the beginning of the next line. This, however, obliges him to pronounce 'gro-ans' as a disyllable, which is no better than Malone's 'te-ars.' Abbott adds, very justly, 'But the *enumerative* character of the verse (§ 509) may justify it as it stands.' This is, I think, the true solution. After 'adorations,' pronounced either as four syllables or five, there is one of those *moræ vacuæ* of the old prosodists, *empty pauses*, which emotion and due dramatic elocution demand, and makes up to the ear the loss of a metric foot. These pauses are for ever stumbling blocks to the silent reader of Shakespeare, but never to the actor.—ED.

253. **fertill**] WALKER (*Crit.* iii, 84): This is, I think, *copious*, as *e. g. Hamlet*, I, ii, 'No, nor the fruitful river in the eye.'

With groanes that thunder loue, with ſighes of fire.
Ol. Your Lord does know my mind, I cannot loue him 255
Yet I ſuppoſe him vertuous, know him noble,
Of great eſtate, of freſh and ſtainleſſe youth;
In voyces well divulg'd, free, learn'd, and valiant,
And in dimenſion, and the ſhape of nature,
A gracious perſon; But yet I cannot loue him: 260
He might haue tooke his anſwer long ago.
Vio. If I did loue you in my maſters flame,
With ſuch a ſuffring, ſuch a deadly life: 263

259. *the ſhape*] *ſhape* F_3F_4. 260. *But yet*] *yet* Pope, Han.

254. **thunder**] MALONE: Compare, 'O, that forced thunder from his heart did fly.'—*Lover's Complaint*, 325.

256–260. **Yet I suppose . . . I cannot loue him**] SPEDDING (*Fraser's Maga.* Aug., 1865, p. 261): These lines are left out in the acting, which is surely a great mistake. As addressed by Olivia to Viola, they have a peculiar and pathetic meaning, and it is strange that the mixed emotions which they must have excited in her should not have been made one of the 'points' in the play.

258. **voyces well divulg'd**] MALONE: That is, well spoken of by the world.—STEEVENS: So, in *Timon*, IV, iii, 81, 'the Athenian minion, whom the world Voic'd so regardfully.'—W. A. WRIGHT: By public acclamation held of good repute. Compare *Coriol.* II, ii, 144, 'the people Must have their voices.' And *Jul. Cæs.* II, i, 146, 'And buy men's voices to commend our deeds.'—DEIGHTON: This seems to me to be connected with the rest of the line, *i. e.* well spoken of by the world *as being* free (gracious), learned, and valiant. Having first referred to what she can only assume regarding the Duke, *sc.* his virtue, Olivia goes on to mention what she knows as facts, viz. that he is of noble birth and fortune, that his youth has been blamelessly spent, that he is spoken of as gracious, learned, and valiant, that his personal appearance is handsome. His being free, learned, and valiant would be a matter of opinion, his being considered so would be a matter of fact within her knowledge.

258. **free**] Compare *Othello*, III, iii, 228, 'I would not haue your free and Noble Nature,' etc. See, also, 'free maides,' II, iv, 53, *post.*

259. **dimension**] That is, bodily proportion.—ROLFE: See V, i, 252, 'that dimension,' the only other example of the singular in Shakespeare.

260. **gracious**] ABBOTT (p. 498) refers to *King John*, 'There was not such a gracious creature born,' III, iv, 81.

262. **in**] W. A. WRIGHT: 'In' is here used very much like the French *en.*

263. **deadly life**] HUDSON, whose text reads deadly *love*,' thinks 'life' 'a very evident misprint; yet it has waited a good while to be corrected.'—DEIGHTON: That is, with such a painful and fatal vitality of love; 'deadly life' for the sake of the antithesis; compare *Hen. V:* IV, ii, 54, 'To demonstrate the life of such a battle In life so lifeless as it shows itself.' [To me, 'deadly *love*' is meaningless. 'Deadly' is the climax of 'suffering'; a 'deadly life' is a life of suffering extended even to its last limit, death.—ED.]

In your deniall, I would finde no ſence,
I would not vnderſtand it. 265
Ol. Why, what would you?
Vio. Make me a willow Cabine at your gate,
And call vpon my ſoule within the houſe,
Write loyall Cantons of contemned loue,
And ſing them lowd euen in the dead of night: 270
Hallow your name to the reuerberate hilles,
And make the babling Goſsip of the aire,
Cry out *Oliuia:* O you ſhould not reſt
Betweene the elements of ayre, and earth,
But you ſhould pittie me. 275

266. *Why,*] Om. Han.
you?] *you doe?* F_3F_4, Rowe, +.
267. *Cabine*] *Cabin* F_4.
269. *Cantons*] *Cantos* Rowe ii, +, Var. '73, '78, Ran. *canzons* Cap.
270. *dead*] *dread* F_3F_4.
271. *Hallow*] *Hollaw* F_2. *Hollow* F_3F_4, Rowe, +, Cap. *Holloo* Var. '73. *Haloo* Var. '78, Ran. Var. '85. *Halloo* Coll. Cam. Rlfe, Dtn, Wh. ii. *Holla* Mal. et cet.
271. *to the*] *to* F_4.
reuerberate] *reverberant* Theob. Han. Johns.

---

267. **willow**] Of course, with the suggestion of the willow as an emblem of forsaken or of rejected love. It were superfluous to quote Desdemona's song, or the allusions in *Much Ado.*

269. **Write**, etc.] See LAMB'S note on Mrs Jordan's acting, II, iv, 118.

269. **Cantons**] MALONE: There is no need of alteration. 'Canton' was used for *canto* in our author's time. So, in *The London Prodigal*, 1605: 'What-do-you-call-him hath it there in his third canton.' [III, ii, p. 489, Var. 1780.] Again, in Heywood's *Preface* to *Britaynes Troy*, 1609: '—in the judicial perusal of these few cantons,' etc.—W. A. WRIGHT notes that this latter work is described in the title-page as 'A Poem deuided into xvii. seuerall cantons.'

271. **reuerberate**] STEEVENS: Theobald's emendation is unnecessary. Jonson, in one of his Masques, says: 'which skill, Pythagoras First taught to men by a reverberate glass.' [*Masque of Blackness*, p. 15, ed. Gifford.]—HOLT WHITE, in support of 'reverberate' quotes the following line from Heywood's *Troja Britannica*, 1609, canto xi, st. 9: 'Give shrill reverberate echoes and rebounds.' RICHARDSON (*Dict.*) quotes from Drayton's *Polyolbion*, Song ix, 55: 'The loftie Hills . . . Sent forth such ecchoing shoutes (which every way so shrill With the reuerberate sound the spacious ayre did fill)'; and also from Bacon's *Naturall Historie*, § 261: 'Both audibles and visibles will be reverberate; as in mirrours and in ecchos.' But, as W. A. WRIGHT observes, in regard to the quotations from Heywood and from Drayton (and the same is true of that from Bacon also) that in these cases 'reverberate' is passive and not active. Ben Jonson, however, uses the word actively, and this is sufficient. 'Similarly,' says Wright, 'in *Coriol.* I, i, 106, "participate" is equivalent to *participant;* and in *Hamlet*, I, i, 83, "emulate" has an active sense.'—ED.

275. **But**] See line 149, above.

Ol. You might do much: 276
What is your Parentage?
Vio. Aboue my fortunes, yet my ſtate is well:
I am a Gentleman.
Ol. Get you to your Lord: 280
I cannot loue him: let him ſend no more,
Vnleſſe(perchance) you come to me againe,
To tell me how he takes it: Fare you well:
I thanke you for your paines: ſpend this for mee.
Vio. I am no ſeede poaſt, Lady; keepe your purſe, 285
My Maſter, not my ſelfe, lackes recompence.
Loue make his heart of flint, that you ſhal loue,
And let your feruour like my maſters be,
Plac'd in contempt: Farwell fayre crueltie. *Exit*
Ol. What is your Parentage? 290
Aboue my fortunes, yet my ſtate is well;
I am a Gentleman. Ile be ſworne thou art,
Thy tongue, thy face, thy limbes, actions, and ſpirit,
Do giue thee fiue-fold blazon: not too faſt: ſoft, ſoft,
Vnleſſe the Maſter were the man. How now? 295

276, 277. Two lines, Ff, Rowe,+, Var. '73, Wh. Cam. Rlfe, Dtn. One line, Cap. et cet.

285. *no feede poaſt*] *no feede-poaſt* F_2. *no-feed poſt* F_3. *no feed-poſt* F_4, Pope. *no fee'd-post* Rowe. *no fee'd post* Theob. et seq.

288. *feruour ... maſters*] *fervour,... master's*, Theob.

294. *ſoft, ſoft,*] *soft;* Cap. Separate line, Dyce ii, iii, Huds.

295. *Maſter were the man*] *man the master were* (ending lines 294–297, *fast ...were...catch...perfections*) Han.

---

285. **feede poast**] That is, hired messenger. The compositors of the Folios seem to have been puzzled over it.

287. **his . . . that**] For the construction, see 'their . . . that,' II, iv, 103–105; or ABBOTT, § 218, for other examples of possessive pronouns as antecedents to relatives.

290, 292. **your . . . thou**] Note the dawning of love in this change from *you* to *thou*.—ED.

294. **blazon**] A description, according to the rules of Heraldry, of armorial bearings; hence the transferred sense of a record or description of any kind. See *Much Ado*, II, i, 282, with *note*, in this ed. if needful.

294. **soft, soft**] DYCE made a separate line of these words; K. ELZE prefixes them to the next line, and makes 'How now?' a separate line,—both equally efficacious in relieving the eye from the dread sight of an Alexandrine, which the ear does not, or should not, hear.—ED.

295. **the Master . . . man**] CAPELL (p. 143): These words are rang'd contrary to expectation; 'man' is look'd for where 'master' stands now: the sense is much the same either way; but by this arrangement the speaker contrives to cheat

Euen ſo quickly may one catch the plague ? 296
Me thinkes I feele this youths perfections
With an inuiſible, and ſubtle ſtealth
To creepe in at mine eyes. Well, let it be.
What hoa, *Maluolio.* 300

Enter Maluolio.

Mal. Heere Madam, at your ſeruice.
Ol. Run after that ſame peeuiſh Meſſenger
The Countes man : he left this Ring behinde him
Would I, or not : tell him, Ile none of it. 305
Deſire him not to flatter with his Lord,

299. *it be.*] *it be*— Rowe, +.
300. *hoa*] *ho* Theob.
301. Maluolio.] *Malvolio,*— Theob. Warb. Johns.
304. *Countes*] *Counts* Ff. *Duke's* Rowe, +. *Count his* Ktly. *County's* Cap. et cet.
left] *left here* Han.

herself into an opinion that the declaration is less humiliating ; 'were the man' is—were like the man.—MALONE : Unless the dignity of the master were added to the merit of the servant, I shall go too far, and disgrace myself. Let me stop in time.—STEEVENS : Perhaps she means to check herself by observing,—'This is unbecoming forwardness on my part, unless I were as much in love with the master as I am with the man.'—ROLFE : Olivia evidently wishes that the master and man could change places, but just what she would have said if she had not checked herself we need not trouble ourselves to guess.—W. A. WRIGHT (in reference to Hanmer's text) : But Olivia does not wish that the man had the rank and dignity of the master, but that the master had the attractiveness of the man. [In 'unless' there lies a train of thought which passes through Olivia's mind 'as swift as meditation or the thoughts of love.' The word 'blazon,' with its suggestion of high nobility, recalls the Duke to her. She instantly remembers that she has utterly rejected him. Was she therein true to herself? Could she really never love him? No, she could not—unless—unless he were like his man. By this flash of light she perceives that she has caught the 'infection of the eye.'—ED.]

297. **perfections**] See I, i, 44.

299. **To creepe**] As to the construction, see ABBOTT (§ 349) for examples of the insertion, and of the omission, of 'to' after verbs of *perceiving*, and after *have need*, and after *let* in the sense of *suffering* and of *hindering*. The following examples occur in the present play : 'Thou hadst need send,' II, iii, 176 ; 'I had rather hear you to solicit that,' III, i, 110 ; 'I my brother know Yet living,' III, iv, 381 (see Abbott, p. 251) ; 'If nothing lets to make vs,' V, i, 264.

303. **peeuish**] DYCE (*Gloss.*) : This appears to have generally signified, during Shakespeare's days, *silly*, *foolish*, *trifling*, etc.; though, no doubt, the word was formerly used to signify, as now, *pettish*, *perverse*, etc.—COLLIER : In this place Olivia may wish Malvolio not to perceive that she takes any interest about so insignificant a person as 'the county's man.' [Whatever the precise meaning, Malvolio repeats the word when he delivers the ring.]

305. **Would I, or not**] For this subjunctive, see ABBOTT, § 361.

Nor hold him vp with hopes, I am not for him : 307
If that the youth will come this way to morrow,
Ile giue him reaſons for't : hie thee *Maluolio.*
Mal. Madam, I will. *Exit.* 310
Ol. I do I know not what, and feare to finde
Mine eye too great a flatterer for my minde :
Fate, ſhew thy force, our ſelues we do not owe,
What is decreed, muſt be : and be this ſo.
Finis, Actus primus. 315

Actus Secundus, Scæna prima.

Enter Antonio & Sebaſtian. 2
Ant. Will you ſtay no longer : nor will you not that
I go with you. 4

309. *reaſons for't: hie thee*]F_2 (subs.) *reaſons for't by thee*, F_3. *reaſon for't by thee*, F_4, Rowe. *reason for't. Hye thee* Pope, Han. *reasons for't. Hye thee* Theob. et seq.
315. Om. Rowe et seq.
315. primus] primi Ff.
The Street. Rowe. The Sea-coast. Cap.
3, 4. *longer ... you.*] *longer :... you ?* F_2F_3. *longer ?...you ?* F_4 et seq.

306. **flatter with**] See ABBOTT, § 194, for examples of the use of *with* after verbs, where we should use a different preposition, or even none at all.

308. **If that**] For the construction, see I, ii, 52.

312. **Mine eye**, etc.] JOHNSON : I believe the meaning is : I am not mistress of my own actions ; I am afraid that my eyes betray me, and flatter the youth without my consent, with discoveries of love.—M. MASON : Johnson's explanation is evidently wrong. . . . The true meaning appears to be this : 'She fears that her eyes had formed so flattering an idea of Cesario, that she should not have strength of mind sufficient to resist the impression.' She had just before said that she felt the youth's perfections creep in at her eyes.—MALONE : I think the meaning is, 'I fear that my eyes will seduce my understanding ; that I am indulging a passion for this beautiful youth, which my reason cannot approve.'—HARNESS : Her *mind*, here used for *heart*, had fixed itself on Viola, and her *eye flattered* her *mind* by discovering in the object of affection more than her true merits.—HALLIWELL : This seems to mean, I fear it will turn out that my eye will indulge me in wishes and expectations, so that it will overpower my judgement. W. A. WRIGHT expresses it concisely : 'my mind will be unable to resist the too favourable impression which my eyes have received.'

313. **owe**] That is, own, possess. See Shakespeare *passim.*

2. MARSHALL : This scene in [Irving's] acting-version, becomes scene ii. of Act III.; thus the action of the play is rendered more consecutive.

3. **nor . . . not**] For double negatives, see ABBOTT, § 406 ; or Shakespeare everywhere.

Seb. By your patience, no : my ſtarres ſhine darkely 5
ouer me ; the malignancie of my fate, might perhaps di-
ſtemper yours ; therefore I ſhall craue of you your leaue,
that I may beare my euils alone. It were a bad recom-
pence for your loue, to lay any of them on you.

An. Let me yet know of you, whither you are bound. 10

Seb. No ſooth ſir : my determinate voyage is meere
extrauagancie. But I perceiue in you ſo excellent a touch 12

7. *yours*] *your's* Coll. ii.
I ſhall] *I* Rowe, Pope, Han.
11. *ſooth*] *in sooth* Johns. Var. Ran. *'sooth* Cap. Mal. Steev. Var. Knt, Coll. Hal. Ktly.

---

5. **By your patience**] DEIGHTON : If you will suffer it to be so. [It has a deeper meaning than simply 'by your leave,' which Sebastian uses shortly after ; it is used in the present sense by the aged Gonzalo when he entreats his companions to bear with his weariness, *Temp.* III, iii, 3.—ED.]

6. **malignancie**] The reference to the stars suggests this astrological term, and, possibly, 'distemper.' Compare *1 Hen. VI:* IV, v, 6 : 'O malignant and ill-boding stars !' In *Mid. N. D.* II, i, 110, Titania ascribes 'distemperature' to the influence of the Moon.—ED.

7. **craue of you your leaue**] Compare for the construction, 'I shall desire you of more acquaintance,' in *Mid. N. D.* III, i, 188, and only a few lines further on 'I shall desire of you more acquaintance.' The present text shows that the phrase in the latter quotation from *Mid. N. D.* is not a possible misprint, as was there too hastily suggested by the present—ED.

10. **bound**] MURRAY (*N. E. D.* s. v. 'Bound' participial adjective) : An adopted form of Old Norse búinn, Norwegian *būen* past participle of *búa* to get ready, appearing first in the north as *būn*, afterwards in Middle English *boun ;* the added *d* in the modern form may be due in part to its being regarded as the past participle of the derived verb BOUN, and in part to confusion with BOUND participial adjective equivalent to obliged ; but compare other instances as in *Mahound, sound, compound, astound,* for *Mahoun, soun, compoun, astoun,* also the vulgar *gownd, drownd,* etc. [The definition, which applies to the present word, is under 2 :] Prepared or purposing to go, starting, directing one's course, destined. [See 'bound,' III, i, 77.]

11. **sooth**] The *Text. Notes* show that many an editor has followed Capell's lead in printing this as though it were a contraction for *in sooth.* 'The full phrase,' says W. A. WRIGHT, 'is *in sooth* or *in good sooth*, both which are of common occurrence, and both are used without the preposition.'

11, 12. **determinate . . . extrauagancie**] W. A. WRIGHT : Sebastian says, his most settled plan of travelling is mere vagrancy. [Both words are used in their derivative Latin sense. See *Hamlet*, 'The extravagant and erring spirit hies To his confine.' I, i, 154.]

12. **touch**] SCHMIDT (*Lex.*) is somewhat astray in defining this present use of 'touch' as 'dash, spice, smack'; 'touch' is more refined than these rude words. W. A. WRIGHT defines it by 'delicate feeling,' and quotes in proof the following appropriate examples : *Mid. N. D.* III, ii, 286 : 'Have you no modesty, no maiden

of modeſtie, that you will not extort from me, what I am 13
willing to keepe in : therefore it charges me in manners,
the rather to expreſſe my ſelfe : you muſt know of mee 15
then *Antonio*, my name is *Sebaſtian* (which I call'd *Rodorigo*) my father was that *Sebaſtian* of *Meſſaline*, whom I know you haue heard of. He left behinde him, my ſelfe, and a ſiſter, both borne in an houre : if the Heanens had beene pleas'd, would we had ſo ended. But you ſir, al- 20
ter'd that, for ſome houre before you tooke me from the breach of the ſea, was my ſiſter drown'd.

Ant. Alas the day.

Seb. A Lady ſir, though it was ſaid ſhee much reſem- 24

16, 17. Rodorigo] *Roderigo* Var. '73, Coll. Cam. Sta.
17. Meſſaline] *Mettaline* Knt, conj.
19. *an houre*] *one hour* F_3F_4, Rowe, +.
19. *Heanens*] F_1.
21. *houre*] *houres* F_3. *hours* F_4, Rowe, Pope, Han.
22. *breach*] *beech* Grey (i, 226).
24. *though*] *who*, *tho'* Han.

---

shame, No touch of bashfulness?'; *Tempest*, V, i, 21 : 'Hast thou, which art but air, a touch, a feeling Of their afflictions?'; And *Cymb.* I, i, 135 : 'I am senseless of your wrath ; a touch more rare Subdues all pangs, all fears.'

15. **expresse**] JOHNSON : That is, to reveal myself.—HALLIWELL : Thus, in Kendall's *Flowers of Epigrammes*, 1577 : 'When thei had robde hym of his coine. Quoth one among the reste,—My maisters, let us cutte his throte, For feare we be expreste.'

16, 17. **which I call'd Rodorigo**] R. G. WHITE (ed. ii): Why, does not appear. It would seem that there must be an allusion to some story or play of which we know nothing. Indeed the whole of this scene has the air of one worked up out of another, particularly in the Captain's speeches, which contain matter superfluous and foreign to the interest of the play as we have it.

17. **Messaline**] Inasmuch as this locality is unknown to geographers, HANMER changed it to *Metelin*, (the modern name, as Capell points out, of *Mitylene*,) utterly regardless of the identity of Sebastian's father, who, we may be very sure, was never in Metelin in his life. He was 'Sebastian of Messaline,' and if we do not know where Messaline was, it merely proves that we know less than the Captain of the ship,—an ignorance which is not humiliating. I *think* Messaline was the chief town on Prospero's island.—ED.

19. **in an houre**] For this use of *a* or *an* for *one*, see Shakespeare and early literature *passsim ;* or ABBOTT, § 81.

21. **some houre**] See ABBOTT (§ 21) for examples of 'some' qualifying nouns of time.

22. **breach**] STEEVENS : That is, what we now call the *breaking* of the sea. In *Pericles*, II, i, 161, it is called 'the rupture of the sea.' [It is 'rupture' in the Qq and F_3F_4, according to the Cam. Ed., but modern editors follow Rowe ii, in reading 'rapture.' The 'breach of the sea' is where, as Tennyson says in *Enoch Arden*, 'the league-long rollers thunder on the beach.'—ED.]

bled me, was yet of many accounted beautiful:but thogh 25
I could not with ſuch eſtimable wonder ouer-farre be-

26. *ſuch*] *much* Cartwright. 26. *ouer-farre*] *overfar* Johns.

24. **though**] For the omission of the relative, see, if need be, I, v, 99. Hanmer inserted it.

26. **such estimable wonder,** etc.] WARBURTON: An interpolation of the players.—JOHNSON: But what did the players gain by it? they may sometimes be guilty of a joke without the concurrence of the poet, but they never lengthen a speech only to make it longer. Shakespeare often confounds the active and passive adjectives. 'Estimable wonder' is *esteeming wonder*, or *wonder and esteem.* The meaning is, that he could not venture to think so highly as others of his sister.—HEATH (p. 188): That is, with an admiration that held her in as high account as they did who thought her beautiful; or, in short, with so high a degree of admiration.—CAPELL (p. 144): The sense is briefly this,—with such wonder in my esteem; 'tis a peculiarity of the poet's, and his adjective a coinage. [In 1853 COLLIER published his *Notes and Emendations*, etc., from MS Corrections in a copy of the Second Folio; in this volume, with the pardonable zeal of a discoverer, he set forth the emendations in a somewhat dogmatic tone, which seems to have stirred profoundly the whole Shakespearian world. (May I be pardoned if I here say, parenthetically, that I have entire faith in Collier as an honourable man? If there were any fraud connected with this Folio, or with the State Papers, the Bridgewater, or the Dulwich collections, I believe Collier to have been the victim, and not the perpetrator.) In the present passage, there was, in his Folio, this correction: 'I could not with *self-estimation wander so far to* believe that, yet' etc.; to this he added the following note: 'May we conclude, that this new and self-evident improvement of the absurd old reading was derived from some original source, perhaps from some better manuscript than that employed by the old printer of the Folio, 1623, which was exactly followed in the Folio, 1632? Such an emendation could hardly be the result of mere guess-work.' Five years later, in his Second Edition, Collier was even more emphatic in his approval of this emendation; he adopted it in his text, and not only pronounced it 'one of the most excellent emendations' in the annotated Folio, but asserted that it 'must inevitably be right.' Other critics, however, did not share Collier's assurance. R. G. WHITE pronounced the change 'most pitifull,' and a Reviewer (said to be LETTSOM, but I doubt) in *Blackwood's Maga.* (Aug., 1853) asserts that it is 'certainly a very bad piece of tinkering,' and asks, 'who can believe that Shakespeare would wander so far in his speech as to write in such a roundabout feckless fashion as this?' In the meantime, the interest excited by Collier's Second Folio aroused SINGER, who found that he possessed two annotated Folios, a Second and a Third, and for the MS corrections therein he claimed consideration. In the present passage, his annotator had made the following change: 'I could not, with such *estimators, wander* overfar *to* believe that, yet,' etc. This emendation Singer pronounced 'a much better rectification of the passage' than Collier's. DYCE (ed. i) agrees with the Blackwood critic that Collier's change is 'a very bad piece of tinkering,' and then adds that Singer's change 'comes under the same description.' Singer's reading, however, 'struck' BAILEY (i, 204) 'as an improvement,' and, after he had changed in it, *estimators* into *estimate*, he considered that it made 'passable sense.'—HALLIWELL: In other words, though I could not altogether agree with such a high degree of admiration.—R. G. WHITE

leeue that, yet thus farre I will boldly publiſh her, ſhee 27
bore a minde that enuy could not but call faire : Shee is
drown'd already ſir with ſalt water, though I ſeeme to
drowne her remembrance againe with more. 30

Ant. Pardon me ſir, your bad entertainment.

Seb. O good *Antonio*, forgiue me your trouble.

Ant. If you will not murther me for my loue, let me
be your ſeruant. 34

28. *enuy could not but*] *envy itself would* Cap. conj.

33. *murther*] *murder* Steev. et seq. (except Knt, Wh. i.)

(ed. i) : When we remember the sense in which Shakespeare uses 'capable impressure,'—*As You Like It*, III, v, 23, 'intenible sieve,'—*All's Well*, I, iii, 208, and 'something that is deceivable,' in this very play, IV, iii, 23, we have no difficulty in understanding Sebastian, when, with manly modesty, he says of the *beauty* attributed to the sister who so much resembled him, 'though I could not, with such estimable (esteeming) wonder, overfar believe *that*,' and adds, 'yet *thus* far I will boldly publish her;' etc.—WALKER (*Crit.* i, 187) quotes the present 'estimable' among his examples where 'adjectives in *-able* and *-ible*, both positive and negative ones, are frequently used by old writers in an active sense.'—DYCE (ed. ii): The late Mr W. W. Williams (under the signature W. D.) writes thus in *The Literary Gazette* for March 29, 1862, p. 310: 'I would submit that, if Sebastian's speech be read carefully, it will require no long pondering to perceive that he is modestly deprecating any comparison of himself with such a beautiful girl as his sister. If this be the purport of the words,—and there can hardly be a doubt about it,—the simple insertion of the indefinite article will meet all the necessities of the case. Read as follows, and all difficulty vanishes: 'though I could not, with such *an* estimable wonder [*i. e.* when compared with such an admirable woman], overfar believe that, yet' etc. [HUDSON adopted this emendation.]—W. A. WRIGHT: 'Such estimable wonder' means 'with the admiration which influenced such a judgement.' [The general meaning seems plain to every one, from Johnson downward; the chief difficulty seems to have been found in accepting 'estimable' in an active sense, and 'wonder' in the sense of *admiration*.—ED.]

30. **with more**] STEEVENS: Compare *Hamlet*, IV, vii, 186: 'Too much water hast thou, poor Ophelia, And therefore I forbid my tears.'

33, 34. **If you . . . seruant**] KNIGHT: We think that these words have a latent meaning, and they allude to a superstition of which Sir Walter Scott has made such admirable use in *The Pirate*. Our readers will remember that, when Mordaunt has rescued Cleveland from 'the breach of the sea,' and is endeavouring to restore the animation of the perishing man, he is thus reproved by Bryce, the pedlar: 'Are you mad? you, that have lived so long in Zetland, to risk the saving of a drowning man? Wot ye not, if you bring him to life again, he will be sure to do you some capital injury?' Sir Walter Scott has a note upon this passage: 'It is remarkable that, in an archipelago where so many persons must be necessarily endangered by the waves, so strange and inhuman a maxim should have engrafted itself upon the minds of a people otherwise kind, moral, and hospitable. But all with whom I have spoken agree that it was almost general in the beginning of the eighteenth century,

Seb. If you will not vndo what you haue done, that is kill him, whom you haue recouer'd, deſire it not. Fare ye well at once, my boſome is full of kindneſſe, and I am yet ſo neere the manners of my mother, that vpon the leaſt occaſion more, mine eyes will tell tales of me: I am bound to the Count Orſino's Court, farewell. *Exit*

Ant. The gentleneſſe of all the gods go with thee:
I haue many enemies in Orſino's Court,
Elſe would I very ſhortly ſee thee there:
But come what may, I do adore thee ſo, -
That danger ſhall ſeeme ſport, and I will go. *Exit.*

Scæna Secunda.

Enter Viola and Maluolio, at ſeuerall doores.

Mal. Were not you eu'n now, with the Counteſſe *Oliuia?*

40. *Count*] *Duke* Rowe, +.
farewell] *farwel* F_4.
41. *all the*] *the* F_4.
42. *many*] *made* F_3F_4, Rowe, +.
A Street. Cap.

2. Enter...] Enter Viola, Malvolio following. Cap. et seq.
3. *eu'n*] *e'en* Rowe, +, Wh. *even* Cap. et seq.

and was with difficulty weeded out by the sedulous instructions of the clergy and the rigorous injunctions of the proprietors. 'There is little doubt it had been originally introduced as an excuse for suffering those who attempted to escape from the wreck to perish unassisted, so that, there being no survivor, she might be considered as lawful plunder.' It appears to us, however, if we do not mistake the meaning of our text, that the superstition was not confined to the Orkneys in the time of Shakespeare. Why should Sebastian murder Antonio for his love if this superstition were not alluded to? Indeed, the answer of Sebastian distinctly refers to the office of humanity which Antonio had rendered him, and appears to glance at the superstition as if he perfectly understood what Antonio meant: 'If you will not undo what you have done, that is, *kill him whom you have recovered*, desire it not.' The vulgar opinion is here reversed.—W. A. WRIGHT: But Antonio seems only to appeal to Sebastian not to kill him as a reward for his love by abandoning him.—DEIGHTON: That is, I shall die if you refuse to let me serve you. [I think that Wright and Deighton give the just interpretation.—ED.]

38. **mother**] MALONE: Compare *Hen. V:* IV, vi, 30: 'But I had not so much of man in me, And all my mother came into my eyes.'

2. **Enter...**] COLLIER: Malvolio may be supposed to be coming out of Olivia's house, but Viola must necessarily be in the street, having lately quitted the presence of Olivia.

3. **eu'n**] By changing this to *even*, as nearly all modern editors have done, under

Vio. Euen now ſir, on a moderate pace, I haue ſince a- 5
riu'd but hither.

Mal She returnes this Ring to you (ſir) you might haue ſaued mee my paines, to haue taken it away your ſelfe.She adds moreouer,that you ſhould put your Lord into a deſperate aſſurance, ſhe will none of him.And one 10
thing more, that you be neuer ſo hardie to come againe in his aſſaires, vnleſſe it bee to report your Lords taking of this : receiue it ſo. 13

5. *ſir, ...pace,*] *sir; ...pace,* Rowe. *sir; ...pace* Pope et seq.
7. (*ſir*)] *Sir;* Rowe. *sir; she will none of your lord's ring* K. Elze.
10. *into*] *in* F_3F_4, Rowe i. *ſhe...him.*] *she is not for him.* K. Elze.
him.] him. Han.

Capell's lead, I think an undue emphasis is given to it. It has escaped notice, I suppose, that 'you' is the emphatic word, and that 'e'en now' should receive no stress. When, however, Viola replies, then the 'e'en' becomes emphatic, and is pronounced, in full, 'Even,' and with deliberation,—a form of assent more courteous than a blunt 'ay' or 'yes.'—ED.

5. **sir, . . . pace,**] Pope's punctuation is an improvement on Rowe's.

5. **on**] See ABBOTT (§ 180, p. 119) for other examples where 'the metaphorical uses of *on* have now been mostly divided between *of*, *in*, and *at*, etc.'

7. **(sir)**] Although Olivia bade Malvolio run after the County's man, with the ring, and 'tell him I'll none of it,' Malvolio did not repeat these very words of the message; he changed 'it' into *him;* and yet Viola in her soliloquy (line 26) repeats them substantially: 'None of my Lord's ring?' Wherefore, in order to explain Viola's knowledge of Olivia's words, HANMER inserted in Malvolio's speech, after the present 'sir': *for being your Lord's she'll none of it.* I suppose that this was his object; he has no note of explanation.—ED.

8. **to haue taken it**] That is, by taking it. See 'conclusions to be as kisses,' V, i, 22. For many examples of the infinitive thus used indefinitely, see ABBOTT, § 356.

10. **desperate assurance**] This is Malvolio's version, correct enough, of Olivia's words 'nor hold him up with hopes.'—ED.

11. **so hardie to come**] Compare 'no woman's heart So bigge to hold,' II, iv, 101; 'so much a sinner to be a double dealer,' V, i, 34; and for other examples of the omission of *as* after *so*, see ABBOTT, § 281, p. 192.

13. **receiue it so**] CAPELL evidently interpreted Malvolio's words 'to report your Lord's taking of this' as referring to the taking of this, the ring, instead of referring to the whole message; he changed 'receive it so' into 'receive it, sir.' This is ingenious; because Viola at once refers to the ring, and takes no notice of the rest of the message; at the same time, it is quite possible that COLLIER is right in saying that 'receive it so' is equivalent to *understand* or *take* it so, probably without reference to the ring. See 'To one of your receiving,' that is, to one of your capacity for understanding, III, i, 122.—ED.

Vio. She tooke the Ring of me, Ile none of it. 14

14. *the Ring of me, Ile*] Ff (*I'le* F_3F_4), Rowe, +. *the ring of me! I'll* Anon. Mal. Var. '21. *the ring of me. I'll* Knt, Wh. i. *the ring of me!—I'll* Coll. i, ii, Hal. *not the ring of me; I'll* Ktly. *no ring of me;—I'll* Mal. conj. Dyce ii, iii, Coll. iii (MS), Huds. *the ring of me; I'll* Steev. et cet.

---

14. **tooke . . . of it**] MALONE: This passage has been hitherto thus pointed: 'She took the ring of me; I'll none of it' [see Steevens, *Text. Note*] which renders it, as it appears to me, quite unintelligible. The punctuation now adopted: 'She took the ring of me!—I'll none of it,' was suggested by an ingenious friend, and certainly renders the line less exceptionable: yet I cannot but think there is some corruption in the text. Had our author intended such a mode of speech, he would probably have written: 'She took *a* ring of me!—I'll none of it.' Malvolio's answer seems to intimate that Viola had said she had not given any ring. We ought, therefore, perhaps, to read: 'She took NO ring of me!—I'll none of it.' [Thus, Collier's MS.] So afterwards: 'I left *no* ring with her.' Viola expressly denies her having given Olivia any ring. How then can she assert, as she is made to do by the old regulation of the passage, that the lady had received one from her? [To this note, Malone added in his ed. 1790 the following, which he afterward withdrew: 'it has occurred to me that the latter part of the line may have been corrupt, as well as the former; our author may have written: 'She took *this* ring of me! She'll none of it!']—STEEVENS: I do not perceive the necessity of the change recommended. Viola finding the ring sent after her, accompanied by a fiction, is prepared to meet it with another.—KNIGHT: Viola would screen Olivia from the suspicions of her own servant. The lady has said that the ring was left with her; and Viola has too strong a respect for her own sex to proclaim the truth. She makes up her mind during Malvolio's speech to refuse the ring; but not to expose the cause of her refusal. [To the same effect, substantially, R. G. WHITE (ed. i), and also SPEDDING.]—HALLIWELL: A note of admiration after 'me' [Malone's punctuation] best expresses the author's intention, which was no doubt to make Viola utter an exclamation of surprise, equivalent to saying, is it possible any one can say she took the ring of me? Besides, the real truth of the matter is not suspected by Viola until afterwards, and she is too much taken by surprise to imagine a subterfuge that would fit the occasion.—COLLIER (ed. ii): There is no need [of the change made in the MS, which] accords with Malone's suggestion. After Malvolio has gone out, and Viola's surprise is past, she quietly observes, 'I left no ring with her,' and it is immediately followed by the statement of her suspicion regarding Olivia's passion. —DYCE (ed. i): I agree with Steevens and Knight that the old text is uncorrupted. —DYCE (ed. ii, wherein he adopts Malone's punctuation, which is the same as Collier's MS): I formerly retained [the text of the Folio.] I now think it quite wrong, and that what has been said in defence of it is ridiculously over-subtle. [After this conversion of the arch-enemy of Collier's MS, Collier took heart of grace, and adopted, in his Third Edition, the change here made by his MS.]—SPEDDING (*Fraser's Maga.*, August, 1865, p. 265): This passage has always appeared to us one of the finest touches in the play. When Malvolio overtakes Viola with the ring . . . her immediate answer is: '*She took the ring of me:* I'll none of it.' Now, as she had *not* left any ring, it has been thought that there must be some mistake

Mal. Come ſir, you peeuiſhly threw it to her : and her will is, it ſhould be ſo return'd : If it bee worth ſtooping for, there it lies, in your eye : if not, bee it his that findes it. *Exit.* 15

Vio. I left no Ring with her : what meanes this Lady? Fortune forbid my out-ſide haue not charm'd her: 20

---

here. . . . But it is plain from Malvolio's reply, 'Come, sir, you peevishly threw it to her,' etc., that *he* understood her to mean that she *had* left it. And so no doubt she did. For though taken quite by surprise, and not knowing at first what it exactly meant, she saw at once thus much,—that the message contained a secret of some kind which had not been confided to the messenger; and with her quick wit and sympathetic delicacy suppressed the surprise which might have betrayed it.—ROLFE (*Literary World*, 8 March, 1884) learns from a friend that Madame Modjeska 'assumes that Viola speaks as one half-bewildered by Malvolio's assurance, and on the stage utters the sentence interrogatively, "She took the ring of me?" [Thus also Miss Kate Terry.—*ap.* Spedding] as if in doubt of his meaning.' She considers that this interpretation is sustained by Malvolio's answer, and also by Viola's subsequent soliloquy. [I prefer the deliberate assertion, and for the reasons set forth by Knight and Spedding.—ED.]

15. **threw it to her**] Thus far Malvolio has acquitted himself, as a messenger, tolerably well. But here he oversteps his knowledge. Olivia had said merely that the peevish messenger (a qualification which remains in Malvolio's memory) had *left* the ring behind him,—she uttered no word about *throwing* it. In thus filling out the details of an imaginary scene are we to find a forecast of that fantastic dreamer who could picture, even to a branched velvet gown, his married life with the Countess?—ED.

17. **in your eye**] That is, in your sight. Compare, 'Into the eye and prospect of his soul,' *Much Ado*, IV, i, 238. W. A. WRIGHT quotes *Hamlet*, IV, iv, 6: 'We shall express our duty in his eye.'

19, etc. **I left**, etc.] HANMER'S changes, which are by way of *improving* Shakespeare, are too elaborate to be comfortably, or, perhaps, intelligently, indicated in the *Text. Notes.* First of all, he so transposes line 26, 'None of my Lord's ring? Why he sent her none,' as to make it Viola's first words, printing 'None of my Lord's ring' in Italics, as a quotation. Next, he converts 'my outside have not charm'd her (line 20) into 'my outside *should have* charm'd her.' Then in line 22, 'her eyes had lost her tongue' is changed into 'her eyes *did let* her tongue,' that is, *hindered*, *tied* her tongue. Finally, having removed line 26, as just stated, he puts a full stop after 'messenger,' in line 25. It is to be always borne in mind that these changes by Hanmer (for whose text I have much regard) and others like them by the early editors, were made solely in the interest of Shakespeare, as it was then supposed to be. See *note* on l. 26.—ED.

20. **haue not**] See 'were scarse out of him,'—I, v, 161.—W. A. WRIGHT: 'Not' is frequently found after verbs which contain in themselves a negative idea. Compare *Pass. Pil.*, 124: 'Forbade the boy he should not pass those grounds'; *Much Ado*, IV, i, 13: 'If either of you know any impediment why you should not be conjoined,' etc. Similarly, *Com. of Err.* IV, ii, 7: 'First, he denied you had in him no right.'

She made good view of me, indeed ſo much, 21
That me thought her eyes had loſt her tongue,
For ſhe did ſpeake in ſtarts diſtractedly.
She loues me ſure, the cunning of her paſsion
Inuites me in this churliſh meſſenger: 25
None of my Lords Ring? Why he ſent her none;
I am the man, if it be ſo, as tis, 27

22. *That*] Knt, Coll. i, Hal. Dyce i, Cam. Sta. *That, as* Dyce ii, iii, Coll. iii, Huds. *That ſure* Ff et cet.
me thought] *methought* Rowe et seq. *methought that* Ktly.
26. *none;*] *none?* Ff. *none.* Rowe.
27. *I am the*] *I should be* Han.
27. *man, if it be ſo, as tis,*] *man, if it be ſo as tis,* Ff. *man—If it be so as 'tis,* Rowe, Pope. *man—If it be so, (as 'tis;)* Theob. Warb. Johns. Var. '73, '78. *man, if it be so; as 'tis,* Han. *man! If it be so,—as't is,—* Sta. *man;. If it be so, (as 'tis)* Cap. et cet. (subs.)

---

22. **That**] The defective metre in this line is supposed to have been supplied by *sure* of the Second Folio. MALONE, however, was not altogether satisfied with it; he remarks that '*sure* is not very likely to have been the word omitted in the First Folio, being found in the next line but one.' Nevertheless it satisfied COLLIER; and R. G. WHITE says that it 'suits the place in every respect.' WALKER (*Vers.* 279) queried 'That, *as* me thought,' etc.? and quoted Browne, *Britannia's Pastorals*, Bk. ii, song iv: 'The wether's bell . . . Yields, as methinks, this day a deader sound.' This quotation converted DYCE, who, in his Second Edition, adopted Walker's conjecture. W. A. WRIGHT thinks that *sure* is not a very happy emendation. If it be the missing word, its repetition two lines further on amounts to but little, I think; an objection on this score might lie against the second *sure*, but hardly against the first. I am, however, certain that a good actress could so speak the line that the ear could detect no fault in the metre.—ED.

22. **had lost**] It is sufficient merely to record that WARBURTON pronounced this 'nonsense,' and that the word was *crost*, that is, *fascinated;* whereto HEATH replied that he had never heard that a 'person, or any part of him, had been fascinated by his own eyes.'—JOHNSON: We say a man *loses* his company when they go one way and he another. So, Olivia's tongue lost her eyes; her tongue was talking of the Duke, and her eyes gazing on his messenger.—KNIGHT: That is, caused her tongue to be lost.—HALLIWELL: The plain meaning seems to be that her eyes were so occupied in looking at Viola, her talk was distracted.—W. A. WRIGHT: Compare *Lear*, I, ii, 125: 'It shall lose thee nothing.'

26. **None**, etc.] The mention of the 'churlish messenger' recalls to her mind the scene with Malvolio; we can now see how great the dislocation which this line suffered at the hands of Hanmer.—ED.

27. **I am the man**] *Saturday Review* (12 July, 1884): One fault only we have thus far to find with Miss Ellen Terry's rendering of the whole part. . . . Miss Terry gives the words, 'I am the man' with an air of pretty and intense amusement, and follows them by a charming and laughing assumption of a mannish walk. That this is the right interpretation we cannot believe. Viola, light-hearted and brave as she was in the midst of trouble, was not the person to be unfeeling towards the trouble of another woman. Amusement she may very naturally have felt at the mistake; but it would not have been unmixed. There would have been some touch

Poore Lady, ſhe were better loue a dreame: 28
Diſguiſe, I ſee thou art a wickedneſſe,
Wherein the pregnant enemie does much. 30
How eaſie is it, for the proper falſe
In womens waxen hearts to ſet their formes :
Alas, O frailtie is the cauſe, not wee,
For ſuch as we are made, if ſuch we bee : 34

31. *proper false*] *proper-false* M. Mason, Mal. et seq. (except Coll.)
32. *formes :*] *forms !* Rowe.
33. *O*] *our* Ff et seq.
not wee,] Ff, Rowe, +, Coll. Del. *not we ;* or *not we !* Cap. et cet.
34. *we are made, if ſuch*] Ff, Rowe ii, +, Var. Knt, Coll. i, ii. *we are, we are made, if such* Rowe i. *we are made, ev'n such* Han. Cap. Ktly, Coll. iii. *we are made of, such* Tyrwhitt, Ran. et cet.

---

of pity and of interest, and of this Miss Terry gave no hint. But this is the one important blemish on a performance which came near being ideal, and may no doubt come nearer when the nervousness inseparable from attacking so difficult a part has disappeared.—IBID. (19 July, 1884) : Miss Terry still delivers these words with a most captivating laugh and assumption for a moment of a mannish walk. But she now gives to the subsequent words, 'poor lady, she were better love a dream,' precisely the touch of pathos which on the first night we missed.

28. **she were better**] See, for the construction, 'you were best,' I, v, 30.

30. **pregnant enemie**] JOHNSON : This is, I believe, the dexterous fiend, or enemy of mankind.—W. A. WRIGHT : That is quick-witted, alert, ready. [See III, i, 90.]

31. **proper false**] JOHNSON : This is obscure. The meaning is, 'how easy is disguise to women !' how easily does *their own falsehood*, contained in their *waxen*, changeable *hearts*, enable them to assume deceitful appearances ! The two next lines are perhaps transposed, and should be read [in the order, 34, 33].—TYRWHITT (p. 44) : The sense, I think, is clearly this : '*How easy is it for the proper false* [handsome counterfeits, beautiful outsides] *to set their forms* [to impress themselves] *in women's waxen hearts !*' It cannot be necessary to prove by quotations that 'proper' signifies *handsome ;* and 'false' alludes to Viola's own case.—STEEVENS : The 'proper-false' is certainly a less elegant expression than the *fair deceiver*, but it seems to mean the same thing.—M. MASON : Viola's reflection, 'how easy it is for those who are handsome and deceitful to make an impression on the waxen hearts of women,' is a natural sentiment for a girl to utter who was herself in love. An expression similar to 'proper-false' occurs in III, iv, 370, where we find 'beauteous-evil.' [M. Mason was the earliest to note that these words should be joined by a hyphen.]—MALONE : So, in *R. of L.* 1240 : 'For men have marble, women waxen, minds, And therefore are they form'd as marble will : The weak oppress'd, the impression of strange kinds Is form'd in them by force, by fraud, or skill.'—WELLESLEY (p. 3) : The difficulty of affixing a satisfactory sense to that strange compound 'the proper-false' inclines me to believe it an invention of the compositor, the word which baffled him being *impresses ;* and I would propose to read : 'How easy is it for impresses false,' etc., *i. e.* women are easily *impressible*. [The interpretation of either Tyrwhitt or Monck Mason suffices.]

33. **O**] A manifest misprint, corrected in the Second Folio.

34. **such as . . . we bee**] TYRWHITT (p. 45) : I incline to read thus, 'such as

How will this fadge? My maſter loues her deerely, 35
And I (poore monſter) fond aſmuch on him :

35. *fadge*] *fadg* F_4. 36. *aſmuch*] *as much* F_4.
36. *monſter*] *minister* Han.

---

we are made OF, such we be.'—MALONE : *Of* and *if* are frequently confounded in the old copies. Thus, in *King John*, II, i, 367, the Second Folio has 'Lord of our presence, Angiers, and *if* you [instead of: *of* you]. Again, *Mer. of Ven.* III, ii, 18: 'Mine own, I would say, but, *if* mine, then yours' in the Quartos is misprinted '*of* mine' in the First Folio. In *As You Like It*, II, vii, 81, we have a construction nearly like the present: 'When such a one as she, such is her neighbor.'—KNIGHT: If Viola meant to say—we be such as we are made—the particle *of* is surplusage. But we think she does not mean this. She would say 'our frailty is the cause, not we ourselves, that the proper-false deceive us; because such as we are *made* frail *if* we be frail.' The poet did not mean the reasoning to be very conclusive. [I think Knight's meaning would be more clearly expressed if a comma were placed before and after 'as we':—'because such, as we, are made frail,' etc. —ED.]—COLLIER (ed. ii): [Tyrwhitt's emendation] seems a decided error, for all that Viola means to say is, that if women are indeed what they are represented to be, the frailty of the sex is the cause of it.—ABBOTT (§ 299, p. 212) adopts Tyrwhitt's *of*, but retains the original punctuation; this, combined with his comment thereon, I do not quite understand. He reads and punctuates the two lines as follows: 'Alas, our frailty is the cause, not we, For such as we are made, of such we be.' He then observes, 'it can scarcely be asserted that "For" is *for that* or *because*.' Note that by placing a comma before and after 'not we' he connects 'cause,' in construction directly with 'For such,' etc., and yet will not allow us to interpret 'For' as *for that*. He adds: 'It is more probable that the scene originally ended there, and that Shakespeare used 'be' in order to get the rhyme, which so often terminates a scene.' It is proper to explain that Abbott is discussing the use of *be* in dependent clauses. I think that the correct punctuation after 'wee' is that adopted by every editor, except Collier and Delius, since Capell's time. The meaning of the two lines, with Tyrwhitt's good emendation, seems plain.—ED.

35. **fadge**] BOSWELL: '*Andar' a vanga*, to fadge, to prosper with, to go as one would haue it.'—Florio, *A Worlde of Wordes*, 1598.—BRADLEY (*N. E. D.*): Etymology unknown; first found late in 16th century. The various uses of the word are substantially identical with those of the older FAY, verb. (extant representative of Old English fége̅an), of which, however, it can neither be a variant nor a derivative by any known process. Possibly it may have been a new type formed unconsciously on the suggestion of *fay* and some word ending in *-dge*. The close correspondence of the senses with those of COTTON, verb, is remarkable. [4. *intransitive*] To fit in with or suit the surroundings; hence to get on, succeed, thrive. Of an event: To come off. Often with an indefinite subject, *It*, *that*, *this*, *matters*, *things*, etc.

36. **monster**] DELIUS: This refers to her present androgynous state, neither man nor woman; just as she afterward says, 'As I am man,' and 'as I am woman.'

36. **fond**] BRADLEY (*N. E. D.*), under the second division of 'fond' as a verb, constructed with *on*, *over*, *upon*, gives, as its meaning of 'doting upon,' etc., the following examples: 1530 PALSGRAVE, 553: 'I fonde, or dote upon a thyng for inordynate love.' 1567 TURBERVILLE, *Ovid's Epistles*, 154: 'Whilst thou . . .

And ſhe (miſtaken) ſeemes to dote on me: 37
What will become of this? As I am man,
My ſtate is deſperate for my maiſters loue:
As I am woman (now alas the day) 40
What thriftleſſe ſighes ſhall poore *Oliuia* breath?
O time, thou muſt vntangle this, not I,
It is too hard a knot for me t'vnty. 43

38. *man*] *a man* F_3F_4, Rowe.
39. *maiſters*] *maſters* F_4.
40. *woman*] *a woman* Rowe i.
41. *breath*] F_3. Cap. *breathe* F_2F_4.
43. *t'vnty*] Ff, Rowe, +, Coll. Wh. i, Sta. Dyce. *to unty* Cap. et cet.

---

did fonde on Phyllis.' 1590 FENNE, *Frutes*, I, 53: 'Immoderately fonding over wife, sonne, daughter.' And, lastly, the present instance.

37. **And she**] DYCE (ed. i): To this, as far as I am aware, no editor has objected; but I question if we ought not to read,—'*As* she,' etc. [In his ed. ii, Dyce adopted this conjecture (and was followed by HUDSON) because 'And' was, 'no doubt, repeated from the line above.']

38. **of this**] For other examples where 'of' means *in consequence of*, see ABBOTT, § 168, p. 111.

43. **t'vnty**] Albeit that we have this contraction veritably printed before us in the Folio, and albeit that ABBOTT (§ 462) gives these words as an example of contraction in pronunciation, I nevertheless hope and trust that *tuntie* is due to the compositor or to his reader, and that such a contraction was never adopted by Shakespeare, or by any one else,—aloud.

From all that I can read or learn, the impersonators of Viola appear to have given to this soliloquy an air of mirth at the discovery that Olivia had fallen in love with the page,—an interpretation which I cannot but regard as far astray, not only from Viola's character in general, but from her present circumstances. At the very first mention of Olivia, in the second scene of the play, Viola's heart had gone out in sympathy to one whose profound grief over the loss of a brother was so identical with her own; and now when she discovers that Olivia is destined to cherish a hopeless passion, similar to her own, their twinship in despair again most deeply touches her heart, and the whole soliloquy is pervaded with a gentle sadness. This interpretation is also Spedding's, who, in his criticism of Miss Kate Terry's acting of Viola, remarks as follows: 'The messenger being gone, Viola proceeds to consider what the meaning of it is. And it is in the soliloquy which follows (though delivered with admirable spirit and skill) that Miss Terry seemed to us to commit her gravest fault. Following again the traditions of the stage,—where "I am the man" is commonly made the "point" of the speech,—and forgetting how sad Viola's heart was, and how forlorn her prospects,—she represented her as taking a light pleasure, as of gratified vanity, in Olivia's mistake, and as rather enjoying the perplexity of the situation; for she made her exit with a laugh, musical enough in itself, but terribly out of tune with the sentiment of the play. According to Shakespeare, Viola's sense of the humour of the situation is immediately lost in sympathy and sad reflection, accompanied with a kind of self-reproach [see lines 27, etc.]. And most certainly it is with a sigh and not with a laugh, that she gives up the attempt to see how it can all end.'—*Fraser's Maga*, 1865, Aug., p. 265.—ED.

Scœna Tertia.

Enter Sir Toby, and Sir Andrew. 2

To. Approach Sir *Andrew* : not to bee a bedde after midnight, is to be vp betimes, and *Deliculo ſurgere,* thou know'ſt. 5

And. Nay by my troth I know not: but I know, to be vp late, is to be vp late.

To. A falſe concluſion: I hate it as an vnfill'd Canne. To be vp after midnight, and to go to bed then is early: ſo that to go to bed after midnight, is to goe to bed be- 10 times. Does not our liues conſiſt of the foure Elements?

And. Faith ſo they ſay, but I thinke it rather conſiſts of eating and drinking.

To. Th'art a ſcholler ; let vs therefore eate and drinke. 15 *Marian* I ſay, a ſtoope of wine.

1. Act III. Scene i. Spedding. Olivia's House. Rowe.
3. *a bedde*] *a bed* Ff. *a-bed* Rowe.
4. Deliculo] Diliculo Ff. *Diluculo* Rowe et seq. (subs.)
5. *know'ſt.*] *know'st,*— Theob. et seq.
11. *Does not our liues*] Ff, Rowe i, Ktly. *Do not our lives* Mal. Steev. Var. Knt, Coll. Hal. Dyce i. *Does not our life* Rowe ii et cet.
15. *Th'art*] Ff, Rowe,+. *Thou'rt* Cap. Wh. Dyce, Cam. Sta. Rlfe, Huds. *Thou art* Var. '78 et cet.
16. Marian] *Maria* Pope,+, Cap. Dyce ii, iii, Coll. iii, Huds.
ſay,] *say!* Theob.
ſtoope] *ſtoop* F_4. *stoup* Cam.

4. **Deliculo surgere**] MALONE: *Diluculo surgere saluberrimum est.* This adage our author found in Lilly's *Grammar,* p. 51. ['To get up at dawn is most healthy.']

11. **our liues**] R. G. WHITE (ed. i): That 'liues' is an error for *life* is shown not only by the demonstrative 'it' in Sir Andrew's reply, but by the consideration that the four elements were supposed to constitute life, not individual lives.

11, 12. **the foure Elements**] MALONE: Thus, in *Hen. V:* III, vii, 22: 'he is pure air and fire; and the dull elements of earth and water never appear in him.' Again, in *Ant. & Cleop.* V, ii, 292: 'I am fire and air; my other elements I give to baser life.' ['So mans bodie is made of foure Elements, that is to wit, of Earth, Water, Fire & Aire.'—Batman *vppon Bartholome,* Lib. iv, cap. 1, p. 24.—ED.]

16. **Marian**] WALKER (*Crit.* i, 232) has an Article on the 'Double Forms of some Proper Names'; in it he quotes this passage with the remark, 'Marian occurs nowhere else in *Twelfth Night.* Can it ever have been synonymous with *Maria* and *Mary?*'

16. **stoope**] W. A. WRIGHT: A *stoup* is a drinking cup, and the word is still used in our college halls and butteries. See *Hamlet,* V, i, 68: 'Fetch me a stoup of liquor.' It was a vessel of varying capacity.

Enter Clowne. 17

And. Heere comes the foole yfaith.

Clo. How now my harts: Did you neuer ſee the Picture of we three? 20

To. Welcome aſſe, now let's haue a catch.

And. By my troth the foole has an excellent breaſt. I had rather then forty ſhillings I had ſuch a legge, and ſo 23

17. Enter Clowne.] After line 18, Dyce.

20. *we three*] As a quotation, Hal. Cam. Coll. iii.

---

20. **we three**] HENLEY: An allusion to an old print, sometimes pasted on the wall of a country ale-house, representing *two*, but under which the spectator reads, —'*We three* are asses.'—MALONE believes the print or sign represented two wooden heads, with the inscription under them: '*We three* loggerheads be.' 'The Clown means to insinuate that Sir Toby and Sir Andrew had as good a title to the name of *fool* as himself.'—DOUCE: The original picture seems to have been two *fools*. Thus in Shirley's *The Bird in a Cage*, Morello, who counterfeits a *fool*, says: 'we be three of old, without exception to your lordship, only with this difference, I am the wisest fool.' [IV, i, Douce errs in saying Morello 'counterfeits a *fool*,'—Morello was 'disguised like a lady.'] Sometimes, as Henley has stated, it was two asses. Thus, in Beaumont & Fletcher's *Queen of Corinth*, III, i: '*Neanthes*. He is another ass, he says; I believe him. *Uncle*. We be three, heroical prince—*Neanthes*. Nay then, we must have the picture of 'em, and the word [motto] *Nos sumus*.' [p. 438, ed. Dyce.]—HALLIWELL: The sign is still preserved in England, where a few taverns still exist, the sign consisting of two grotesque or idiotic heads, and the inscription being: 'We three loggerheads be.' 'Plaine home-spun stuffe shall now proceed from me, Much like unto the Picture of Wee Three.'—Taylor's *Farewell to the Tower-Bottles*, 1622. The marginal note to this is,—'The picture of two fooles, and the third looking on, I doe fitly compare with the two black bottles and myselfe.' [The Clown referred to the picture of three fools, and Sir Toby retaliated by referring to the picture of three asses.—ED.]

21. **catch**] MURRAY (*N. E. D.*) quotes Grove: 'The catch was for each succeeding singer to take up or catch his part in time.' [See line 66, below.]

22. **breast**] In Nichols's *Lit. Hist.* (ii, 631) there is a number of conjectural emendations of Shakespeare's text, which were sent to Theobald's printer by an anonymous correspondent, signing himself 'L. H.'; some of these conjectures are more than usually ingenious; among those, however, which are less happy, is that of *breath* for 'breast,' in the present passage.—MURRAY (*N. E. D.*) gives, in addition to the present passage, the following examples of 'breast' in the sense of *breath, voice in singing:* 1547 J. Heywood *Four P's:* 'I have some syght in syngynge. But is your brest any thynge sweet?' ante 1553 Udall *Roister Doister*, p. 14, ed. Arber: 'So loe, that is a breast to blow out a candle.' 1621 Fletcher's *The Pilgrim*, III, vi. (N.): 'Let's hear him sing, he has a fine breast.' 1711 Strype *Parker* 9 (N.): 'Queristers, after their breasts are changed.'—HALLIWELL gives a folio page of similar examples.—STAUNTON says, the phrase is so common in our old writers, that it would be superfluous to cite examples of its use in this sense.

23. **such a legge**] Precisely what this means, it is difficult to say. A 'leg' is a

ſweet a breath to ſing, as the foole has. Inſooth thou waſt
in very gracious fooling laſt night, when thou ſpok'ſt of 25

24. *Inſooth*] *In sooth* Theob. ii. et seq.

25. *ſpok'ſt*] *spokest* Mal. Knt, Dyce, Cam.

---

common term for a *bow*, or an *obeisance;* thus in *How a Man may choose a Good Wife from a Bad*, 'do not come With foolish sonnets to present her with, With legs, with curtsies, congees, and such like.'—p. 18, ed. Hazlitt-Dodsley. Feste may have entered with a graceful bow to all the company,—he could do nothing awkwardly,—and to this Sir Andrew may have referred. Or, Feste may have had aristocratic small legs, 'a fashionable characteristic of a fine gentleman,' says Gifford, in a note on Chloe's remark in Jonson's *Poetaster*, that 'a man borne upon little legs is always a gentleman born.' II, i, p. 417. To this feature, 'there are,' adds Gifford, 'innumerable allusions in our old writers,' and he proceeds to give several. I prefer the picture of the conciliatory sweep of Feste's graceful arms (which Sir Andrew finds so enviable) to that of any legs however fashionably thin and small. Schmidt gives many examples of 'leg' meaning a *bow*.—ED.

25. **gracious fooling**] STAUNTON: All clowns were capable, more or less, of the biting sarcasms and coarse practical merriment which their vocation licensed; but few, probably, had sufficient information, not to say learning, to garnish their discourse with the mock erudition and the snatches of axiomatical philosophy exhibited by the jesters of *Twelfth Night* and *As You Like It;* and from them any reasoning admitting a sensible interpretation must not, of course, be looked for; though something may be traced in them which bears a close affinity to the fantastic extravagance and wild conceits of Rabelais. The source, however, of their sham sententiousness is of an earlier date than the romance of the great French satirist. The first known edition of that work is dated 1532; but in the library of M. de Bure were found two more ancient though undated books, entitled *Les Chroniques de Gargantua*, which have much of this peculiar humour. The history of Gargantua, as an enormous giant, was well known too in England during the sixteenth century, though the romance relating to him contains nothing of the amusing rhodomontade indulged in by Rabelais and the humourists in question. A remote resemblance to it may be detected in some parts of the poems of William Langland, *The Vision and Creed of Piers the Plowman;* and there is extant a genuine specimen of the 'gracious fooling' for which the Clowns of Shakespeare stand unrivalled, in the form of a mock sermon, in a manuscript of the fifteenth century, preserved in the Advocates' Library at Edinburgh, which, with other burlesques of the same date, was printed in 1841 by Mr T. Wright, in the *Reliquiæ Antiquæ*, i, 82. One extract from this effusion, with the orthography partly modernised, will convey no very imperfect notion of the Clown's 'gracious fooling' with Sir Toby and his companion knight:—'Why hopest thou not, for sooth, that there stood once a cook on St. Paul steeple top, and drew up the strapuls of his breech? How provest thou that? By all the four doctors of Wynebere hylles; that is to say, Vertas, Gadatryme, Trumpas, and Dadyl Trimsert; the which four doctors say, that there was once an old wife had a cook to her son; and he looked out of an old dove-cote, and warned and charg'd that no man should be so hardy neither to ride nor to go on St. Paul steeple top but if he rode on a three-footed stool, or else that he brought with him a warrant of his neck, and yet the lewd letherand lurdon went forth, and met seven acres of land betwixt Dover and Quicksand, and he brought

Pigrogromitus, of the *Uapians* paſsing the Equinoctial of 26
Queubus: 'twas very good yfaith: I ſent thee ſixe pence
for thy Lemon, hadſt it? 28

26. Pigrogromitus] *Pigrogomitus* Var. '21 (misprint?)

26, 27. *Equinoctial of* Queubus] *equinoctial; of Queubus;* Tiessen.

27, 34. *ſixe pence*] *six-pence* Theob. *sixpence* Var. '03.

28. *Lemon*] Ff, Rowe, Pope, Johns. Coll. i. *leman* Theob. Han. Warb. Cap. et seq.

---

an acre in his recke [hand-basket] from the Tower of London unto the Tower of Babilon; and, as he went by the way, he had a foul fall, and he fell down at the Castle of Dover into a gruel-pot, and brake both his shins. Thereof came tripping to the king of Hongre, that all people which might not lightly come to the Plain of Salisbury, but the fox and the grey convent, should pray for all the old shoe-soules that ben roasted in the king's dish on Saturday.'

26, 27. **Pigrogromitus . . . Queubus**] LEIGH HUNT (*Wit and Humour*, p. 86): Not that Shakespeare was habitually melancholy. He had too healthy a brain for that, and too great animal spirits; but in running the whole circle of thought, he must of necessity have gone through its darkest as well as brightest phases; and the sunshine was welcome in proportion. Shakespeare is the inventor of the phrase, 'setting the table in a roar'; of the memory of Yorick; of the stomach of Falstaff, stuffed as full of wit as of sack. He 'wakes the night-owl with a catch'; draws 'three souls out of one weaver'; passes the 'equinoctial of Queubus' (some glorious torrid zone, lying beyond three o'clock in the morning).—BREWER (*Reader's Handbook*): 'The Equinoctial of Queubus,' a line in the 'unknown sea,' passed by the Vapians on the Greek kalends of the Olympiad era B. C. 777, according to the authority of Quinapalus. [However settled the conviction that these are mere nonsense names invented by the Clown on the spur of a convivial moment, it is vain to deny that a curiosity, almost invincible, possesses us all to know something more of these Vapians, whose passing of the Equinoctial of Queubus was so infinitely droll that the humour thereof permeated even the thin and watery wits of Sir Andrew. Almost instinctively, we all turn to Rabelais; I am sure that I have merely followed many editorial predecessors in reading his volumes from the first line to the last on a keen but futile scent for the possible originals of these fictions of the Clown. Wheresoever we may search, of one fact, however, we may rest assured, and this is, that these names are not precisely those which the Clown used. Sir Andrew would not be Sir Andrew, if he repeated them correctly. They must be ludicrous distortions; *possibly*, readily recognised as such by Shakespeare's audience, to whom the true names may have been familiar enough in some jest of the day. Furthermore, the reference to 'passing the Equinoctial' should show us, I think, that it is not exclusively to Rabelais that we should look for light, but also to Astrology and to conjuring. And this leads to the only feeble little ray that here dawns on me. At the risk of being deemed a copesmate of Sir Andrew, I am willing to confess that in the distorted 'Pigrogromitus' I think we may possibly find Sir Andrew's version of the *Tetragrammaton*.—ED.]

28. **Lemon**] THEOBALD: The Clown was neither pantler nor butler. The poet's word was certainly mistaken by the ignorance of the printer. I have restored *leman*, i. e. I sent thee sixpence to spend on thy mistress.—STEEVENS: We still have '*Leman*-street' in Goodman's fields.—HALLIWELL: The spelling 'lemon' is

Clo. I did impeticos thy gratillity : for *Maluolios* nose 29
is no Whip-ſtocke My Lady has a white hand, and the
Mermidons are no bottle-ale houſes. 31

29. *impeticos thy gratillity*] *impeticoat thy gratility* Var. '73. *impeticoat thy gratuity* Johns. conj. Var. '78, Ran. Var. '85. *impeticos thy gratulity* Kinnear.

31. *Mermidons*] *Mirmidons* Rowe, Pope. *Myrmidons* Theob. et seq.
bottle-ale houſes] *bottle ale houſes* F_3. *Bottle-Ale-houſes* F_4, Rowe i, Cap.

---

a very common form of the word. [Halliwell devotes two folio pages to quotations, many of them quibbles on *leman* and *lemon*, which are neither witty nor pretty. Cotgrave gives: *Amie:* f. A loue, a lemman, a she-friend, a sweet-heart.—ED.] —W. A. WRIGHT: In Middle English the word appears in the forms *leofmon*, *lefmon*, and *lefman*, of which *lemman* or *leman* is the abbreviation. It is used of either sex. See *Merry Wives*, IV, ii, 172: 'As jealous as Ford, that searched a hollow tree for his wife's leman.'

28. **hadst it?**] The common omission of the nominative in familiar questions, like the present, or like 'Art any more then a Steward,' line 112, or like Hamlet's 'Didst perceive?' III, ii, 275; or Lear's 'Wilt break my heart?' III, iv, 4; or Touchstone's 'Hast any philosophy in thee, shepherd?' III, ii, 22; is not precisely similar to such phrases as 'Has been told so,' I, v, 147, or 'then cam'st in smiling,' V. i, 368 (if this last be the true reading).

29. **impeticos thy gratillity**] HANMER: He means to say, *impocket thy gratuity.* —JOHNSON: Hanmer is undoubtedly right; but we must read,—'I did *impeticoat* thy *gratuity.*' [Thus, too, Collier's MS.] The fools were kept in long coats, to which the allusion is made. There is yet much in this dialogue which I do not understand.—RITSON: It is a very gross mistake to imagine that this character was habited like an idiot. Neither he nor Touchstone, though they wear a particoloured dress, has either *coxcomb* or *bauble*, nor is he by any means to be confounded with the Fool in *King Lear*, nor even, I think, with the one in *All's Well.* [See note on I, v, 2.]—B. NICHOLSON (*N. & Qu.* 3rd, V, 229): I would read *impiticos* or *impiticose.* In Florio's *Queen Anna's New World of Words*, we find the following: —'*Pitocare*, to beg up and down for broken pieces of meat or scraps. Also to dodge and patter. *Pitocco*, an old crafty beggar, a micher, a patchtcoat beggar, a dodger, a patterer, a wrangler. [Nicholson goes on to assert that begging is a distinctive characteristic of the Clown, and that seeing how much money Sir Toby extracted from Sir Andrew, the Clown had endeavoured to do the like, but had received for his pains only a paltry sixpence.] With a covert sneer, therefore, he coins a diminutive to express the smallness of the gift, and acknowledges the *gratillity*, and in the same vein coins *impiticose*, (*s* being the usual causative, and *im* the usual intensive augment); and says, I did make a great 'begging up and down,' and after much ado and importunity, I received 'a scrap' of your bounty, a crumb from Dives—I did *impiticose* thy gratillity. [This is ingenious, but not convincing.—ED.]

29-31. **Maluolios nose . . . bottle-ale houses**] STEEVENS: The Clown says he did *impeticoat* the gratuity, *i. e.* he gave it to his *petticoat companion;* for (says he) 'Malvolio's nose is no whip-stock,' *i. e.* Malvolio may smell out our connection, but his suspicion will not prove the instrument of our punishment. 'My mistress has a white hand, and the myrmidons are no bottle-ale houses,' *i. e.* my mistress

An. Excellent : Why this is the beſt fooling, when all is done. Now a ſong. 32

To. Come on, there is ſixe pence for you. Let's haue a ſong. 35

An. There's a teſtrill of me too : if one knight giue a

33. *ſong.*] *song*— Var. '73.

36. *giue a*] *give a-* F_2. *give a- -* F_3. *give a—* F_4.

is handsome, but the houses kept by officers of justice are no places to make merry and entertain her at. Such may be the meaning of this whimsical speech.—HUTSON (p. 484) : This reply of the Clown is apparently a whimsical series of inconsecutive ideas ; but, examined closely, it will be found not to lack continuity :—'I pocketed thy trifling gratuity [for he seems to me to mean a hidden sneer by his diminutive], because Malvolio would soon nose me out if I abstracted wine from the steward's stores ; my lady [not Olivia, but the girl Sir Andrew sent him the sixpence for] has too white a hand to condescend to common tipple, and the tavern called The Myrmidons, where I would regale her, is no place for cheap drink.'

30. **Whip-stocke**] STEEVENS says he 'believes' that this is 'the handle of a whip' and quotes two or three examples from old dramas. As ROLFE remarks, it has survived in this sense, in this country, and is still in common use.—ED.

31. **bottle-ale**] WEISS (p. 200) : This phrase occurs once more in *2 Hen. IV:* II, iv, 140, to express contempt,—'Away, you bottle-ale rascal !' Was the bottling of ale just coming in, to the immense disgust of the loyal Briton, who thought nobly of the ancient brew and would not have it save, mightily, on tap?

36. **testrill**] W. A. WRIGHT : A sixpence ; like 'tester,' which occurs in *2 Hen. IV:* III, ii, 296, a corruption of 'teston,' which was borrowed from the French. It may be that 'testril' is a diminutive of 'tester.' Cotgrave defines 'Teston : m. . . . a Testoone ; a piece of siluer coyne worth xviij d. sterling.' It was struck by Louis XII. and so called because it had a head (*teste*) stamped upon it. See Ruding's *Annals of the Coinage*, ii, 86. In England testoons were first struck by Henry VIII. in 1543, going for twelve pence a piece, the pound of silver being ten ozs. fine and two ozs. alloy. In the reign of Edward VI. the coinage was so far debased that a testoon was only current for sixpence, and in 1560 the better sort were marked with a portcullis and passed for 4½*d.*, while the inferior were marked with a greyhound, and passed for 2¼*d.* See Stow's *Annals* (ed. 1580), p. 1115.

36. **of me**] Compare 'She tooke the Ring of me,' II, ii, 14, or see ABBOTT, § 165, p. 110.

36. **knight giue a**] COLLIER'S MS Corrector supplies a line,which the hyphen (in the Second Folio) seems to indicate had been carelessly omitted, as follows : 'if one knight give a-*way sixpence, so will I give another : go to, a song.*' In his Second Edition, Collier remarks, 'The new words are in themselves of comparatively little value, but they are a recovery of what, in all human probability, must have come from Shakespeare's pen, and therefore ought to be studiously preserved.'—SINGER (*Shakespeare Vindicated*, etc., p. 65) : The Corrector's addition is an improbable one which I cannot hail as *welcome* [Collier, in his *Notes and Emendations*, had termed the line a 'welcome addition.'—ED.] ; and what would fully answer all the purposes of filling up the hiatus, should it be thought necessary, would be to complete the sentence thus : 'if one knight give a-*nother should.*' This avoids

Clo. Would you haue a loue-ſong, or a ſong of good life? 37

To. A loue ſong, a loue ſong.

An. I, I. I care not for good life. 40

Clowne ſings.

O Miſtris mine where are you roming? 42

40. *I, I,*] *Ay, ay.* Rowe. 42. mine] mine, F_3F_4.

supplying too many words to the poet.—DYCE (ed. i): Mr Collier ought to have said, 'an addition welcome to those who *will* have the speech filled up.'—EDINBURGH REVIEW (*Collier and Singer*, April, 1856, p. 372): We need scarcely intimate the trouble which the mutilated text has given the critics [This is somewhat of an exaggeration; every critic and editor from Rowe to Collier accepted the line, without comment, as an interrupted one.—ED.]; or how far every one of them, we believe, has been from guessing that a line had *dropt through*. And yet, how self-evident the change appears when suggested; and what incredible boldness of conception, as well as neatness of execution, such an alteration *on conjecture* would evidence. Were we inclined to rest the Corrector's reputation for authority on any single passage, there is none we would sooner fix on. Mr Singer's objection, as he must needs object, simply is, that the Corrector being a guesser, ought not to have guessed so boldly,—which is only one instance in a hundred of his practice of taking the point in issue for granted,—and he proceeds to insinuate a most innocent conjecture of his own; which he is not ashamed again to propose in his new edition of the plays, without even noticing the Corrector's line at all!—BOWEN (p. 495): He who was capable of inventing [the MS Corrector's addition], so perfectly in keeping with Sir Andrew's character and manner, might have written without effort the whole comic portion of *The Twelfth Night*. [Can it be possible that Professor Bowen meant this seriously?—ED.] In mercy to Mr Singer, we forbear to quote his comment, and the way in which *he* proposes to fill up the gap. [I much prefer to believe that Feste interrupts Sir Andrew's twaddle.—ED.]

37, 38. **good life**] STEEVENS: I do not suppose that by a song of 'good life,' the Clown means a song of a *moral turn;* though Sir Andrew answers to it in that signification. 'Good life,' I believe, is 'harmless mirth and jollity.'—MALONE: In *The Merry Wives*, III, iii, 127, these words are used for a virtuous *character:* 'Defend your reputation, or farewell to your good life for ever.' [The general opinion seems to hold, with Sir Andrew, that this means a sententious song or a song of virtuous conduct with a moral in it. But I incline to think that the Clown knew his company too well to propose any such entertainment at this hour of the night, and that Steevens more justly interprets it as of 'harmless mirth and jollity'—possibly, omitting the 'harmless.'—ED.]

42, etc. **O Mistris**, etc.] CHAPPELL (i, 209) notes that this is contained in both editions of Morley's *Consort Lessons*, 1599 and 1611. 'It is also found in Queen Elizabeth's Virginal Book [1603], arranged by Byrd. As it is to be found in print in 1599, it proves either that *Twelfth Night* was written in or before that year, or that, in accordance with the then prevailing custom, "O Mistress mine" was an old song, introduced into the play.'—DYCE (ed. ii): The latter supposition is doubtless the true one.—CAPELL (p. 145): This song should be a new composition, and not borrow'd as are the scraps that come after it; but excepting that it breaths better

O ſtay and heare, your true loues coming, 43
That can ſing both high and low.
Trip no further prettie ſweeting: 45
Iourneys end in louers meeting,
Euery wiſe mans ſonne doth know.

An. Excellent good, ifaith.

To. Good, good.

Clo. *What is loue, tis not heereafter,* 50
Preſent mirth, hath preſent laughter:
What's to come, is ſtill vnſure.
In delay there lies no plentie,
Then come kiſſe me ſweet and twentie: 54

43. and heare,] *for here* Coll. MS.
true loues] *true Love's* Rowe. *true-love's* Cap. Dyce, Sta. Huds.
46. louers] Ff, Rowe, Pope, Theob. i, Han. Cam. Rlfe, Dtn, Wh. ii. *lovers'* Theob. ii et cet.
47. wiſe mans] *wise man's* Rowe.
50. loue,] *love?* Pope et seq.
53. In delay] Indelay F_2. *In decay* Warb.
54. ſweet and twentie] *sweet, and twenty* Theob. +, Cap. Var. '73. *sweet-and-twenty* Var. '03, '13, '21, Hal. Dyce, Sta. Ktly, Huds. Wh. ii.

---

sense than those old ballads, it has all the cast of them. [See *Preface* to the present play. For the music, see *Appendix*, p. 323.—ED.]

54. **sweet and twentie**] CAPELL (p. 145): What we are to conceive by it is this,—then give me a kiss, sweet, give me twenty kisses.—JOHNSON: This line is obscure; we might read: 'Come, a kiss then, sweet and twenty.' Yet I know not whether the present reading be not right, for in some counties 'sweet and twenty,' whatever be the meaning, is a phrase of endearment.—STEEVENS: So in *Wit of a Woman*, 1604: 'Sweet and twenty; all sweet and sweet.' Again in *The Life and Death of The Merry Devil of Edmonton*, by T. B., 1631: '—his little wanton wagtailes, his sweet and twenties, his pretty pinckineyd pigsnies, etc., as he himself was wont to call them.'—NARES (*s. v.* 'sweet and twenty'): Without a change of the reading, it cannot be otherwise explained than as a term of endearment. If we read as suggested by Johnson, or, 'Then a kiss, my sweet, and twenty' all would be easy.—MALONE: Compare *Merry Wives*, II, i, 203: 'Good even and twenty, master Page.'—STAUNTON: A proverbial endearment; thus in *The Merry Devil of Edmonton* [Staunton then gives the same quotation as Steevens, above].—HALLIWELL: That is, twenty times sweet. There is no necessity for alteration. It may be worth observation that *twain-ty* occurs in the Devonshire dialect as a term of endearment to little children, possibly in the sense of, double sweet.—WALKER (*Crit.* iii, 84): Does the Clown mean, 'Then come kiss me, sweet, and twenty,' *subaudi*, kisses? Compare *Merry Wives* [as above]. Beaumont and Fletcher, *Wit at Several Weapons*, III, i, '*Sir Gregory.* Good morrow, mistress! *Niece.* An ill day and a thousand, come upon thee! *Sir Gregory.* 'Light, that's six hundred more than any almanack has.' [p. 45, ed. Dyce.] Reversing the common form; a little below, 'Good morrow, niece. *Niece.* Many fair ones to you, sir.' Peele, *Old Wife's Tale*, 'Neighbour, farewell. *Lampriscus.* Farewell, and a thousand.'

[54. sweet and twentie]

p. 217, ed. Dyce. . . . The passage quoted by Steevens from *The Merry Devil of Edmonton*, . . . is perhaps decisive. [Dyce's note on Peele, *ad loc. cit.* adds two more examples: Middleton, *A Trick to catch the old one*, 1608, Sig. G. 4: 'let me hug thee farewell, and a thousand.' And Rowley, *When you see me you know me* [p. 26, ed. Elze], 'God ye god night and Twenty, sir.']—DYCE (*Gloss.*): That is, twenty times sweet; A term of endearment; Steevens cites, from *The Merry Devil of Edmonton*, etc.—DEIGHTON: A term of endearment, said to mean twenty times sweet. Steevens quotes *The Merry Devil of Edmonton*, etc.—W. A. WRIGHT: That is, sweet kisses and twenty of them, twenty being used as a round number. . . . To read 'sweet and twenty' as a vocative with Boswell [qu. Reed?] is certainly wrong. Compare *Merry Wives*, II, i, 203, and Rowley [as above], and *Two Noble Kinsmen*, V, ii: '*Wooer.* I told her presently, and kiss'd her twice. *Doctor.* 'Twas well done; twenty times had been far better.' And again in the same scene, '*Daughter.* And shall we kiss too? *Wooer.* A hundred times. *Daugh.* And twenty? *Wooer.* Ay, and twenty.' [These lines are omitted in the eds. of Knight, Simms, Skeat, and Rolfe. Steevens's quotation, which many of those, who have accepted it as decisive, assert is to be found in *The Merry Devil of Edmonton*, is not in that play. Editors, as careful and exact as Dyce even, have been led into this erroneous assertion. They overlooked the fact that Steevens quotes from *The Life and Death of The Merry Devil of Edmonton*,—another play. I regret that I cannot verify Steevens's quotation. I do not own the play, nor do I know where in this country it is to be found. It is not in the Catalogue of *The Barton Library* in Boston, nor in Allibone's Catalogue of the Shakespeare Department in *The Lenox Library* in New York; nor is it among the *Spurious Plays* (wherein *The Merry Devil of Edmonton* is sometimes reckoned) in the Shakespearian Catalogue of the British Museum. Certain it is, that it is not the same as *The Merry Devil of Edmonton*. In the *Stationers' Registers*, under the date '22 Octobris' (1607), we find entered, 'A plaie called the Merry Devill of Edmonton.'(—Arber's *Transcript*, vol. iii, p. 362.) Then on the '5to Aprilis' (1608) there is entered 'a booke called. the lyfe and deathe of the Merry Devill of Edmonton with the pleasant prankes of Smugge the Smythe. Sir John. and myne Hoste of the George about their stealynge of Venson. by T. B.'(—*Ib.* p. 374, where Arber adds after the initials T. B. '[*i. e.* Thomas Brewer],' on what authority he does not state.) These are the same characters as those in *The Merry Devil*, and what is strange is that their poaching expedition after venison is an essential feature in the plot of the earlier play, which looks as though the later work were an enlargement or a revision of the earlier; and it may not have been a play at all. The Stationer's entry terms it a 'booke'; but no great stress can be laid on this; the clerk was by no means scrupulously exact in his definitions. No author would willingly let die, so good a character as Sir John, the Priest, with his solvent for every circumstance whether good or ill, 'ahem,—grass and hay,—we're all mortal,—let's live till we die, and be merry, and there's an end'; he would be tempted to revive him in a second play, as Shakespeare continued Falstaff. (See *Appendix*, p. 418.)

Many of the foregoing quotations are not, I think, exactly parallel to the present phrase; the 'twenty' or the 'hundred' or the 'thousand' is repeated directly after a noun, such as 'evening,' 'day,' 'night,' 'farewell,' 'times.' Thus here, had the expression been, 'give me kisses sweet and twenty' the meaning would have been clear and Theobald's punctuation inevitable. But in the text before us I can-

Youths a ſtuffe will not endure. 55

An. A mellifluous voyce, as I am true knight.

To. A contagious breath.

An. Very ſweet, and contagious ifaith.

To. To heare by the noſe, it is dulcet in contagion.
But ſhall we make the Welkin dance indeed? Shall wee 60
rowze the night-Owle in a Catch, that will drawe three
foules out of one Weauer? Shall we do that? 62

55. Youths] Youth's F_3F_4.
56. *true*] *a true* Rowe,+, Var. '73, '78, Ran.
59, 60. Line runs on, Rowe et seq.

not but see a vocative term of endearment, and find therein the indescribable charm which differentiates poetry from prose.—ED.]

57–59. **contagious . . . contagion.**] DEIGHTON: By a misuse of 'contagious' Sir Toby ridicules Sir Andrew's 'mellifluous voice,' and Sir Andrew echoes the expression as though it were an apt description. Then, punning on the word 'breath,' which he had just now used in the sense of *voice*, and perhaps imitating the Clown's fooling, so highly commended by Sir Andrew, Sir Toby says, 'judging of the merit of his breath (*i. e.* his singing) by the nose, as we judge of scent, it is sweet in contagion, not foul as contagious breath (in its ordinary sense) usually is.' [Sir Toby may use 'contagious' as a high-sounding word to match Sir Andrew's 'mellifluous,' but I doubt that he misuses it, or that he intends it otherwise than as a compliment to Feste. He uses 'breath' for the song (or the tune), and pronounces it *catching* or, in modern slang, 'catchy.' (Helena in *Mid. N. D.* (I, i, 198) says 'sickness is catching,' *i. e.* contagious, 'O were favour so . . . My tongue should catch your tongue's sweet melodie.') When Sir Toby sees that Sir Andrew has not perceived his meaning but takes 'contagious' in its ordinary sense, then he replies, in effect, 'ay, if a tune be contagious, or catching, then it must be caught, like contagion, through the nose, and this song is, in truth ['is' is the emphatic word] sweet in its contagiousness.' 'It' refers to song, not to the whole preceding clause.—ED.]

60. **Welkin dance**] JOHNSON: That is, drink till the sky seems to turn round. —STEEVENS: So, in *Ant. & Cleop.* II, vii, 124: 'Cup us, till the world go round.'

61, 62. **three soules . . . Weauer**] WARBURTON: The expression of the power of music is familiar with our author. *Much Ado*, II, iii, 61: 'Now is his soul ravished. Is it not strange that sheeps' guts should hale souls out of men's bodies?' —Why he says, '*three* souls,' is because he is speaking of a catch of *three parts;* and the peripatetic philosophy, then in vogue, very liberally gave every man three souls. The *vegetative* or *plastic*, the *animal*, and the *rational.* To this, too, Jonson alludes in his *Poetaster:* 'What! will I turn shark upon my friends? or my friends' friends? I scorn it with my three souls' [V, i, p. 513, ed. Gifford]. By the mention of these *three*, therefore, we may suppose it was Shakespeare's purpose to hint to us those surprising effects of music, which the ancients speak of, when they tell us of Amphion, who moved *stones* and *trees;* Orpheus and Arion, who tamed *savage beasts;* and Timotheus, who governed, as he pleased, the *passions of his human auditors.* So noble an observation has our author conveyed in the ribaldry of this buffoon character. [I have squandered the space for this note of Warburton in order to give the comment on it by] COLERIDGE (p. 120): O genuine,

And. And you loue me, let's doo't : I am dogge at a Catch. 63

Clo. Byrlady ſir, and ſome dogs will catch well. 65

An. Moſt certaine : Let our Catch be, *Thou Knaue.*

63. *And*] *An* Pope et seq. *am dogge*] *am a dog* F_3F_4, Rowe, +, Var. '73, '78, Ran. Var. '85, Wh. i, Coll. ii.

---

and inimitable (at least I hope so) Warburton! This note of thine, if but one in five millions, would be half a one too much.—FARMER : In Carew's translation of Huarte's *Triall of Wits*, 1594, there a curious Chapter concerning the three souls. [The heading of Chap. IIII. is 'It is prooued that the soule vegetatiue, sensitiue, and reasonable, haue knowledge without that any thing be taught them, if so be that they possesse that conuenient temperature, which is requisite for their operation.' p. 32.—ED.]—MALONE : I believe Shakespeare here only means to describe Sir Toby's catch as so harmonious that it would hale the soul out of a weaver (the warmest lover of a song) *thrice over;* or in other words, give him thrice more delight than it would give any other man.—HALLIWELL quotes from *Batman vppon Bartholome*, 1582 : 'If we take heed to the soule in comparison to his working, wee finde three manner of vertues, *Vegetabilis*, that giueth lyfe, *Sensibilis*, that giueth feeling, *Racionalis*, that giueth reason,' etc. [Liber Tertius, Chap. 7, p. 14.]—W. A. WRIGHT : That Shakespeare had in mind the three souls given to man by the peripatetic philosophers, as Warburton suggests, is open to serious doubt. To draw three souls out of one starved weaver can be nothing more than a humorously exaggerated consequence of the power exerted by music, and to bring this about by a drinking song was a greater triumph still, for weavers were given to psalms. Compare *1 Hen. IV:* II, iv, 147 : 'I would I were a weaver; I could sing psalms or anything.' See also Jonson, *The Silent Woman*, III, ii : 'He got this cold with sitting up late, and singing catches with cloth-workers.'—DEIGHTON : An allusion to the peripatetic philosophy would spoil the point of the joke, and if it had been intended, we should have had '*a* weaver' instead of '*one* weaver.' A like fondness for singing is ascribed, *1 Hen. IV:* III, i, 264, to tailors whose occupation like that of weavers is a sedentary one. [*Hotspur.* Come sing. *Lady Percy.* I will not sing. *Hotspur.* 'Tis the next way to turn tailor.']

63. **I am dogge**] HALLIWELL : There does not appear, from the annexed examples, to be a necessity for the particle ['a' supplied in the Third and Fourth Folios] : 'I remember my great grandfather's grandmother's sister's coosen told mee, that pigges and French-men speake one language, *awee, awee;* I am dogg at this,'—*Englishmen for my Money.* [Written in 1598, by William Haughton.] 'I myselfe have knowne many old women old dogge at this kind of divination.'—Melton's *Astrologaster*, 1620. '*Jane.* No, no, we'll have a bout at blindmans-buff and a dance first. *Jobson.* Ay, ay, come, I'm old dogg at that.'—*The Devil of a Wife*, 1686. [Thus also Lodge's *Wits Miserie:* 'He is dog at recognisances and statutes.' p. 33, ed. Hunterian Club.—ED.]

65. **Byrlady**] In *Tit. And.* IV, iv, 48, this is spelled 'ber Lady' in the First Folio; and in *Hamlet*, II, ii, 406, it appears as 'Berlady' in the Second, Third, and Fourth Folios. WALKER (*Vers.* 191) says it was pronounced 'beer lady,' but possibly, he has given too long a sound of *e*.—ED.

66. **Thou knaue**] HAWKINS : A 'catch' is a species of vocal harmony to be

Clo. *Hold thy peace, thou Knaue* knight. I ſhall be con- 67
ſtrain'd in't, to call thee knaue, Knight.

An. 'Tis not the firſt time I haue conſtrained one to
call me knaue. Begin foole : it begins, *Hold thy peace.* 70

Clo. I ſhall neuer begin if I hold my peace.

67. Knaue *knight.*] *knave, knight.* Rowe,+, Var. '73. *knave knight?* Cap. (Errata). knave, *knight?* Var. '78 et seq. (subs.)
71. *I ſhall*] *Shall I* F_3F_4.

sung by three or more persons ; and is so contrived, that though each sings precisely the same notes as his fellows, yet by beginning at stated periods of time from each other, there results from the performance a harmony of as many parts as there are singers. Compositions of this kind are, in strictness, called *Canons in the unison ;* and as properly *Catches*, when the words in the different parts are made to *catch* or answer each other. One of the most remarkable examples of a true *catch* is that of Purcell, *Let's live good honest lives*, in which, immediately after one person has uttered these words, 'What need we fear the Pope?' another in the course of his singing fills up a rest which the first makes, with the words 'The devil.' The 'catch' to be sung by Sir Toby, Sir Andrew, and the Clown, from the hints given of it, appears to be so contrived as that each of the singers calls the other *knave* in turn ; and for this the Clown means to apologise to the knight, when he says he shall be constrained to call him *knave.* I have here subjoined the very catch, with the musical notes to which it was sung in the time of Shakespeare, and at the original performance of this comedy. The evidence of its authenticity is as follows : There is extant a book entitled, 'Pammelia, Musickes Miscellanie, or mixed Varietie of pleasant Roundelays and delightful Catches of 3, 4, 5, 6, 7, 8, 9, 10 Parts in one.' Of this book there are at least two editions, the second printed in 1618. In 1609, a second part of this work was published with the title of *Deuteromelia*, and in this book is contained the catch here given. [Instead of the antiquated notes reproduced by Sir John Hawkins, Knight's setting is here given, 'put into the treble clef, instead of the contratenor,'—

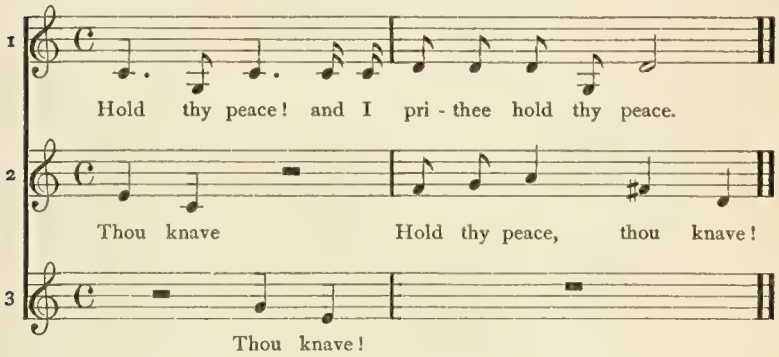

COLLIER : A performance of the same character, where the singers call each other 'fool,' (the music by John Bennett,) is in Ravenscroft's *Briefe Discourses*, etc., London, 1614.

An. Good ifaith : Come begin. *Catch ſung* 72

Enter Maria.

Mar. What a catterwalling doe you keepe heere ? If my Ladie haue not call'd vp her Steward *Maluolio*, and 75 bid him turne you out of doores, neuer truſt me.

To, My Lady's a *Catayan*, we are politicians, *Maluolios* a Peg-a-ramſie, and *Three merry men be wee.* Am not I 78

72. Catch ſung] Catch ſing. F_3F_4. They sing a catch. Rowe.

73. Scene IV. Pope, +.

74. *catterwalling*] *catterwauling* Theob.

77. Maluolios] Maluolio's F_3F_4.

77. **Catayan**] More than a hundred and twenty years ago STEEVENS said that it is in vain to seek for the precise meaning of this term of reproach, and the remark, unfortunately, still holds good. DR MURRAY (*N. E. D.*) is reduced to quoting NARES, whose definition is founded on what Steevens had said in a note on the word in *The Merry Wives*, II, i, 148: 'I will not believe such a Cataian, though the priest o' the town commended him for a true man,' where Steevens suggests that, the contrast with 'true man' shows that 'Cataian' means a thief. THEOBALD (Nichols, *Illust.* ii, 276) suggested as a cause of its obnoxious signification the lamentable failure on the part of Frobisher to make good his golden promises of treasure from his voyages to China, or Cataia, as it was then called; hence a 'Cataian' became a byeword for one who promised more than he could perform, and therefore a liar. STEEVENS notes that 'Cataian' is found in D'Avenant's *Love and Honour*, and NARES adds, in the sense of *sharper*. The whole passage, not given by Steevens, is as follows: 'Hang him, bold Cataian, he indites finely; And will live as well by sending short epistles, Or by sad whisper at your gamester's elbow . . . as any bashful Gallant of 'em all.'—II, i. 'Cataian' may here bear the meaning Nares ascribes to it, but it is somewhat doubtful; the Cataian referred to by his detractor, was a valiant high-souled Prince of Parma. It is, perhaps, not difficult to see how Sir Toby happens to call his niece a 'Cataian'; he was in that stage of drunkenness when mere sounds connect words having no relationship to each other; he had heard Maria accuse the whole party of 'caterwauling,' and straightway the sequence was clear to him that if he was a '*cat*erwauler' his niece was a '*Cat*aian.' —ED.

77. **politicians**] Shakespeare generally uses 'politician' in a derogatory sense; it is possible, therefore, that its present use by Sir Toby may be intended to show that the knight was too drunk to know that his epithet was by no means complimentary. See Sir Andrew's use of the word, III, ii, 32.—ED.

78. **Peg-a-ramsie**] CHAPPELL (p. 218): There are two tunes under the name of *Peg-a-Ramsey*, and both as old as Shakespeare's time. The first is called *Peg-a-Ramsey* in William Ballets Lute Book, and is given by Sir John Hawkins as the tune quoted in *Twelfth Night*. Ramsey, in Huntingdonshire, was formerly an important town. [The music is given by HAWKINS, in the *Variorum;* by KNIGHT, in his *Illustrations;* and by NAYLOR, p. 188; it is superfluous to repeat it here. Sir Toby does not allude to 'Peg-a-Ramsey' as a song, and no words are given with the music, indeed, they could not be with propriety, if, as it is alleged, they are the same as a coarse Song in D'Urfey's *Songs Compleat*, etc., v, 139. I cannot see that Chappell's note, quoted at greater length by Dyce, Halliwell, and

confanguinious? Am I not of her blood: tilly vally. Ladie, *There dwelt a man in Babylon, Lady, Lady.* 80

79. *Am I not*] *Am not I* F_3F_4, Rowe, Pope, Han.
79, 80. *vally. Ladie,*] *vally. Lady!* Ff. *vally, Lady!* Rowe, +. *vally! Lady!* Cap.
80. Lady.] *Lady* [Singing] Rowe.

---

others, throws any illumination whatever on the text. Why Sir Toby called Malvolio a Peg-a-Ramsey, or wherein consisted the opprobrium, no one, I suppose, but Sir Toby can tell.—ED.]

78. **Three . . . wee**] STEEVENS: The fragment of some old song; perhaps the following, in *The Old Wiues Tale* by Peele, 1595, may be the original. Anticke, one of the characters, says: '—let us rehearse the old proverb: Three merry men, and three merry men, And three merry men be we; I in the wood, and thou on the ground, And Jack sleeps in the tree.' [I, i, p. 208, ed. Dyce.] I find it repeated in Dekker and Webster's *Westward Ho*, 1607, [V, iii, p. 125, ed. Dyce]; and by Beaumont & Fletcher, in *The Knight of the Burning Pestle*, [1611, II, viii, ed. Dyce,]; again, in *The Bloody Brother*, of the same authors: 'Three merry boys, and three merry boys, And three merry boys are we, As ever did sing in a hempen string Under the gallow-tree' [III, ii, ed. Dyce]; again, in *Ram Alley*, 1611 [II, i].—HAWKINS: This is a conclusion common to many old songs. One of the most humourous that I recollect, is the following: 'The Wisemen were but seven, nere more shall be for me; The Muses were but nine, the Worthies three times three; *And three merry boyes, and three merry boyes are we.* The Virtues were but seven, and three the greater be; The Cæsars they were twelve, and fatal Sisters three; *And three merry girles, and three merry girles are we.*' [*Antidote against Melancholy*, 1661, p. 85, Collier's *Reprint.*]—CHAPPELL (p. 216): The tune is contained in a MS commonplace book, in the handwriting of John Playford, the publisher of *The Dancing Master.* [The following arrangement, which is somewhat simpler than Chappell's, is given from NAYLOR (p. 188).

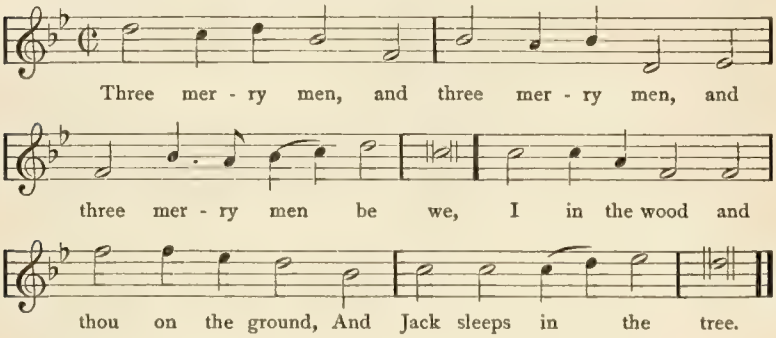

79. **tilly vally**] JOHNSON: An interjection of contempt, which Sir Thomas More's lady is recorded to have had very often in her mouth.—STEEVENS: It may be a corruption of the Roman word (without a precise meaning, but indicative of contempt) *Titivilitium.* See the *Casina* of Plautus. ['Non ego istuc verbum emissim titivillitio'—II, v, 39. One can never be sure that Steevens is in earnest. The *Century Dictionary* pronounces the origin obscure.—ED.]—NARES: The

Clo. Beſhrew me, the knights in admirable fooling. 81

An. I, he do's well enough if he be diſpos'd, and ſo do I too : he does it with a better grace, but I do it more naturall. 84

81. *knights*] *knight's* Ff.

Hostess corrupts it to 'tilly-fally' in *2 Hen. IV*: II, iv, 90: 'Tilly-fally, Sir John, ne'er tell me; your ancient swaggerer comes not in my doors.' We read, in the life of Sir Thomas More, that his wife, who was a loquacious troublesome woman, was much addicted to the use of this expression; of which two remarkable instances are given. One when Sir Thomas had resigned the seals, she said: 'Tillie vallie, tillie vallie, what will you do, Mr. More, will you sit and make goslings in the ashes?' The other, when he was in prison in The Tower, where, when he asked, 'Is not this house as near heaven as mine own?' she answered, after her custom, 'Tillie vallie, tillie vallie.' Both these are in Dibdin's *Introd.* to *Utopia*, p. xv. —HEATH says it corresponds to *fiddle faddle.*

79, 80. **vally. Ladie**] From ROWE to CAPELL the words 'tilly vally. Ladie' are printed in Italics, as though part of the song; (Caulfield actually gives the music for them). STAUNTON prints 'Lady' in Italics, apparently for the same reason that Rowe so printed the whole phrase. It was CAPELL who first perceived that they were part of Sir Toby's speech, and punctuates, as I think, properly. 'Lady' might be, possibly, in quotation marks; it refers, I think, to Maria's use of it to intimidate Sir Toby into better behaviour. This it is, which rouses his indignation, that she should be 'Lady' to him who was consanguineous, one of her blood; and he pronounces the word contemptuously. Again, as before in 'caterwauling,' 'Lady' here suggests the Babylonian song.—ED.

80. **There dwelt**, etc.] T. WARTON: The ballad whence this line is taken was licensed by T. Colwell, in 1562, under the title of 'the godly and constante Wyfe Susanna' [Arber's *Transcript* (i, 210) reads 'wise Susanna.—ED.]—PERCY (i, 187): This old ballad is preserved in the Pepys Collection, but is so poor a performance that it will be sufficient here to give the first stanza: 'There dwelt a man in Babylon Of reputation great by fame, He took to wife a faire woman, Susanna she was callde by name; A woman fair and vertuous; Lady, lady; Why should we not of her learn thus To live godly?'—TYRWHITT: A song with the same burthen is alluded to in Jonson's *Magnetic Lady*, '*Compass.* As true it is, lady, lady, in the song.'[IV, iii.]—MALONE: The oldest song that I have seen with this burden is in the old Morality, entitled *The Trial of Treasure*, 1567.—COLLIER: In the volume of *Old Ballads*, printed for the Percy Society, 1840, is one by Elderton to the same tune, printed as early as 1559. It is entitled, '*The Panges of Love, and Lovers' Fittes.*'—HALLIWELL: Sir Hugh, in the original sketch of the *Merry Wives*, ed. 1602, quotes the first line of this ballad. There are several known black-letter editions of the ballad, varying slightly from each other. The burden 'Lady, lady' is very common in old ballads.—NAYLOR (p. 189) gives a musical setting of this ballad which is anonymous, and, he remarks, 'most probably later than Shakespeare's time.'

81. **Beshrew me**] W. A. WRIGHT: Literally, may mischief befall me. It was used merely as a strong asseveration, as similar expressions are still by persons whose vocabulary is limited.

84. **natural**] Inasmuch as a 'natural' means an idiot, ABBOTT (p. 497) thinks that there is here 'a pun.'

To. *O the twelfe day of December.* 85
Mar. For the loue o'God peace.
Enter Maluolio.
Mal. My maſters are you mad? Or what are you? Haue you no wit, manners, nor honeſtie, but to gabble like Tinkers at this time of night? Do yee make an Alehouſe of my Ladies houſe, that ye ſqueak out your Coziers Catches without any mitigation or remorſe of voice? Is there no reſpect of place, perſons, nor time in you? 90
To. We did keepe time ſir in our Catches. Snecke vp. 94

85. O] *Oh!* Ktly.
the twelfe] F_2. twelf F_3F_4. *twelfth* Rowe, Pope. *the twelfth* Theob. et seq.
December.] *December.* [Singing] Rowe et seq. (subs.) *December,*— Theob. Warb. et seq.
89. *gabble*] *gobble* Coll. MS, ap. Cam.
91. *ye*] *you* Han. Huds.
91, 92. *Coziers*] *Cosiers'* Han. Dyce. *Cottiers* Warb. *Clothiers'* Quincey MS.
94. *Snecke vp.*] F_2. *Strike up.* Rowe ii, Pope, Han. *Sneck up!* [Hiccoughs.] Theob. Warb. Johns. *Sneck-up!* Cap. Sta. *sneak-cup?* Cap. conj. Ran. *Snick up!* Coll. *Snick-up!* Dyce, Huds. *Sneck up.* or *sneck up!* F_3F_4 et cet.

85. **O the twelfe**] WALKER (*Crit.* i, 104): Read '*O' th'* twelfth,' etc. It is the first line of a narrative ballad.—COLLIER (ed. ii.): No other trace remains of this ballad. Opposite these words, in the MS, we find written '17 Nov.,' which may mean that in the time of the annotator a song on the 17th Nov. (the anniversary of Elizabeth's accession) was substituted for the then perhaps forgotten piece 'O! the twelfth day of December.'

89. **but to gabble**] ABBOTT (§ 122): That is, to prevent you from gabbling. [Where see other examples of this 'but' signifying prevention.]

90. **Tinkers**] SCHMIDT (*Lex.*): Proverbial tipplers and would-be politicians. [That tinkers were of the lowest order, classed with gipsies and vagabonds, and their trade a noisy one, are sufficient reasons for Malvolio's application of the word. It is their gabbling like tinkers, not their drinking like tinkers that he denounces. —ED.]

91, 92. **Coziers**] MURRAY (*N. E. D.*): A Cobbler; an adaptation of the Old French *cousere* seamster, tailor, accusative *couseor*, *-eur*, formed on *coudre*, *cousant*, to sew; cf. Spanish *coser*, to sew.

94. **keepe time**] NAYLOR (p. 87): To 'keep time' is almost the only virtue a catch singer *must* have.

94. **Snecke vp**] STEEVENS: The modern editors seem to have regarded this unintelligible phrase as the designation of a *hiccup* [See *Text. Notes*]. It is, however, used in Beaumont & Fletcher's *Knight of the Burning Pestle:* 'No, Michael, let thy father go sneck up.' [II, ii, 'snick-up,' ed. Dyce.] Again, in the same play: 'give him his money, George, and let him go sneck up.' [III, ii, 'snick-up,' ed. Dyce.] Again, in *Wily Beguiled:* 'An if my mistress would be ruled by him, Sophos might go snick-up.' [p. 285, ed. Hazlitt-Dodsley.] Again, in *Two Angrie Women of Abington*, 1599: 'his men be good fellows, so it is; if they be not, let them go snick up.' [p. 272, ed. Hazlitt-Dodsley.] Again, in Heywood's *Fair Maid*

Mal. *Sir Toby*, I muſt be round with you. My Lady bad me tell you, that though ſhe harbors you as her kinſman, she's nothing ally'd to your diſorders. If you can ſeparate your ſelfe and your miſdemeanors, you are welcome to the houſe : if not, and it would pleaſe you to take leaue of her, ſhe is very willing to bid you farewell.

96. *that though*] *that* F_3F_4, Rowe, Pope, Han.
96, 97. *kinſman*] *Uncle* Rowe ii, +.
99. *and it*] *an it* Pope et seq.

of the West : '1 *Drawer.* Bess, you must fill some wine into the Portcullis ; the gentlemen there will drink none but of your drawing. *Spencer.* She shall not rise, sir. Go, let your master snick-up. 1 *Draw.* And that should be cousin-german to the hick-up.' [p. 12, ed. Sh. Soc.] In *1 Hen. IV :* III, iii, 99, Falstaff says, 'How ! the prince is a Jack, a sneak-cup,' *i. e.* one who takes his glass in a sneaking manner. I think we might safely read *sneak-cup*, at least, in Sir Toby's reply to Malvolio. [Capell's conjecture ; see *Text. Notes.*]—MALONE : This cant phrase occurs in many of the old comedies. From the connection in all of them, it seems to have been synonymous to the modern expression, 'Go hang yourself.'—CROFT (p. 10) would omit all punctuation in the line, and interpret it, 'We did keep time in our catches close together.'—BOSWELL : Weber, in a note on the passage from *The Knight of the Burning Pestle*, has clearly shown that 'snick up' meant go hang yourself, by the following very apposite quotation from Taylor, the Water Poet's *Praise of Hempseed :* 'To end this matter, thus much I assure you, A Tiburne Hempen-caudell well will cure you. It can cure Traytors, but I hold it fit T'apply 't ere they the treason doe commit ; Wherefore in Sparta it ycleped was, Snickup, which is in English Gallow-grasse.' [p. 552, ed. Spenser Soc.—*ap.* Wright.]—'R. R.' (*N. & Qu.* Ist, i, 467, May, 1850) quotes from Halliwell's *Archaic Dict. :* '*Sneck*, that part of the iron fastening of a door which is raised by moving the latch. To *sneck* a door is to latch it'; and, therefore, concludes that Sir Toby means, *close up, shut up.*—HALLIWELL : A phrase of great indignation and contempt, equivalent to, be hanged ! It was possibly a corruption of, *his neck up !* A rural charm for the hiccough commences 'hick-up, snick-up.' The phrase *snick up* is still used in the eastern Counties in England in the sense of *begone, away with you !* [Halliwell here adds two or three examples to those given above, of the use of the phrase, but none more conclusive than that from Taylor the Water Poet, nor better than the following from CHAPPELL (p. 289), quoted by Staunton ; it is somewhat late in date, but ''twill serve'; it is from a song 'by Patrick Carey, a loyal cavalier, on bidding farewell to his hospitable entertainers at Wickham, in 1651] : 'And now, helter-skelter, to th' rest of the house ; The most are good fellows, and love to carouse ; Who's not, may go sneck-up ; he's not worth a louse That stops a health i' th' round.'

95. **round**] W. A. WRIGHT : That is, plainspoken, straightforward. So in *Hen. V :* IV, i, 216 : 'Your reproof is something too round.' And *Hamlet*, III, ii, 191 : 'Let her be round with him.' Again in Bacon, *Essay* i, p. 3 : 'It will be acknowledged, even by those, that practise it not, that cleare and Round dealing is the Honour of Mans Nature.'

99, 100. **it would . . . she is**] See ABBOTT, § 371, for other examples where 'the consequent does not answer to the antecedent in mood or tense.'

To. Farewell deere heart, ſince I muſt needs be gone. 101
Mar. Nay good Sir *Toby.*
Clo. His eyes do ſhew his dayes are almoſt done.
Mal. Is't euen ſo?
To. But I will neuer dye. 105
Clo. Sir *Toby* there you lye.
Mal. This is much credit to you.
To. *Shall I bid him go.*
Clo. *What and if you do?*
To. *Shall I bid him go, and ſpare not?* 110
Clo. *O no, no, no, no, you dare not.*

101. As a quotation, Theob. et seq. [Singing. Han.
102. Mar.] Mal. Pope, +, Var. Ran. Mal. Steev. Sta.
103. As a quotation, Theob. et seq.
105. As a quotation, [singing] Han. [Falls down drunkenly. Hal.
105. *neuer*] *nevery* F_2.
108. go.] goe? Ff. *go?* [Singing] Rowe.
109. and if] *an if* Theob. et seq.
111. no, no, no, no,] no, no, no, F_4, Rowe, +.

101–106. It will be noticed that the snatches of the Song are not printed in Italics, as they should be, until we come to line 108. For this I know of no explanation other than that, owing to the interspersed prose, the compositor did not at first recognise, from his reader's voice, that they were lines of a song. From Maria's remonstrance, 'Nay, good sir Toby,' it is to be inferred that the knight addressed his 'Farewell, dear heart' personally to her, accompanied with some tipsy demonstrations of affection. In the Clown's, 'Sir Toby there you lye,' CAPELL (ii, 146) detects 'a waggish remark in tune upon a great stumble of Sir Toby's which brings him almost upon his nose.' See Halliwell's stage-direction in *Text. Notes.*—ED.

101–111. **Farewell deere heart,** etc.] PERCY (i, 187): *Corydon's Farewell to Phyllis*—is an attempt to point a lover's irresolution, but so poorely executed, that it would not have been admitted into this collection, if it had not been quoted in *Twelfth Night.* It is found in a little ancient miscellany intitled *The golden Garland of princely delights,* 12 mo. bl. let. [The 'Farewell' extends to five stanzas; it is only from the first two, here given, that Sir Toby and Feste sing snatches]:

Farewell, dear love; since thou wilt needs begone,
Mine eyes do shew, my life is almost done.
Nay I will never die, so long as I can spie
There be many mo, though that she doe goe.
There be many mo, I fear not;
Why then let her goe, I care not.

Farewell, farewell; since this I find is true,
I will not spend more time in wooing you;
But I will seek elsewhere, if I may find love there;
Shall I bid her goe? what and if I doe?
Shall I bid her goe and spare not?
O no, no, no, I dare not.

To. Out o'tune ſir, ye lye : Art any more then a Stew- 112

112. *tune ſir,*] *tune, sir,* Rowe, Pope, Han. Cap. Var. '78, '85. *time, sir?* Theob. Wh. i, Dyce, Rlfe, Huds. *time, sir,* Warb. Johns. Var. '73, Ran. Mal. Wh. ii. *time? sir,* Steev. Var. '03, '13, '21, Knt, Hal. *tune!—Sir,* Coll. i, ii, Ktly. *tune, sir?* Sta. *tune, sir:* Glo. Cam. *time!—sir,* Coll. iii.

112. *Art*] *Art thou* Rowe, +.

HALLIWELL-PHILLIPPS (*Outlines*, etc., p. 264): This ballad first appeared in the *Booke of Ayres* composed by Robert Jones, 1601. Jones does not profess to be the author of the words of this song, for he observes,—'If the ditties dislike thee, 'tis my fault that was so bold to publish the private contentments of divers gentlemen without their consents, though, I hope, not against their wils'; but there is every reason to believe that the ditty referred to in *Twelfth Night* was first published in this work, a collection of new, not of old, songs. [The music in the *Booke of Ayres*, I am not able to give; I do not know that it has been ever reprinted. It is not in Chappell. The following is from John Caulfield's *Collection of the Vocal Music of Shakespear's Plays . . . Chiefly from the Collection of W. Kitchener, Esqr M. D. . . . Arranged by Mr. Addison.* n. d.

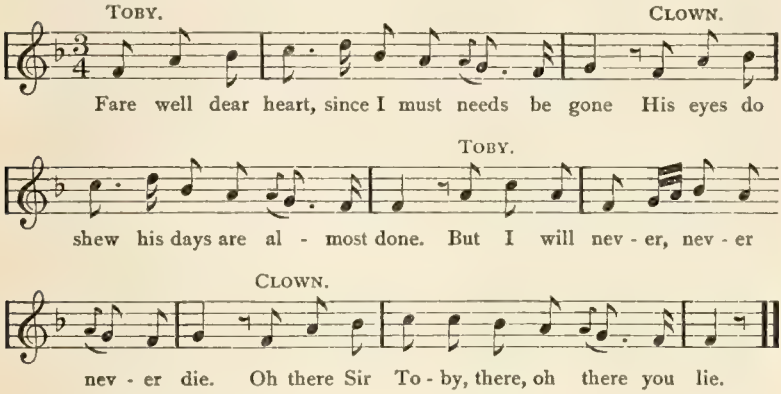

This is reprinted by Naylor (p. 190), who adds that it 'can hardly be the original tune of *Corydon's Farewell to Phillis.*'—ED.]

106. **you lye**] R. G. WHITE (ed. i): The original has 'there *thou* lie,'—a mistake caused by the common use of *y* for *th* in monosyllables. [This may possibly be an illustration of the fact that copies of the First Folio, like many other books printed at that time, vary in trifling particulars. The word is 'you' in my own copy of the Folio; it is 'you' in Booth's inimitable *Reprint;* also in Staunton's *Photolithograph*, and the CAMBRIDGE EDITORS have no record of any other reading. If White had access to a First Folio, and spoke from personal knowledge, the variation would be undoubted, but, I think, he must have consulted Vernor & Hood's *Reprint*, of 1807, where the word in question is printed 'thou.' In a MS list (made by UPCOTT, and now before me) of errors in this *Reprint*, *thou* in the present line is marked as a misprint for 'you.'—ED.]

112. **Out o' tune**] THEOBALD silently changed 'tune' to *time*, presumably to bring it into accord with what Sir Toby had said in line 94; he has been followed

ard? Doſt thou thinke becauſe thou art vertuous, there 113
ſhall be no more Cakes and Ale?

Clo. Yes by *S.*Anne, and Ginger ſhall bee hotte y'th 115
mouth too.

115. S. *Anne,*] *S.* Ann, F_4. *Saint Anne*, Ran. Cam. Rlfe. *Saint Anne;* Rowe et cet.

---

by the majority of editors.—MALONE: In the MSS of our author's age, *tune* and *time* are often quite indistinguishable; the second stroke of the *u* seeming to be the first stroke of the *m*, or *vice versâ*. Hence, in *Macbeth*, IV, iii, 235, in the First Folio we have 'This time goes manly' instead of 'This *tune*,' etc. [See also 'untunable' in *As You Like It*, V, iii, 36, 37, where the context makes it doubtful that the true reading be not *untimeable*.—ED.]—COLLIER (who adhered to 'tune' in two editions, but silently adopted *time* in his third): All that Sir Toby means is, that the Clown had sung out of tune. 'Sir, ye lie!' is addressed to Malvolio for the purpose of affronting him.—DYCE: The whole of this line is obviously spoken to Malvolio. *The Clown* would hardly *sing out of tune;* he is *the* singer of the play. —R. G. WHITE (*Shakespeare's Scholar*, p. 285): Theobald's correction, *time*, is manifestly demanded. . . . The intoxicated knight reverts, in the true revolving style of drunken thought, to the remark [of Malvolio in line 93] to which he had first replied; and again, with comical earnestness, defends the party against the supposed or assumed attack upon their musical accuracy. The text [of the First Folio] destroys one fine exhibition of the poet's knowledge of the workings of the mind under all circumstances.—STAUNTON: Very needlessly changed to 'out of *time!*' in most editions. Sir Toby desires an excuse for insulting the Steward, and finds it in pretending he had decried their singing. [I think the Folio is exactly right, and that the words are addressed to Feste. Throughout the singing both Sir Toby and Feste have changed the sex in the original Song from 'her' to *him*, in order to make it fit the hour and Malvolio. To Sir Toby's question, 'Shall I bid him go and spare not?' Feste gives a more emphatic denial than the metre allows; the original has only three 'noes,' Feste adds a fourth, this extra 'no' of course demanded an extra note (possibly sung *fortissimo*), which Sir Toby detects and says 'Out o' tune, sir!' then, resenting this most pronounced imputation on his courage, that he dare not bid Malvolio go, he adds 'ye lie.' Whereupon, to prove his courage he turns on Malvolio with, 'Art any more,' etc.—ED.]

112. **Art**] See line 28, above.

114. **Cakes and Ale**] LETHERLAND: It was the custom on holidays and saints' days to make cakes in honour of the day. The Puritans called this superstition. See Quarlous's account of Rabbi Busy in Jonson's *Bartholomew Fair*. [The scene referred to, is as follows: '*Winwife.* What call you the reverend elder you told me of, your Banbury man? *Littlewit.* Rabbi Busy, sir; he is more than an elder, he is a prophet, sir. *Quarlous.* O, I know him! a baker, is he not? *Lit.* He was a baker, sir, but he does dream now, and see visions; he has given over his trade. *Quar.* I remember that too; out of a scruple he took, that, in spiced conscience, those cakes he made, were served to bridales, may-poles, morrices, and such profane feasts and meetings. His christian-name is Zeal-of-the-land. *Lit.* Yes, sir; Zeal-of-the-land Busy.' I, i, p. 385, ed. Gifford.]

115. **S.Anne**] Why Feste and Christopher Sly should both swear by Saint

To. Th'art i'th right. Goe ſir, rub your Chaine with 117
crums. A ſtope of Wine *Maria.*

Mal. Miſtris Mary, if you priz'd my Ladies fauour
at any thing more then contempt, you would not giue 120
meanes for this vnciuill rule; ſhe ſhall know of it by this
hand. *Exit* 122

117. *Th'art*] *Thou'rt* Rowe et seq.
118. *ſtope*] Ff. *stoup* Cam. Rlfe, Dtn, Wh. ii. *stoop* Rowe et cet.
121. *this*] *his* Ktly.
of it by] *of it, by* Rowe et seq.

Anne, I do not know. In Chambers' *Book of Days* (ii, 389) a 'whimsical satire of the sixteenth century' is given, wherein we find: 'St. Anne gives wealth and living great to such as love her most, And is a perfect finder out of things that have been lost.' In *The Two Angry Women of Abington*, Mall Barnes says, 'Now, by Saint Anne, I will not die a maid.' p. 292, ed. Hazlitt-Dodsley.—ED.

115. **Ginger**] Gerarde (*Herball*, p. 62) classes ginger, 'canded, greene, or condited,' among the aphrodisiacs.—ED.

117, 118. **Chaine with crums**] JOHNSON: I suppose it should be read, 'rub your *chin* with crums,' alluding to what had been said before that. Malvolio was only a steward, and consequently dined after his lady. [This emendation continued to appear in the Variorums of 1773 and 1778, but in the Variorum of 1785, the first after Dr Johnson's death, it was mercifully suppressed.—ED.]—STEEVENS: Stewards anciently wore a chain as a mark of superiority over other servants. Thus, in *Love's Cure* by Beaumont & Fletcher, '*Piorato.* Is your chain right? *Bobadilla.* It is both right and just, sir; For though I am a steward, I did get it With no man's wrong.' [III, ii. Again in the same Play, II, ii, Clara says, 'Thou false and peremptory steward! For I will hang thee up in thine own chain'; Dyce thereupon remarks: 'That in great families, a gold chain was worn by stewards appears from innumerable passages of our early writers.' It is needless, therefore, to multiply examples. The following apt quotation will suffice, it not only confirms the wearing of chains, but also the mode of cleaning them recommended to Malvolio; Steevens quotes from Webster's, *Dutchess of Malfi*, '*Fourth Officer.* How scurvy proud he would look, when the treasury was full! well, let him go. *First Officer.* Yes, and the chippings of the buttery fly after him, to scour his gold chain.' III, ii, p. 241, ed. Dyce. There is a reference to a 'usurer's chain' in *Much Ado*, II, i, 183.—ED.]

121. **vnciuill rule**] JOHNSON: 'Rule' is method of life; so *misrule* is tumult and riot.—STEEVENS: 'Rule' on this occasion is something less than common 'method of life.' It occasionally means the arrangement or conduct of a festival or merry-making, as well as behavior in general. So, in Drayton, *Polyolbion*, *The twenty-seventh Song*, 'Cast in a gallant round about the hearth they go, And at each pause they kiss, was never seen such rule In any place but here, at bonfire, or at Yule.' [p. 375, ed. 1748.] Again, in Jonson's *Tale of a Tub*, '*Puppy.* —— let them go Into the barn with a warrant, seize the fiend, And set him in the stocks for his ill rule.' [IV, v, p. 217, ed. Gifford.]—HALLIWELL quotes from Calthrop's *Reports*, 1670: 'No man shall after the hour of nine at night, keep any rule whereby any such sudden outcry be made in the still of the night, as making any affray or beating his wife, or servant, or singing, or revelling in his house,' etc.—DYCE

Mar. Go ſhake your eares. 123

An. 'Twere as good a deede as to drink when a mans
a hungrie, to challenge him the field, and then to breake 125
promiſe with him, and make a foole of him.

123. Mar.] Mal. F_4.
125. *a hungrie*] *hungry* Var. '21. *a-hungry* Coll. Dyce, Cam. Ktly.
125. *the field*] Ff, Rowe i, Knt, Coll. ii, Hal. Dyce, Cam. Sta. Rlfe, Huds. Dtn, Wh. ii. *to the field* Rowe ii et cet.

(*Gloss.*): I believe ['rule'] is equivalent to 'revel, noisy sport': Coles has 'Rule (stir), *Tumultus.*'—*Lat. and Eng. Dict.;* and compare *night-rule.*

121, 122. **by this hand**] See I, iii, 34.

123. **shake your eares**] HALLIWELL: In the Epitaph of the worthie knight Sir Henrie Sidney, Lord President of Wales, 1591, we read,—'Hence, therefore, Death! go shake thine eares.' Again, in Howell's *Familiar Letters*, 1650, 'This being one day done, they shut their gates against him, and made him go shake his ears, and to shift his lodging,' etc.—WALKER (*Crit.* iii, 85): See Beaumont & Fletcher's *Coxcomb*, II, iii,—'*Servant.* Cannot I deliver it [a letter]? *Antonio.* No, by my trot and fait, canst thou not, man. *Servant.* Well, sir, I'll call her to you; pray, shake your ears Without a little.'—RUSHTON (*N. & Qu.* IVth, x, 369) calls attention to the use of the phrase in Lyly's *Euphues and his England:* 'Philautus was glad he slept so long, and was awaked in so good time, beeing as weary of the seas, as he that neuer vsed them. Euphues not sorrowfull of this good newes, began to shake his eares, and was soone apparailed.'[p. 251, ed. Arber.]—W. A. WRIGHT: Compare *Jul. Cæs.* IV, i, 26: 'And having brought our treasure where we will, Then take we down his load, and turn him off, Like to an empty ass, to shake his ears, And graze in common.' [Thus, Stubbes (*Christall Glasse*, etc., 1591, p. 205, ed. New Sh. Soc.) reports the words of his wife which she addressed to Satan, shortly before her death, in a conflict for her soul: 'thou maist get thee packing, thou damned dog, & go shake thine eares, for in me hast thou nought.' The present passage is frequently interpreted as equivalent to calling Malvolio an ass. But in view of the seriousness with which the phrase is used in the foregoing quotations, the reference to an ass is by no means certain. It is quite probable that the phrase might have been originally derived from that animal, but long usage had obscured its origin and rendered it respectable. At the same time, it is not prudent to put limits to Maria's contempt.—ED.]

125. **him the field**] COLLIER (ed. ii): The authentic expression in cases of the kind.—SCHMIDT (*Lex.* s. v. *challenge*): Perhaps '*to* field.' Compare *Rom. & Jul.* III, i, 61, 'go before to field.' [Not an editor gives a parallel instance of this use of 'field' without a preposition. DYCE notes that the phrase has here been changed to 'to the field' and adds 'improperly, I believe.' MURRAY (*N. E. D.* s. v. *challenge*, †c) gives but three examples, one is doubtful, another is the present line, and the third is of the year 1693; the first and the last are as follows: '[1556 *Chron. G. Friars* (1852) 7 'Roberte of Vere chalynched them in the field and was ouercome.]' '1693 W. Robertson, *Phraseol. Gen.* 477 'The disagreement grew so high, that they challenged the field one of another.' [*Ibid.* 601, To challenge one into the field: *in arenam provocare.*] The foregoing brackets are Dr Murray's, and indicate, I presume, that the example thus enclosed is, possibly, of doubtful application. If this be so, there then remains but one parallel example, and this example is nearly a

To. Doo't knight, Ile write thee a Challenge : or Ile 127
deliuer thy indignation to him by word of mouth.

Mar. Sweet Sir Toby be patient for to night : Since
the youth of the Counts was to day with my Lady, ſhe is 130
much out of quiet. For Monſieur Maluolio, let me alone
with him : If I do not gull him into an ayword, and make
him a common recreation, do not thinke I haue witte e-
nough to lye ſtraight in my bed : I know I can do it.

To. Poſſeſſe vs, poſſeſſe vs, tell vs ſomething of him. 135

Mar. Marrie ſir, ſometimes he is a kinde of Puritane.

129. *Sweet Sir Toby*] *Sweet, Sir Toby,* Rowe i.

130. *the youth*] *that youth* Coll. MS. *Counts*] *Duke's* Rowe, +.

131. *Monſieur*] *Mounſieur* Ff.

132. *an ayword*] Ff. *a nayword* Rowe et seq. (subs.) *a bye-word* L. H. ap. Nichols, *Illust.* ii, 633.

135. To.] Sir And. Walker, Dyce ii, Huds.

136. *Puritane*] F_2. *a Puritane* F_3F_4, Rowe, +.

---

century later. Under the circumstances, (albeit that 'challenge him the field' *sounds* idiomatic,) I think an editor would be excused, should he yield to temptation and add a *to* before 'the field.' On the other hand, INNES remarks, 'Considering that Sir Andrew is so drunk as to talk of "a-hungry" when he means "thirsty," it is very unnecessary to follow the commentators who desire to correct his grammar and read "to the field."' I have always supposed that Sir Andrew thus confused the two appetites because he was Sir Andrew.—ED.

132. **an ayword**] STEEVENS : This has since been called a *byeword*, a kind of proverbial reproach.—COLLIER : 'Ayword' may be the true reading, the meaning being 'an *everlasting* word'; 'ay' is *ever*.—DYCE (*Remarks*, 75): The explanation of Steevens is right. Forby, in his *Vocabulary of East Anglia*, gives '*Nay-word* . . . A bye-word ; a laughing-stock.'—HALLIWELL : *Nayword* is probably a crasis for *an aye-word*, a word that may be always used, a proverbial reproach. I doubt whether Forby had heard the term used, there being a possibility that this word, with some others from Shakespeare, were merely inserted in his MS, with the view of ascertaining whether he could recover a provincial example of it. The dialectical glossaries are unfortunately not always to be implicitly relied upon.—W. A. WRIGHT : In the *Merry Wives*, II, ii, 131, a 'nay-word' is used for a password : 'In any case have a nay-word, that you may know one another's mind, and the boy never need to understand anything.' And again, V, ii, 5 : 'We have a nay-word to know one another.' Possibly a 'nay-word' may have been a word which had no meaning to anyone but the persons using it. . . . It is included by Canon Forman in his *Upton-on-Severn Words and Phrases* (Eng. Dialect Soc.). [To the ear of the compositor 'an ayword' and *a nayword* were indistinguishable.—ED.]

135. **To.**] WALKER (*Crit.* ii, 188) : Surely Sir Toby needed no information respecting Malvolio. Rather *Sir Andrew.* Note, too, Maria's reply,—'Marry, *sir*, sometimes,' etc.

135. **Possesse vs**] JOHNSON : That is, inform us, tell us, make us masters of the matter.

136. **Puritane**] HALES (*Contemporary Rev.* Jan., 1895, p. 65) : The play in

An. O, if I thought that, Ide beate him like a dogge. 137

To. What for being a Puritan, thy exquiſite reaſon, deere knight.

An. I haue no exquiſite reaſon for't, but I haue reaſon 140 good enough.

Mar. The diu'll a Puritane that hee is, or any thing conſtantly but a time-pleaſer, an affection'd Aſſe, that cons State without booke, and vtters it by great ſwarths. 144

138. *Puritan,*] *Puritan?* F_4, Rowe et seq.

139. *knight.*] *knight?* Cap. et seq. (except Coll. who has *knight!*)

143. *affection'd*] *affected* Han. Ran. Var. '85.

144. *ſwarths*] *swaths* Coll. Wh. i, Dyce ii, Huds.

---

which Shakespeare most nearly approaches,—but only approaches,—the subject of Puritanism is unquestionably *Twelfth Night.* There is a touch of the Puritan in Malvolio, but the merest touch. Fabian's remark, 'You know he brought me out o' favour with my lady about a bear-baiting here' (II, v, 8), cannot but remind one of the Puritan disapproval of popular sports; and the stiff and ungenial respectability, and the acrid manner of the Steward were certainly features vulgarly associated with those unpopular pharisees, who often enough seemed, rightly or wrongly, to 'the man in the street' to cultivate the art of being disagreeable.—ROLFE (*Poet-lore*, July, 1898, p. 420): Malvolio at no time talks like a Puritan, as he would naturally have done if he had been one, when he came in to reprove the midnight roysterers. It is the noise and disturbance they are making at that unseasonable hour for which he reproaches them, not the sin of their drunken revelry, against which a Puritan would have inveighed. Falstaff was a better Puritan when he played the part of one at The Boar's Head (*1 Hen. IV:* II, iv, 421) and lectured Prince Hal on his profligate habits.

137. **if . . . dogge**] W. A. WRIGHT: Sir Andrew anticipates The Shortest Way with the Dissenters.—HALES (*Contemporary Review*, Jan., 1895, p. 65): Surely the notion that Puritanism *quâ* Puritanism deserved only kicks and lashes is sufficiently exposed and censured by putting it into the mouth of such an arrant fool as Sir Andrew Aguecheek, who also informs us he had 'as lief be a Brownist as a politician.' Even the reckless Sir Toby has misgivings as to its justifiableness. However this may be, the quick-witted Maria at once revokes a term which she is not slow to see she has hastily misapplied.

142. **The diu'll**] When Maria is trying to smooth a rough asseveration into a 'sarcenet surety,' is it fair, is it courteous to disregard her delicacy, as do all editors, and make her blurt out *devil,* when she uses only an equivalent to the modern and innocent 'de'il'?—ED.

143. **affection'd**] W. A. WRIGHT: That is, affected, full of affectation. In *Hamlet,* II, ii, 464, 'nor no matter in the phrase that might indite the owner of affectation,' is the reading of the folios, while the quartos have 'affection.' Compare *Love's Lab. L.* V, i, 4: 'Witty without affection'; which is the reading of the first folio, changed in the later editions to 'affectation.'

144. **cons . . . booke**] W. A. WRIGHT: That is, learns by heart, as an actor his part. A word of the theatre, as 'without book' that follows. See *Rom. & Jul.*

The beſt perſwaded of himſelfe : ſo cram'd(as he thinkes) 145
with excellencies, that it is his grounds of faith, that all that looke on him, loue him : and on that vice in him, will my reuenge finde notable cauſe to worke.

To. What wilt thou do?

Mar. I will drop in his way ſome obſcure Epiſtles of 150
loue, wherein by the colour of his beard, the ſhape of his legge, the manner of his gate, the expreſſure of his eye, forehead, and complection, he ſhall finde himſelfe moſt feelingly perſonated. I can write very like my Ladie your Neece, on a forgotten matter wee can hardly make 155
diſtinction of our hands.

To. Excellent, I ſmell a deuice.

An. I hau't in my noſe too.

To. He ſhall thinke by the Letters that thou wilt drop that they come from my Neece, and that ſhee's in loue 160
with him.

Mar. My purpoſe is indeed a horſe of that colour.

An. And your horſe now would make him an Aſſe. 163

145. *himſelfe :*] *himself*, Cap. et seq.
146. *excellencies*] *excellences* Knt, Coll. Wh. i.
grounds] Cap. Dyce, Cam. Dtn. *ground* Ff et cet.
152. *gate*] *gait* Johns.
153. *complection*] F_2. *complexion* F_3F_4, Rowe et seq.
159. *Letters*] *letter* Coll. MS.
160. *they come*] *it comes* Coll. MS.
ſhee's] F_2F_3, Wh. Dyce, Cam. Sta. Rlfe, Huds. *ſhe is* F_4 et cet.
163. An.] Sir Toby. Tyrwhitt, Harness, Dyce ii, iii, Huds.
horſe now] *horse, now*, Coll.

I, iv, 6: 'Nor no without-book prologue, faintly spoke After the prompter.' In Ben Jonson's *Every Man out of his Humour* it is said in the description of Shift, 'He waylays the reports of services, and cons them without book.' For 'cons state without book' it has been proposed to read 'cons stale wit out of books.' But Malvolio's affectation was not wit, but deportment.

144. **swarths**] STEEVENS: A 'swarth' is as much grass or corn as a mower cuts down at one stroke of his scythe.—COLLIER: This word occurs again in the same sense in *Tro. & Cress.* V, v, 25: 'And there the strawy Greeks, ripe for his edge, Fall down before him, like the mower's swath'; but there, in the old copies, it is spelled 'swath.'—W. A. WRIGHT: More properly *swath*. The spelling 'swarth' indicates the pronunciation.

145. **best perswaded of himselfe**] That is, having the best opinion of himself.

146. **grounds**] Needlessly changed to *ground* in the Ff.

152. **expressure**] Compare 'impressure.' II, v, 91.

162. **horse of that colour**] Compare, 'boyes and women are for the most part, cattle of this colour.'—*As You Like It*, III, ii, 393.

163. **An.**] CAPELL (p. 146) says that words are here put into Sir Andrew's

Mar. Aſſe, I doubt not.

An. O twill be admirable. 165

Mar. Sport royall I warrant you: I know my Phyſicke will worke with him, I will plant you two, and let the Foole make a third, where he ſhall finde the Letter: obſerue his conſtruction of it: For this night to bed, and dreame on the euent: Farewell. *Exit* 170

To. Good night *Penthiſilea.*

An. Before me ſhe's a good wench.

To. She's a beagle true bred, and one that adores me: what o'that? 174

164. *Aſſe, I*] *Ass—I* Cap. *Ass I* Ran. Coll.
167. *with him,*] *him him.* Rowe ii. *with him.* Rowe i et cet.
169. *his*] *this* Ff.
170. Exit] After line 171, Dyce.
171. Penthiſilea] *Penthesilea* Johns.

---

mouth 'that are something too good for him, but the temptation was strong.' TYRWHITT goes even further. 'This conceit,' he observes, 'though bad enough, shews too quick an apprehension for Sir Andrew. It should be given, I believe, to Sir Toby; as well as the next short speech: "O, 'twill be admirable." Sir Andrew does not usually give his own judgement on any thing, till he has heard that of some other person.' WALKER (*Crit.* ii, 188) proposed the same arrangement, not knowing that he had been anticipated by Tyrwhitt. 'This seems,' he says, 'too witty for Sir Andrew; I think it belongs to Sir Toby.' DYCE (ed. ii) adopted the change.—W. A. WRIGHT: The mistake in assigning it might easily have arisen from the first word 'And' being supposed to indicate the speaker.—HALLIWELL: The objection to this [change], otherwise a probable one, consists in the reply of Maria, who evidently intends to be witty at the expense of Sir Andrew, although she very possibly alludes at the same time to Malvolio. A practical actress would have no difficulty in aiming at both.

164. **Asse, I doubt not**] It is strange that WALKER, with his noteworthy acuteness, should have had a doubt concerning this pun, as palpable as it is poor. 'Is there a pun here, he asks (*Crit.* iii, 85), "*As* I doubt not"?' W. A. WRIGHT calls attention to a similar play on 'As' and 'Ass' in *Hamlet*, V, ii, 43: 'And many such-like "As'es" of great charge.'

168. **Foole make a third**] For some reason or other, this intention of Maria, was not carried out; Fabian takes the place of Feste. Of this change I do not see the cause. Fleay would doubtless find in it a proof of patchwork due to the different times at which Shakespeare wrote the play. I think it likely that it arose from some exigencies in the staging.—ED.

171. **Penthisilea**] As we all know, the Queen of the Amazons, slain by Achilles. If Maria was of a diminutive size, and there seem to be several indications of it, the incongruity between her figure and the heroic mould of Penthesilea, must have been comic enough, to Shakespeare's audience.

172. **Before me**] A conversion of 'Before God!' into a 'pretty oath that is not dangerous.'

173. **beagle true bred**] Again an allusion to Maria's small size. MADDEN

An. I was ador'd once too. 175

To. Let's to bed knight: Thou hadſt neede ſend for more money.

An. If I cannot recouer your Neece, I am a foule way out.

To. Send for money knight, if thou haſt her not i'th 180 end, call me Cut.

181. *Cut*] *cut* Theob. Warb. Cap. Coll. Dyce, Cam.

(p. 179): I cannot, therefore, say for certain that the Justice kept, in addition to his kennel of running hounds suitable for every chase, a pack of beagles devoted exclusively to the hunting of the hare. I know, however, that they were in high favour with Gloucestershire sportsmen. The sordid pot-hunter, when he uncouples at his game, may care only to 'score their backs, And snatch 'em up, as we take hares, behind.' (*Ant. & Cleop.* IV, vii, 12.) But the true sportsman took delight in the music of a pack composed of 'the little beagle which may be carried in a man's glove, and bred in many countries for delight onely, being of curious scents, and passing cunning in their hunting; for the most part tyring (but seldom killing) the prey except at some strange advantage.' (Gervase Markham, *Country Contentments.*) Thus when Sir Toby said of Maria, 'she is a beagle true-bred,' he meant to compliment her keenness and sagacity.

176. **send**] See I, v, 299; or ABBOTT, § 349, p. 249. Iago's similar advice to Roderigo will occur to every one.

178. **recouer**] SCHMIDT (*Lex.*) furnishes many examples of this verb with the meaning *to get, to gain.*

178, 179. **a foule way out**] SCHMIDT (*Lex.*) defines 'out' in the present passage as 'on the wrong scent, aiming or going a wrong way.'—W. A. WRIGHT defines it, 'out of my reckoning.' But I agree with DEIGHTON that it means 'out of pocket,' —a use of 'out' still current in this country.—ED.

181. **Cut**] STEEVENS: So, in *A Woman's a Weathercock*, 1612, 'and for pleasure, if I help you not to that as cheap as any man in England, call me cut.' [IV, ii, p. 69, ed. Hazlitt-Dodsley.] Again, in *The Two Angry Women of Abington*, 1599, 'I'll meet you there; and I do not call me Cut.' [p. 336. *Ibid.*] This term of contempt, perhaps, signifies only—call me gelding.—MALONE: 'Call me Cut' is 'call me horse.' So, Falstaff in *1 Hen. IV:* II, iv, 215, 'I tell thee what, Hal, if I tell thee a lie, spit in my face, call me horse.' That this was the meaning of this expression is ascertained by a passage in *The Two Noble Kinsmen*, 'He's buy me a white cut, forth for to ride.' [III, iv, 22.]—RITSON (*Quip Modest*, 8): This expression, having induced a suspicion that curtailing or cutting the tail of either horse or dog, implied some degree of infamy or shame, I was glad to meet with a passage in Bracton, which may serve to give us a pretty clear idea of the matter. 'Of the punishment of a ravisher,' says this ancient writer, 'according to the laws of the Romans, Franks, and English, if he were a knight, his horse, to his disgrace, shall have the skin cut off the upper lip, and the tail ought to be cut off close to the buttock. So a dog, if he have one with him, greyhound, or other, shall be disgraced in the same manner.'—L. 3, t. 2, c. 28. . . . [This law] leads one to suppose that, in feudal times the distinction between the horse or dog of a knight

An. If I do not, neuer truſt me, take it how you will. 182
To. Come, come, Ile go burne ſome Sacke, tis too late
to go to bed now : Come knight, come knight. *Exeunt* 184

and that of a villain, appeared by the tail ; and hence the word 'cut' might be as reproachful as the word *villain ;* the former implying the *horse* or *dog* of a *clown*, the latter the *clown himself.*—NARES : A familiar appellation for a common or labouring horse. [This definition Dr MURRAY (*N. E. D.*) adopts, and adds :] It is doubtful whether the sense is 'cut-tail horse' or 'gelding.' As 'a term of abuse, applied to a man or woman' the same authority gives the following examples, in addition to the present passage : *c* 1490 H. MEDWALL, *Nature*, 'If thou se hym not take hys owne way Call me cut when thou metest me another day.' 1575 J. STILL, *Gammer Gurton's Needle*, V, ii, 'That lying cut is lost, that she is not swinged and beaten.' 1605 *London Prodigal*, Cij b, 'And I doe not meete him, chill giue you leaue to call me cut.' 1820 SCOTT, *Abbot*, xix, '"You shall call me cutt if I do go down," said Adam.'—W. A. WRIGHT : A curtal horse was a horse whose tail had been docked, as a curtal or curtail dog was one who had been treated in a similar manner ; and as from the latter the abbreviation 'cur' came to be used as a term of contempt, so 'cut' from 'curtal' was employed in the same way. [Fanciful derivations have not been lacking. CROFT (p. 10) affirmed that '"cutt" was a moss-trooper ; the Cutts were the worst of the Scotch borderers.' J. WETHERELL (*N. & Qu.* IIIrd, vii, 317, 1865) suggests that the phrase may have come from 'a boyish game still in vogue in Cumberland' wherein lots were drawn by straws 'cut' in different lengths. HAZLITT in a note in his edition of Dodsley's *Gammer Gurton* (p. 216) remarks : 'It appears probable to me that the opprobrious epithet 'Cut' arose from the practice of cutting the hair of convicted thieves.']

183. **Sacke**] DYCE (*Gloss.*) : 'It seems to be admitted, on all hands, that the term *Sack* was originally applied to certain growths of Spain. Dr Percy has the credit of restoring the original interpretation of the term. In a manuscript account of the disbursements by the chamberlain of the city of Worcester, for the year 1592, he found the ancient mode of spelling to be *seck*, and thence concluded that "Sack" was merely a corruption of *sec*, signifying a dry wine. Minshew renders the term *vin sec ;* and Cotgrave gives the same translation. The most satisfactory evidence, however, in support of this opinion is furnished by the French version of a proclamation for regulating the prices of wines, in 1633, where the expression *vins secs* corresponds with the word "sacks" in the original copy (Rymer's *Fœdera*, Tome viii, Part iv, p. 46). It may also be remarked that the term *sec* is still used as a substantive by the French, to denote a Spanish wine ("on dit aussi quelquefois absolument du *sec*, pour dire, du vin d'Espagne."—*Dict. de Trevoux*); and that the dry wine of Xerez is distinguished at the place of its growth by the name of *vino seco.* These several authorities, then, appear to warrant the inference that "Sack" was a *dry* Spanish wine. But, on the other hand, numerous instances occur in which it is mentioned in conjunction with wines of the sweet class.' [To reconcile this discrepancy a learned examination here follows of the character ascribed to Sack by the few writers who have described it, with a side reference to the general custom of the English to add sugar to their wines, which is generally considered a proof that the wines thus treated were dry.] 'The conclusion at which we thus arrive is so far satisfactory, as it proves that the wines formerly known under the name of *Sacks*, though they may, upon the whole, have been inferior, yet differed in no essential quality from those with

Scena Quarta.

Enter Duke, Viola, Curio, and others. 2

Du. Giue me ſome Muſick; Now good morow frends.
Now good *Ceſario*, but that peece of ſong, 4

1. Scena...] Scene V. Pope, +. The Palace. Rowe.
3. *frends.*] Coll. Wh. Cam. *friends* F_2. *friends*— Johns. *friends;* F_3F_4 et cet.

which we are at present supplied by the same countries which originally produced them, and which are still held in such deserved estimation. They probably first came into favour in consequence of their possessing greater strength and durability, and being more free from acidity than the white wines of France and Germany; and owed their distinctive appellation to that sub-astringent taste which characterises all wines prepared with gypsum.'—Henderson, *Hist. of Ancient and Modern Wines*, pp. 298–308.

1. **Scena Quarta**] F. A. MARSHALL: With this scene, in [Irving's] acting-edition, Act III. commences.

3, 4. **Now good . . . Now good**] The awkwardness of this repetition seems to have been perceived, with but one exception, by no editor; at least no attempt has been made greatly to vary the punctuation of the Folio. The exception is JOHNSON, of whose text no notice, that I can find, has ever been taken. He punctuates thus: 'Give me some music now.—Good morrow friends—Now, good Cesario,' etc. This is, certainly, an improvement; it avoids the beginning of two consecutive sentences with 'Now,' and it makes the salutation to the Musicians and others a courteous side-remark. It leads the way, moreover, to an arrangement (which occurred to me, but wherein I have been anticipated. *Pereant qui ante nos*, etc.) recorded in the CAMBRIDGE EDITION (ed. ii), by Mr BLAIR, who has suggested the following punctuation: 'Give me some music. [*To Viola.*] Now,—[*Enter Musicians*] good morrow friends,—Now, good Cesario,' etc. This is better than Dr Johnson's; it avoids the ending of the Duke's first sentence with a weak 'now,' and makes the second 'Now' a mere repetition of the first, and not the beginning of a new address.—ED.

4. **Cesario**] FLEAY (*Sh. Manual*, p. 228) believes that this play was written at two different times, and the first indication of it is the present passage, 'where Viola was evidently intended to be the singer.' 'Compare, 'he continues, '"for I can sing, And speak to him in many sorts of music," I, ii, 62. This was from the first draft; but in the revised play Curio makes the strange answer (in prose, as all, or nearly all, the later work is in this drama), "He is not here that should sing it," and the Duke says, "Who was it?" forgetting the singer he had heard the night before. He afterwards points out the special character of the song (lines 51–56) to Cesario, who had also heard it, and who had just been asked to sing it; all this, I think, could not have been written at one time.'—WEISS (p. 196): The Duke has forgotten that Feste and not Cesario was the singer. Fleay overlooks this touch of nature. But the Duke is mooning about in his sentimental fashion, and

That old and Anticke ſong we heard laſt night; 5
Me thought it did releeue my paſſion much,
More then light ayres, and recollected termes 7

5. *Anticke*] *Antick* F_3F_4, Rowe. *antique* Pope. 6. *Me thought*] *Methought* Rowe.

vaguely recollects that Cesario was presented to him as one that could sing and 'speak to him in many sorts of music.' He had done so, no doubt, so that the mistake was natural to the distraught mind of the Duke who seems to allude to it when he says immediately to Cesario, 'If ever thou shalt love,' etc., lines 18–23. His obliviousness is indeed so profound that he blunders in dismissing Feste when the song is over, saying to him, 'Give me now leave to leave thee.' This, so far from being an imperfect reading, is a perfect touch of his abstruse mood. [See notes on line 77 below.] It amuses Feste, who says, aside, 'Now the melancholy god protect thee,' etc. Every line and word of this beautiful scene is unalterably well placed.—ELZE (p. 179): It seems evident that according to the poet's intention two singers were required for the performance of this play: one to sing in Orsino's palace (the performer of Viola) and another to sing in Lady Olivia's house (the Clown). As, however, at some time or other, the Lord Chamberlain's men could boast of only a single singer, and that one the Clown, they gave him access to the Duke's palace and made him do the singing of both parts. [See note on Devrient's *Acting Version*, line 59 below.]

5. **old and Anticke**] R. G. WHITE (ed. i): This is not mere pleonasm; 'antique' carried, and, perhaps we may say, still carries, the idea of quaintness added to antiquity.—W. A. WRIGHT: 'Antique' has the accent on the first syllable as always in Shakespeare.

6. **passion**] W. A. WRIGHT: That is, suffering, grief; used of strong emotions of any kind. Compare *Tempest*, I, ii, 392: 'Allaying both their fury and my passion With its sweet air.'—INNES: That is, fever of his love, for which Orsino regards music as a sort of medicine, as in the opening lines of the play. [The 'passion' of Ferdinand weeping for his father is not the 'passion' from which Orsino suffers. It must be remembered that Orsino was enduring the 'pangs of disprized love,' one of the calamities of life which Hamlet enumerates as justifying a quietus with a bare bodkin. Wherefore, I think that Wright's definition, 'suffering' (but not 'grief') is the best.—ED.],

7. **recollected**] WARBURTON: That is, studied.—JOHNSON: I rather think that 'recollected' signifies, more nearly to its primitive sense, *recalled*, *repeated*, and alludes to the practice of composers, who often prolong the song by repetitions. [Though I cannot accept this definition, it is only fair to suggest that Dr Johnson might have adduced, as an illustration, Thomas Morley's music, written about 1600, for the Song in *As You Like It*: 'It was a lover and his lass,' where each stanza thus ends: 'In the spring time, the spring time, In spring time, the only pretty ring time, When birds do sing, hey ding a ding-ding, hey ding a ding-ding, hey ding a ding-ding, Sweet lovers love the spring. In spring time. In spring time, the only pretty ring time, When birds do sing, hey ding a ding-ding, hey ding a ding-ding, hey ding a ding-ding, sweet lovers love the spring.'—ED.]—KNIGHT: 'Term' forms no part of the technical language of music. Its plural may possibly be intended by Shakespeare to signify those passages called *phrases*; but it is more likely that the word was originally written *tunes*, which would render the expression

Of theſe moſt briske and giddy-paced times. 8
Come, but one verſe.

Cur. He is not heere (ſo pleaſe your Lordſhippe) that 10
ſhould ſing it?

Du. Who was it?

Cur. *Feſte* the Ieſter my Lord, a foole that the Ladie *Oliuiaes* Father tooke much delight in. He is about the houſe. 15

Du. Seeke him out, and play the tune the while.

Muſicke playes.

Come hither Boy, if euer thou ſhalt loue 18

8. *giddy-paced*] *giddy-pated* Han. *giddy-pac'd* Var. '85. *giddy-pacèd* Dyce.
13. Feſte] *Feſte* Ktly.
14. Oliuiaes] Olivia's F_3F_4.
16. *Seeke*] *Go, seek* Cap. Ktly.
17. [Exit Curio. Pope et seq.
18. [To Viola. Coll. ii (MS). *loue*] *love*, Rowe.

---

intelligible. In not very clear manuscript 'termes' might easily have been mistaken by the compositor for *tunes*. We agree with Dr Johnson's *recalled*, if by 'recalled' is to be understood *known by heart,—by memory*.—R. G. WHITE (ed. i): 'Terms' does not, I think, mean musical phrases, nor is it a misprint for *tunes*. A song consists of both music and words; and this song, which was 'old and plain,' suited the lover's mood by reason of the simple sweetness of its air and the homely directness of its phrase, more than the 'light airs' (gay, trivial music) to which the 'recollected terms' (carefully culled expressions) in the songs of those 'most brisk and giddy-paced times' were set. 'Recollected terms' is a phrase which might well be applied to the words of a song written under the influence of *Euphues and his England*.—The COWDEN-CLARKES: The poet probably means what musicians call 'phrases of repetition,' or 'passages of imitation'; where rapid successions of notes, and florid ornamentation, produce the effect of liveliness which the Duke's love-melancholy shrinks from, and contrast with the simplicity he so much prefers. —SCHMIDT (*Lex.*): Equivalent to picked, refined? or trivial?—W. A. WRIGHT: That is, phrases gathered with pains, not spontaneous. Knight proposed *tunes*, but we have already had the *tunes* in the 'airs,' and the 'terms' must therefore be the words set to music. So 'festival terms,' in *Much Ado*, V, ii, 41, are 'holiday phrases.' Compare *Love's Lab. L.* V, ii, 406: 'Taffeta phrases, silken terms precise.' The sense here given is confirmed by a passage in *Pericles*, II, i, 54: 'How from the finny subject of the sea These fishers tell the infirmities of men; And from their watery empire recollect All that may men approve or men detect!' [The most concise definition is given by Warburton, viz: *studied*. This is virtually the same as both White's and Wright's: 'studied expressions' are 'carefully culled expressions,' and they are also 'phrases gathered with pains, not spontaneous.' INNES says that 'recollected terms' 'apparently conveys the same sort of idea as "light airs."' I cannot at all agree with him when he adds, in reference to Wright's interpretation, that it 'might be true if it did not appear wholly inappropriate.' On the contrary, it is, I think, exactly in the trending of the true explanation. —ED.]

In the ſweet pangs of it, remember me:
For ſuch as I am, all true Louers are, 20
Vnſtaid and skittiſh in all motions elſe,
Saue in the conſtant image of the creature
That is belou'd. How doſt thou like this tune?
Vio. It giues a very eccho to the ſeate
Where loue is thron'd. 25
Du. Thou doſt ſpeake maſterly,
My life vpon't, yong though thou art, thine eye
Hath ſtaid vpon ſome fauour that it loues:
Hath it not boy?
Vio. A little, by your fauour. 30
Du. What kinde of woman iſt?
Vio. Of your complection.
Du. She is not worth thee then. What yeares iſfaith?
Vio. About your yeeres my Lord.
Du. Too old by heauen: Let ſtill the woman take 35
An elder then her ſelfe, ſo weares ſhe to him;

19. *me:*] *me?* F_2F_3. *me;* F_4.
21. *motions*] *notions* Theob. conj. Warb.
24, 25. Mnemonic lines, Warb.
24. *to*] *from* Warb.
30. *fauour.*] *favour*, F_4.
31. *iſt*] *is't* F_3F_4.
32. *complection*] *complexion* F_3F_4.
35–37. Mnemonic, Warb.

---

21. **motions**] That is, emotions; frequently used with especial reference to love. Thus, 'teach me . . . with what art You sway the motion of Demetrius' heart.'—*Mid. N. D.* I, i. 204. Again, 'A maiden . . . Of spirit so still and quiet, that her motion Blush'd at her self.'—*Othello*, I, iii, 113.

24. **to the seate**] WARBURTON: We should read, '*from* the seat,' *i. e.* it reaches the throne of love and reverberates thence.—HEATH (p. 190): The tune could not properly be said to be in the heart, and therefore could not give an echo from it. The common reading, therefore, is certainly right. It gives the heart a very echo; that is, It is so consonant to the emotions of the heart that they echo it back again. [The emotion issuing from the heart, is caught up and interpreted by the music which returns it as an echo.—ED.]

25. **thron'd**] See I, i, 43.

30. **by your fauour**] JOHNSON: The word 'favour' is ambiguously used.—STEEVENS: 'Favour,' in the preceding speech, signifies *countenance*. [There is also a play upon the word 'by,' which, as ABBOTT (§ 145, p. 97) points out, may be here taken in its original meaning, *near*.]

30, etc.] To this passage COLLIER finds an indistinct parallel in *Gl' Inganni*. See *Appendix*, *Source of the Plot*.

36. **An elder then her selfe**] MALONE (*Life*, Var. 1821, ii, 112): Anne Hathaway whom our poet married in June or July, 1582, was then in her twenty-sixth year, that is, seven years and a half older than her husband; a disproportion

[35, 36. **Let still the woman take An elder then her selfe**]
of age, which seldom fails, at a subsequent period of life, to be productive of unhappiness, and which . . . perhaps, suggested the judicious precept [in the present lines].—DE QUINCEY (p. 46) : Shakespeare, looking back on this part of his youthful history from his maturest years, breathes forth pathetic counsels against the errors into which his own experience had been ensnared. The disparity of years between himself and his wife he notices in a beautiful scene in the *Twelfth Night*. . . . These counsels were uttered nearly twenty years after the event in his own life to which they probably look back ; for this play is supposed to have been written in Shakespeare's thirty-eighth year [?]. And we may read an earnestness in pressing the point as to the *inverted* disparity of years, which indicates pretty clearly an appeal to the lessons of his personal experience.—KNIGHT (p. 189 : [This passage] has been supposed to bear upon the domestic history of Shakspere. We believe that such conjectures are in general founded on a misapprehension of the dramatic spirit in which he worked ; and that such notions, especially as that he was himself jealous, because he has so truly depicted the passion of jealousy,—or that he had himself felt the bitter pang of filial irreverence, because he had written [certain passages in *Lear*] are altogether idle and worthless. The details, however, of Shakspere's private life are so few, and the facts and traditions which have come down to us require such careful examination, that we need not be surprised that the language which he has held to be characteristic of the persons and incidents of his dramas should have been deemed, with more or less ingenuity, to be characteristic of himself, his actions, and his circumstances. Amongst the least overstrained of these applications is the [present passage]. . . . Upon the general principle which we have stated,—that is, the wonderful subjection of his conception of what was individually true to what was universally true,—he would, we think, have *rejected* whatever was peculiar to his own experience, if it had been emphatically recommended to his adoption through the medium of his self-consciousness. [Knight then proceeds to the more immediate purpose of this 'Postscript,'—an extremely valuable contribution to those who are interested in the *Life* of Shakespeare,—which is, to prove that the poet's domestic life was not unhappy owing to the disparity in years between himself and his wife, and that the bequest to her of his 'second-best bed' betokened no neglect, nor lack of affection for her, inasmuch as she had her right of dower in his freehold property, wherein the bulk of his large estate consisted.]—HALLIWELL : The suggestion that the dialogue was intended to allude in any way to the poet's domestic unhappiness, not only destroys the independence of one of his best scenes, but is in itself exceedingly improbable.—COLLIER (ed. ii, *Life*, i, 64) : Whether these lines did or did not originate in the author's reflections upon his own marriage, they are so applicable to his own case, that it seems impossible he should have written them without recalling the circumstances attending his hasty union, and the disparity of years between himself and his wife. Such, we know, was the confirmed opinion of Coleridge, expressed on two distinct occasions in his Lectures, and such, we think, will be the conclusion at which most readers will arrive : 'I cannot hesitate in believing,' observed Coleridge in 1811–12, 'that in this passage from *Twelfth Night*, Shakespeare meant to give a caution, arising out of his own experience ; and, but for the fact of the disproportion in point of years between himself and his wife, I doubt much whether the dialogue between Viola and the Duke would have received this turn.'—IBID. (ed. ii, vol. ii, 638) : It was an opinion confidently stated by Coleridge in his Lectures in 1818, that this present passage had

So ſwayes ſhe leuell in her husbands heart: 37
For boy, howeuer we do praiſe our ſelues,
Our fancies are more giddie and vnfirme,
More longing, wauering, ſooner loſt and worne, 40
Then womens are.

40. *worne*] F_2F_3. *won* Han. Ran. Wh. i, Coll. ii, iii (MS), Dyce ii, iii, Ktly, Huds. *worn* F_4 et cet.

---

a direct application to the circumstances of Shakespeare's marriage with Anne Hathaway. . . . Coleridge took the opportunity of enlarging eloquently on the manner in which young poets have frequently connected themselves with women of very ordinary personal and mental attractions, the imagination supplying all deficiencies, clothing the object of affection with grace and beauty, and furnishing her with every accomplishment.—R. G. WHITE (*Life*, i, xxxiv): Who can believe that the well-known counsel in [these present lines] was not a stifled cry of anguish from [Shakespeare's] tormented, over-burdened soul, though he had left his torment and his burden so far behind him? It is impossible that he could have written it without thinking of his own experience; the more, that the seeming lad to whom it is addressed is about his years, and the man who utters it about Anne Hathaway's at the time when they were married.—DYCE (ed. ii, *Life*, i, 33): It is unfair to conclude, as Malone and others have done, from certain passages in our author's plays,—each of which passages more or less grows out of the incidents of the play,—that he had cause to complain of domestic unhappiness: indeed, without taking into account the tradition of his regular visits to Stratford, we have strong presumptive evidence to the contrary in the fact, that the wife of his youth was the companion of his latest years, when he had raised himself to opulence and to the position of a gentleman. —W. A. WRIGHT: Shakespeare was seldom autobiographical, and did not wear his heart upon his sleeve.—INNES: Shakespeare was not in the habit of making his characters mouthpieces; the Duke's opinion must, in this case as in others, be taken for what it is worth, as his own view and not necessarily that of the poet.—LEE (p. 25): Although it is dangerous to read into Shakespeare's dramatic utterances allusions to his personal experience, the emphasis with which he insists that a woman should take in marriage an 'elder than herself,' and that prenuptial intimacy is productive of 'barren hate, sour-eyed disdain, and discord,' suggest a personal interpretation. [Not only do I not believe that Shakespeare was here referring to his own experience, but I do not believe that Orsino's assertion itself is true. The record of marriages where the woman is the elder will prove, I think, that, *as a rule*, such unions, founded as they are, not on the fleeting attractions of youth, which is 'a stuff will not endure,' but on the abiding elements of intellectual congeniality, have been unusually happy.—ED.]

39–41. **Our . . . are**] INNES: This admission hints that Orsino is becoming alive to the fact that his constitution has more to do with his fitfulness than the ardour of his passion.

40. **lost and worne**] JOHNSON: Though 'lost and worn' may mean 'lost and worn *out*,' yet 'lost and *won*' being, I think, better, these two words coming usually and naturally together, and the alteration being slight, I would so read in this place with Hanmer. [And yet he did not.—ED.]—CAPELL (p. 146): *Won* carries strong marks of genuineness; it is coupl'd often with 'lost' in these writings, and seems

Vio. I thinke it well my Lord. 42
Du. Then let thy Loue be yonger then thy ſelfe,
Or thy affection cannot hold the bent:
For women are as Roſes, whoſe faire flowre 45
Being once diſplaid, doth fall that verie howre.
Vio. And ſo they are: alas, that they are ſo:
To die, euen when they to perfection grow.
Enter Curio & Clowne.
Du. O fellow come, the ſong we had laſt night: 50
Marke it Ceſario, it is old and plaine;
The Spinſters and the Knitters in the Sun,
And the free maides that weaue their thred with bones, 53

42. *well my*] *well, my* Rowe et seq.
46. *that*] *the* F_4 Rowe i.
47. *ſo:*] *so.* Rowe i. *so,* Rowe ii. *so,*— Dyce.
50. *night:*] *night.* Rowe, Pope, Han. Coll. Dyce, Cam. Ktly. *night,*— Theob.+, Sta.
52. *and the*] *and* Vernor & Hood's Rep.
52–56. Mnemonic, Warb.
53. *the free*] *the fair* Grey. *thrifty* J. Addis, Jr. (*N. & Qu.* III, xi, 252).

wanted to sort with 'giddy' and 'longing,' as 'lost' does with the other two.—MALONE: The text is undoubtedly right, and 'worn' means consumed, worn out. So Lord Surrey, describing the Spring, says: 'Winter is worn, that was the flowers' bale.' [*Description of Spring.*] Again, *2 Hen. VI:* II, iv, 69: 'These few days' wonder will be quickly worn.' Again, in *Wint. Tale,* V, i, 142: 'and but infirmity Which waits upon worn times.'—WALKER (*Crit.* iii, 85): It seems wonderful that any one should have hesitated between this and the true reading *won.*—LETTSOM (*Footnote to Walker*): So in the *Mer. of Ven.* I, iii, 50, the Folio has 'well-worne thrift,' and, if it had not been for the Quartos, the corruption might have deformed modern texts. [W. A. WRIGHT is, I think, a little too emphatic when he says that *won* 'would have no meaning here'; does not the word 'wavering' imply now lost now won? but he is altogether right in retaining 'worn'; even apart from its appropriate meaning of 'lost and consumed,' the very triteness of the phrase 'lost and won' is against its adoption. Here, if anywhere, the well-worn *Durior lectio preferenda est* should prevail.—ED.]

44. **bent**] MURRAY (*N. E. D. s. v.* Bent, 9): Extent to which a bow may be bent, or a spring wound up, degree of tension; *hence* degree of endurance, capacity for taking in or receiving; limit of capacity, etc. [See *Much Ado,* II, iii, 214; IV, i, 194, of this ed.]

48. **euen when**] ABBOTT (§ 38, p. 42): This means here, '*just* when.'

53. **free maides**] JOHNSON: That is, perhaps, vacant, unengaged, easy in mind. —KNIGHT: Upon the passage in Milton's *L'Allegro,*—'But come, thou goddess, fair and free, In heaven yclep'd Euphrosyne,'—Warton remarks that 'in the metrical romances these two words, thus paired together, are a common epithet for a lady,' as in *Syr Eglamour,* 'The erles daughter fair and free.' 'But in these cases,' observes W. A. WRIGHT, '"free" denotes one of gentle or noble birth. See I, v, 258. Thus in the *Romance of Sir Perceval of Galles* (*Thornton Romances,* Camden Soc.) 521, we find "Percyvelle the free"; and in Robert of Gloucester's

Do vſe to chaunt it : it is ſilly ſooth,
And dallies with the innocence of loue, 55
Like the old age.

Clo. Are you ready Sir?

Duke. I prethee ſing. *Muſicke.*

The Song. 59

54. *ſilly ſooth,*] *silly, sooth,* Wh. i. Pope, Han. *Ay; pr'y thee* (or *prithee*) Theob. ii et seq.
55. *dallies*] *tallies* Warb.
58. *I prethee*] Ff, Rowe. *I pr'y thee*
59. The Song.] Song. Rowe et seq.

Chronicle (ed. Hearne), p. 420, Henry I. is described as "Of fayrost fourme and maners and mest gentyl and fre."' Wright, therefore, defines 'free' in the present instance, as 'free from care, careless, happy,' and therein agrees with Dr Johnson; among the many meanings which can be properly given to the word, this appears to suit the present context best.—HALLIWELL quotes the following, from Miss Baker's *Northamptonshire Glossary: Lace-songs*, jingling rhymes, sung by young girls while engaged at their lace-pillows. The movement of the bobbins is timed by the modulation of the tune, which excites them to regularity and cheerfulness; and it is a pleasing picture, in passing through a rural village, to see them, in warm sunny weather, seated outside their cottage doors, or seeking the shade of a neighbouring tree; where in cheerful groups they unite in singing their rude and simple rhymes.

53. **bones**] W. A. WRIGHT: In Beaumont & Fletcher's *Scornful Lady*, V, ii, among the accomplishments of a good housewife, it is said, 'She cuts cambric at a thread, weaves bone lace, and quilts balls.'—MURRAY (*N. E. D.*): Bone-lace is usually of linen thread, made by knitting upon a pattern marked by pins, with bobbins originally made of bone.

54. **silly sooth**] JOHNSON: That is, it is plain, simple truth.

55. **dallies**] STEEVENS: That is, play, trifle. So in III, i, 16.

56. **the old age**] JOHNSON: That is, the ages past, the times of simplicity.—HUNTER (i, 403): Dr Johnson's interpretation is confirmed by what goes before, 'it is old and plain.' The poets have always had their golden age of innocence and truth. In *Sonnet*, cxxvii, we have, 'In the old age black was not counted fair.' [Compare Orlando's speech to Adam; 'how well in thee appears The constant service of the antique world,' etc., II, iii, 58.—ED.]

59. **The Song**] CAPELL (p. 146): This song is undoubtedly ancient, but is not met with as some are of Sir Toby's.—STAUNTON: On comparing the Duke's description of that 'antique song' he heard last night, with this ballad, the difference is so striking, as to beget suspicion that the latter was an interpolation, and not the original song intended by the poet. It appears, indeed, to have been the privilege of the singer formerly, whenever the business of the scene required a song, to introduce one of his own choice; hence we frequently find in our old dramas, instead of the words of a ballad, merely a stage direction, 'A Song,' or 'He sings.' —INNES: Nevertheless, a song of the woeful fate of a swain who dies of love may very fitly be described as 'dallying with the innocence of love,' especially by the Duke, who would rather like to believe that he is dying of love himself.—HUTSON (p. 489): The true significance of the great dramatist's putting this wailing dirge into the Clown's mouth seems to me to be that he wishes to indicate his conception

Come away, come away death, 60
And in ſad cypreſſe let me be laide.
Fye away, fie away breath,
I am ſlaine by a faire cruell maide: 63

62. Fye away, fie] F_2. Fie away, fie F_3F_4. *Fly away, fly* Rowe et seq.

of the character as that of one whose culture and native gifts have been both overborne by some imperious and ineradicable foibles, aided by the force of circumstances. Capacity for thought, still manifested in metaphysical tendencies of expression, . . . and capacity for sentiment, still manifested in his musical ability, and the power with which he evidently rendered this song, indicate versatility of mind and character. To this we must add the histrionic capacity afterwards shown when he deceives Malvolio by feigned voice and style into mistaking him for the Parson. This versatility might have borne better fruit than the life of a great lady's jester but for the large developement of certain lower tastes and passions, which one cannot help noting in Feste, and also the opportune opening for him in the new profession, when his lively pranks shut him off from the clerical career for which he seems to have been originally destined. Something in his personal appearance, too, operated against his entering that profession, and fitted him peculiarly for the cap-and-bells and the motley garb. [See IV, ii, 8. In the *Acting Version* of EDUARD and OTTO DEVRIENT this Song is sung by Viola. In the Introduction to the play, the Editors, who were themselves eminent actors, express the belief that in this distribution of parts they were, in reality, restoring Shakespeare's original intention. That, in the Folio, this Song is sung by Feste, they attribute to the changes which were introduced by the company at The Globe, after Shakespeare had left the stage, —changes which may have been due at first to some temporary expediency and became afterward permanent. At the very outset of the play we are led to suppose that Viola's chief attraction is her singing; and yet here at the supreme moment when her singing is to have its most powerful effect, she is silent, and the power to stir the Duke's heart to the inmost is given to the Clown. The whole sentiment of the Song points to Viola as the Singer; in it she pours out her soul. 'Is it to be imagined,' they ask, 'that Shakespeare should have allowed our expectations of Viola's singing to be aroused only to have them fulfilled by the Clown?' Furthermore, they say that 'if we examine the text which sets forth the substitution of the Clown for Viola, we cannot for a moment doubt that we are dealing with an insertion by a Stage manager, who has had to meet a sudden and unexpected misadventure,—possibly an attack of hoarseness in Viola, and Feste, ever ready with his songs, must help her out. But why this substitution was permanent, and why Viola was not reinstated, and why the impromptu jokes of the Clown were retained in the Folio are questions as hard to answer as why these noteworthy inconsistencies have not been hitherto noticed.' The Editors then go on to say that on the stage, in many performances at Carlsruhe, the change from Feste to Viola has been extremely effective.—CONRAD (*Preuss. Jahrb.* July, 1887, p. 17) suggests that when Shakespeare first wrote this play, the boy, who took the part of Viola, had a fresh young voice, but when, at a later date, he enlarged the play the boy had grown up, and the only good tenor in the company was the Clown.—ED.]

61. cypresse] MALONE: In the books of our author's age the thin transparent lawn called *cyprus*, which was formerly used for scarfs and hatbands at funerals, was,

My ſhrowd of white, ſtuck all with Ew, O prepare it.
My part of death no one ſo true did ſhare it. 65

Not a flower, not a flower ſweete
On my blacke coffin, let there be ſtrewne:
Not a friend, not a friend greet
My poore corpes, where my bones ſhall be throwne:
A thouſand thouſand ſighes to ſaue, lay me ô where 70
Sad true louer neuer find my graue, to weepe there.

Du. There's for thy paines.
Clo. No paines ſir, I take pleaſure in ſinging ſir.
Du. Ile pay thy pleaſure then. 74

64. Ew] Ff. *Yew* Rowe.
64, 65. O prepare it...did ſhare it] Separate lines, Pope et seq.
64. O prepare] *Prepare* Pope, Han.
66. flower ſwecte] *flower, sweet,* Anon. ap. Cam.
70, 71. lay me ô where...to weepe there] Separate lines, Pope et seq.
70. ô] O Ff. Om. Pope, Han.
71. Sad] Om. Pope, +, Var. '73.
true louer] *true-love* Cap. Var. '78, '85, Dyce ii, iii, Huds.
neuer] *ne'er* Han. Mal. Steev. Var. '03, '13, Sta.
72. [Giving money. Coll. ii (MS.)

I believe, constantly spelt *cypress*. So, in the *Wint. Tale*, IV, iv, 251: 'Cypresse blacke as ere was Crow,' where undoubtedly *cyprus* was meant. [See note, *ad loc.* in this ed.] So, again in the play before us, III, i, 123, 'a Cipresse, not a bosome Hides my heart.' It is from the context alone, therefore, that we can ascertain whether *cyprus* or *cypress* was intended. Mr Warton has suggested, in his edition of Milton's *Poems*, that the meaning here is,—'Let me be laid in a shroud made of *cyprus*, not in a coffin made of *cypress* wood.' But in a subsequent line of this song the shroud (like that of Polonius), we find, is *white*. There was, indeed, white cyprus as well as black; but the epithet 'sad' is inconsistent with white, and, therefore, I suppose the wood to have been here meant. Coffins being frequently made of *cypress* wood (perhaps in consequence of *cyprus* being used at funerals) the epithet 'sad' is here employed with strict propriety. [Malone then quotes from Speed an incident which occurred at the 'solemne funerals' of Robert de Vere. Stow, Speed's predecessor, gives the same incident as follows: '[King Richard II.] caused the Coffin of Cipres, wherein his body being embalmed lay, to be opened, that he might behold his face, & touch him with his fingers.'—*Annales*, p. 503, ed. 1600.]—KNIGHT: It is difficult, and perhaps unnecessary, to decide the question [whether a *coffin* or a *shroud* be here meant;] the sentiment is the same, whichever meaning we receive.—W. A. WRIGHT: It is, either a coffin of cypress wood or on a bier strewn with branches or garlands of cypress.

65. **My part . . . share it**] JOHNSON: Though 'death' is a 'part' in which every one acts his 'share,' yet of all these actors no one is 'so true' as I.

70. ô] This 'ô,' with a circumflex, WALKER (*Crit.* i, 105) notes as frequently used (though, of course, not here) as the *o* in the forms *o' my truth*, *o' my life*, etc.

Clo. Truely ſir, and pleaſure will be paide one time, or another. 75

Du. Giue me now leaue, to leaue thee.

Clo. Now the melancholly God protect thee, and the Tailor make thy doublet of changeable Taffata, for thy minde is a very Opall. I would haue men of ſuch conſtan- 80

76. *another*] *other* Rowe, +, Var. '73, '78, '85, Ran.

77. *Giue...thee*] *I give thee now...me.* Harness, Coll. iii (MS.)

77, 78. *Giue me...Now*] *Give me now leave.* Clo. *To leave thee!—Now* Macdonald, ap. Cam.

78. Clo.] Duk. F_2.

75, 76. **pleasure will be paide,** etc.] DEIGHTON: Sooner or later pleasure (*i. e.* indulgence) will be requited by pain, will have to pay the penalty of pain.

77. **Giue me now leaue,** etc.] HARNESS: There are here two errors of the press: the omission of the preposition [*sic*] *I*, and a transposition of 'me' and 'thee.' According to the old reading, the Duke's [speech] is not only contrary to the rank and situation of the characters but to the circumstances which immediately follow. [Harness's text reads: 'I give thee now leave to leave me'; which is also the reading of Collier's MS.]—HALLIWELL, after quoting Harness's note, observes: The Duke is scarcely solicitous to preserve the language belonging to the dignity of his position in his conversation with the Clown. He is here speaking either jocularly or ironically, or both.—DYCE (ed. ii, asks, concerning the present text) Is not this a courteous form of dismissal?—W. A. WRIGHT answers that it is, and adds: When Henry says to Worcester (*1 Hen. IV.* I, iii, 20), 'You have good leave to leave us,' it amounts to a command to withdraw. [See WEISS's note on line 4 above.]

79. **changeable Taffata**] HALLIWELL: '—as our changeable silk turned to ye Sunne hath many colours, and turned backe the contrary, so wit shippeth ['sharpeth,' *ap.* Halliwell; qu. shapeth?—ED.] it self to euery conceit being constant in nothing but inconstancie.'—Lily, *Euphues and his England*, [1580, p. 320, ed. Arber.]—W. A. WRIGHT: Taffeta was originally any kind of plain silk, but it now denotes many other varieties. The word is said to be Persian in origin, from *tâftah*, woven, which is the participle of *tâftan*, to intertwine. It appears in French as *taffetas*, in Italian as *taffeto*, and in Spanish as *tafetan*. In Chaucer (*C. T.* 442) the Doctor of Physic's robe was, 'Lyned with taffata and with sendal.' The earliest example given by Littré is of the 15th century: 'Une piece de taffetas changeant de Levant.'

80. **Opall**] '*Optallio* is called *Oppalus* also, and is a stone distinguished with colors of diuers precious stones, as *Isid.* saith. Therein is the firie colour of ye Carbuncle, the shining purple of the *Ametistus*, the bright greene colour of *Smaragdus*, and all the colours shine therein, with a manner diuersitie, and hath the name of the Countrie. This stone breedeth onely in *Inde*, and is deemed to haue as many vertues, as hiewes and colours. Of this *Optallius*, it is said in *Lapidario*, that this stone *Optallius* keepeth and saueth his eyen that beareth it, cleere and sharp and without griefe, and dimmeth other mens eyen that be about, with a maner clowde, and smiteth them with a maner blindnesse, that is called *Amentia*, so that they may not see neither take heede what is done before their eyen. Therefore it is said, that

cie put to Sea, that their buſineſſe might be euery thing, 81
and their intent euerie where, for that's it, that alwayes
makes a good voyage of nothing. Farewell. *Exit*

Du. Let all the reſt giue place: Once more *Ceſario*,
Get thee to yond ſame ſoueraigne crueltie: 85
Tell her my loue, more noble then the world
Prizes not quantitie of dirtie lands,
The parts that fortune hath beſtow'd vpon her:
Tell her I hold as giddily as Fortune:
But 'tis that miracle, and Queene of Iems 90
That nature prankes her in, attracts my ſoule.

82. *that's it, that*] *that's it that* Rowe.
84. Scene VI. Pope, +.
place:] *place.* [Exeunt. Johns. [Exeunt Cur. and Att. Cap.
85. *yond*] *yon'* Cap. Steev. Var. '73, '78, '85. *yond'* Coll.
87, 88. *lands, ... her,*] *lands, ... her,* Ff, Rowe. *lands;...her,* Pope et seq.
90. *Iems*] *Jems* F_3F_4, Rowe. *gems* Pope.

it is the most sure patron of theeues.'—Batman *vppon Bartholome*, 1582, Lib. xvi, cap. 73, p. 264.—ED.

82. **euerie where**] WARBURTON: Both the preservation of the antithesis and the recovery of the sense, require we should read,—'and their intent *no* where.' Because a man who suffers himself to run with every wind, and so makes his business every where, cannot be said to have any *intent;* for that word signifies a determination of the mind to something. Besides, the conclusion of 'making a good voyage' of *nothing* directs to this emendation.—HEATH (p. 191): An intent *every* where is much the same as an intent *no where*, as it hath no one particular place more in view than another.—M. MASON (p. 116): We cannot accuse a man of inconstancy who has no intents at all, though we may the man whose intents are every where; that is, are continually varying. [Just as the incomparable Feste had detected Maria's scheme to capture Sir Toby, (I, v, 27,) so here he shows with what exactness he had read the Duke's character.—ED.]

86. **world**] That is, the social world.

87. **dirtie lands**] W. A. WRIGHT: Like Osric, in *Hamlet*, Olivia was 'spacious in the possession of dirt.'

89. **giddily**] That is, carelessly, indifferently.

91. **prankes her in**] WARBURTON: What is 'that miracle and queen of gems,' we are not told in this reading. Besides, what is meant by 'nature pranking her in a miracle'? We should read, 'That nature pranks, *her mind*'—*i. e.* what 'attracts my soul' is not her 'fortune,' but *her mind*, 'that miracle and queen of gems that nature pranks,' *i. e.* sets out, adorns.—JOHNSON: The 'miracle and queen of gems' is her *beauty*, which the commentator might have found without so emphatical an enquiry. As to her mind, he that should be captious would say, that though it may be formed by nature, it must be 'pranked' by education. Shakespeare does not say that nature pranks her in a miracle, but in the miracle of gems, that is, in a gem miraculously beautiful.

91. **attracts**] For the omission of the relative, see I, v, 99.

Vio. But if ſhe cannot loue you ſir. 92
Du. It cannot be ſo anſwer'd.
Vio. Sooth but you muſt.
Say that ſome Lady, as perhappes there is, 95
Hath for your loue as great a pang of heart
As you haue for *Oliuia* : you cannot loue her:
You tel her ſo : Muſt ſhe not then be anſwer'd?
Du. There is no womans ſides
Can bide the beating of ſo ſtrong a paſſion, 100
As loue doth giue my heart : no womans heart
So bigge, to hold ſo much, they lacke retention. 102

92. *ſir.*] Ff, Rowe. *Sir,*— Theob.+. *I* Han. et seq. *sir?* Pope et seq.
93. *It*] Ff, Rowe, Pope, Theob. Coll. i.
94. *Sooth*] *'Sooth* Cap. Var. Steev.
100. *bide*] *abide* F_3F_4.

93. **It cannot**] MALONE : I am not sure that [Hanmer's change '*I* cannot'] is necessary. The Duke may mean, 'my *suit* cannot,' etc.—COLLIER (ed. i) : That is, my love cannot be so answered. Viola's reply means, that if your love cannot be so answered, you must be content with the answer.—DYCE : The Folio is proved to be wrong by the next speech ; 'Sooth, but *you* must . . . must *she* not, then, be answer'd?'—COLLIER (ed. ii) : We have doubts whether the old text should be altered here. . . . We follow [Hanmer's] example with some hesitation. [Hanmer is probably right.—ED.]

99. **There is . . . sides**] ABBOTT (§ 335) : When the subject is as yet future, and, as it were, unsettled, the third person singular might be regarded as the normal inflection. Such passages are very common, particularly in the case of 'There is.' —SKEAT (*N. & Qu.* IXth, v, 360, May, 1900) thus excellently formulates the usage founded on the practice of old authors :—When a verb occurs as the *second word* in a sentence, and is preceded by such words as *it*, *that*, *what*, *where*, *here*, and the like, such a verb is usually employed in the *singular* number, irrespective of the number of the substantive which follows it. Examples of such usage are common from the ninth century onwards. Hence a ballad may begin, 'It was a lover and his lass,' or we may begin a sentence with 'There is tears,' or 'Here is pansies.' This is the right explanation of the famous line in *The Tempest* : 'What cares these roarers for the name of king?' If I remember rightly, the form 'cares' has been explained as 'a Northern plural.' But what had a Warwickshire man to do with 'a Northern plural'?

102. **to hold**] For the omission of *as*, see II, ii, 11.

102. **retention**] W. A. WRIGHT : That is, the power of retaining. See *Sonnet* cxxii, 9 : 'That poor retention could not so much hold.'—The COWDEN-CLARKES : The Duke one moment owns his sex's fickleness, the next maintains its superior strength of passion ; in one speech, proclaims women's greater constancy ; in another, accuses them of incapacity for steady attachment.—INNES : The Duke,—very properly and entirely in character,—makes two flatly contradictory statements about women in general in the course of a single scene,—consequently there are plenty of people who will quote one opinion or the other, and say we have not Orsino's but Shakespeare's authority for taking that view. What Shakespeare

Alas, their loue may be call'd appetite, 103
No motion of the Liuer, but the Pallat,
That ſuffer ſurfet, cloyment, and reuolt, 105
But mine is all as hungry as the Sea,
And can digeſt as much, make no compare
Betweene that loue a woman can beare me,
And that I owe *Oliuia.*
Uio. I but I know. 110
Du. What doſt thou knowe?

103, 104. *appetite,...Pallat,*] F_2. *appetite:...Pallat,* F_3F_4, Rowe, +. *appetite,—...palate,—* Cap. et seq. (subs.)
105. *ſuffer*] *ſuffers* Rowe, +, Ran. Coll. Dyce ii, iii, Huds. Dtn.
107. *digeſt*] *diſgeſt* F_2.
much, make] *much; make* Rowe et seq.
110. *know.*] *know—* Rowe et seq. (subs.)

---

thought on the subject we may infer from the characters of the women he drew more accurately than from the various opinions expressed by his *dramatis personæ.*

103–105. **their . . . That**] For the construction, see I, v, 287,—if the antecedent of 'That' be 'their,'—which is doubtful.

104. **motion of the Liuer**] That is, no emotion of the liver. That the liver is the seat of love and valour has been the belief from time immemorial. The following from Bartholomæus, who flourished about 1360, is noteworthy merely as showing the prevalence of the belief in the Middle Ages: 'the lyuer is the chiefe foundation of kindly vertue, and gretest helper of the first digestion in the stomacke . . . and sendeth feeding to all the members, and exciteth loue or bodelye lust, and receiueth diuers passions.'—Batman *vppon Bartholome*, 1582, Lib. V, cap. 39, p. 57.

105. **That suffer surfet**] MALONE: 'Suffer' is governed by *women*, implied under the words 'their love.' The love of women, etc., *who* suffer.—DYCE (ed. ii): Malone attempts in vain to defend 'suffer.'—DEIGHTON: The line 'No motion . . . Pallat' is parenthetical. The fact that the Duke immediately afterwards contrasts his appetite as never suffering surfeit, etc., with that of women seems to show that 'That' refers to appetite, and consequently that we must have the singular verb, *suffers.* The final *s* might be easily omitted before 'surfeit.'—INNES: 'That' refers back to 'their,' not to palate. [In a case like this, where the ear can only with difficulty detect a difference between 'suffer surfeit' and 'suffers surfeit,' it is hardly safe to be dogmatic. The terms: 'surfeit, cloyment' and, especially, 'revolt,' certainly seem more applicable to 'appetite' than to *women.*—ED.]

105. **cloyment**] W. A. WRIGHT: Apparently a word of Shakespeare's own coinage.

106. **hungry as the Sea**] STEEVENS: So, in *Coriolanus*, V, iii, 58: 'Then let the pebbles on the hungry beach Fillip the stars.'

109. **I owe Oliuia**] I suppose the general pronunciation of 'Olivia' is with a long *O*, which is shortened in the abbreviation, *Olive.* Is it fanciful to infer, from the present phrase, that Shakespeare's pronunciation was the same in both cases, and that he pronounced 'Olivia' with a short *O?* Otherwise it is difficult to suppose that his ear would not have detected the cacophony of the iterated long *o* in 'owe Olivia.'—ED.

Vio. Too well what loue women to men may owe: 112
In faith they are as true of heart, as we.
My Father had a daughter lou'd a man
As it might be perhaps, were I a woman 115
I ſhould your Lordſhip.
Du. And what's her hiſtory?
Vio. A blanke my Lord: ſhe neuer told her loue, 118

112. *may owe*] *owe* F_3F_4. *do owe* Rowe i.
117. *And what's*] *What's* Pope, Han.
118–123. Mnemonic lines, Pope, Warb.

114. **lou'd**] For a similar omission of the relative, see I, v, 99.

118, etc. **A blanke**, etc.] HAZLITT (p. 259): The great and secret charm of *Twelfth Night* is the character of Viola. Much as we like catches and cakes and ale, there is something we like better. We have a friendship for Sir Toby; we patronise Sir Andrew; we have an understanding with the Clown, a sneaking kindness for Maria and her rogueries; we feel a regard for Malvolio, and sympathise with his gravity, his smiles, his cross-garters, his yellow-stockings and his imprisonment in the stocks. [?] But there is something that excites in us a stronger feeling than all this,—it is Viola's confession of her love. What we so much admire here is not the image of Patience on a monument, which has been generally quoted, but the lines before and after it. 'They give a very echo to the seat where love is throned.' How long ago it is since we first learned to repeat them; and still, still they vibrate on the heart, like the sounds which the passing wind draws from the trembling strings of a harp left on some desert shore!—COLERIDGE (p. 121): After the first line (of which the last five words should be spoken with, and drop down in, a deep sigh), the actress ought to make a pause; and then start afresh, from the activity of thought, born of suppressed feelings, and which thought had accumulated during the brief interval, as vital heat under the skin during a dip in cold water. —CHARLES LAMB (ii, 366): Those who have only seen Mrs Jordan within the last ten or fifteen years can have no adequate notion of her performance of such parts as Ophelia; Helena in *All's Well that Ends Well;* and Viola. . . . Her joyous parts, in which her memory now chiefly lives, in her youth were outdone by her plaintive ones. There is no giving an account of how she delivered the disguised story of her love for Orsino. It was no set speech, that she had foreseen, so as to weave it into a harmonious period, line necessarily following line, to make up the music,—yet I have heard it so spoken, or rather *read*, not without its grace and beauty,—but, when she had declared her sister's history to be a 'blank,' and that she 'never told her love,' there was a pause, as if the story had ended,—and then the image of the 'worm in the bud,' came up as a new suggestion,—and the heightened image of 'Patience' still followed after that, as by some growing (and not mechanical) process, thought springing up after thought, I would almost say, as they were watered by her tears. So in those fine lines, 'Write loyal cantons of contemned love,' etc. There was no preparation made in the foregoing image for that which was to follow. She used no rhetoric in her passion; or it was Nature's own rhetoric, most legitimate then, when it seemed altogether without rule or law. [This description of Mrs Jordan's acting agrees so fully with Coleridge's assertion of the

But let concealment like a worme i'th budde
Feede on her damaske cheeke : ſhe pin'd in thought, 120
And with a greene and yellow melancholly,
She ſate like Patience on a Monument,
Smiling at greefe. Was not this loue indeede? 123

122. *ſate like*] *sat, like* Knt, Wh. Ktly, Huds. Dtn.

---

way in which the present passage should be acted, that I am inclined to think that Coleridge must have been, quite unconsciously, drawing on his memory of this charming actress's performance. He had the same opportunities that Lamb had of seeing Mrs Jordan, who, as Boaden says, 'long continued to delight the town in Viola, which she acted for the first time' in November, 1785, and she retired from the stage only a few years before Coleridge's *Notes* were written, if they were written, as I think, in 1818.—ED.]

119, 120. **let concealment . . . Feede**, etc.] With this expression HENRY (ii, 553) compares, 'At Regina . . . Vulnus alit venis et caeco carpitur igni.'—*Aeneid*, IV, 2; and strangely enough asserts that Virgil is more correct than Shakespeare, inasmuch as it is 'not concealment, but the love which is concealed, which feeds on the cheek.' This form of metonymy is too common for criticism. Henry overlooked the first clause in the line, where there is a metonymy as marked as Viola's: 'Vulnus alit venis'; Dido does not foster the wound with her veins, but with the blood in her veins.—ED.

120. **in thought**] This has been variously defined as *melancholy*, *grief*, *sorrow*, *sorrowful reflection*, *sadness*, etc. I think, however, that the best and simplest paraphrase is given by DEIGHTON: 'in brooding over her love.'

122, 123. **Patience . . . greefe**] THEOBALD (ed. i) suggests that it is not impossible that Shakespeare might have 'borrowed' this 'very fine image' from Chaucer's *Assembly of Fowls*, 242, 'Dame Pacience, sittynge ther I fonde, With face pale, upon an hille of sonde.' Compare, also, *Pericles*, V, i, 138: 'yet thou dost look Like Patience gazing on kings' graves, and smiling Extremity out of act.' [Much of the discussion on this passage, (and it is so voluminous that Boswell transposed it, in the Variorum of 1821, to the end of the play,) was set abroach by MALONE, who could not comprehend how Patience could smile *at* grief, unless grief were actually before her face as an object to smile at. It never occurred to him that she who smiled, was not Patience but Viola's sister; he evidently supposed that all Viola's sister had to do was to sit. In order, therefore, that Patience's smiles should not be wasted he projected a second monumental figure, Grief; and took much comfort in a quotation from *Rich. III.*, which, as he said, 'countenanced' his idea,—'like dumb statuas, or breathing stones, Gaz'd each on other, and look'd deadly pale.' III, vii, 25. If there were only one figure, he argues, we cannot suppose that '*at* grief' meant '*in* grief,' because 'no statuary could form a countenance on which smiles and grief should be at once expressed.' DR PERCY afforded so much relief by suggesting that 'grief' meant *grievance*, that Malone finally acknowledged that this interpretation might be the true one, but to the last would not acknowledge that his objection to *at*, and to the impossibility of a sculptor's making a face expressing two contrary emotions, was without foundation. STEEVENS professed himself 'unwilling to suppose that a monumental image of Patience was ever confronted by an emblematical figure of Grief, on purpose that one

We men may ſay more, ſweare more, but indeed
Our ſhewes are more then will : for ſtill we proue 125
Much in our vowes, but little in our loue.
Du. But di'de thy ſiſter of her loue my Boy?
Vio. I am all the daughters of my Fathers houſe,
And all the brothers too: and yet I know not.
Sir, ſhall I to this Lady? 130
Du. I that's the Theame,
To her in haſte : giue her this Iewell : ſay,
My loue can giue no place, bide no denay. *exeunt* 133

124. *more, but*] *more: but* Cap. et seq. (subs.)
128. *I am*] *I'm* Pope, Theob. Warb. Johns. Huds.
128, 129. *I am...all the brothers too: and*] *She's...I am all the sons, but* Han.
129. *too: and...not.*] *too—and...not*— Rowe, +. *too;—and ... not;*— Cap. *too;—and...not.*—Knt.
133. *My*] *Thy* F_2.
bide] *bid* F_4, Rowe.

might sit and smile at the other; because such a representation might be considered as a satire on human insensibility'; and concludes his note with the remark, 'that to "smile *at* grief" is as justifiable an expression as to "rejoice *at* prosperity," or repine *at* ill fortune.' BOSWELL'S note, one of the best he ever wrote, is:—'The meaning appears to me to be this: "While she was smiling at grief, or in the midst of her grief, her placid resignation made her look like patience on a monument." The monumental figure, I apprehend, is no more said to have smiled at grief than to have pined in thought, or to have been of a green or yellow hue.' This just interpretation of the passage has been accepted by all editors, I believe, since the year it was published. Knight's punctuation, I think, is the best. Among modern critics, HUNTER (i, 404) alone accepts Malone's *two* monumental figures. W. A. WRIGHT remarks with quiet humour: 'Shakespeare may very well have seen some such emblematical figure on a funeral monument, or he may even have imagined it, as he was not wanting in imagination.' 'Grief,' here, is *suffering*.—ED.]

123. **Was not this loue indeede?**] GERVINUS (i, 549): As she utters these words, overcome by tears, she breaks off her speech and leaves. [*'Und gleich darauf bricht sie von Thränen ueberwältigt ihre Rede ab und geht.'*—I repeat the original that there can be no question of the fact that Gervinus believed that the young man, Cesario, bursts into tears and cries before the Duke.—ED.]

129. **and yet I know not**] She is thinking of Sebastian, and of the possibility of his having been saved.

133. **denay**] STEEVENS: That is, denial. To *denay* is an antiquated verb sometimes used by Holinshed. So, p. 620: 'the cardinall, then being bishop of Winchester, tooke vpon him the state of cardinall, which was naied and denaied him.' [*Henrie the sixt*, ed. 1587.] Again, in Warner's *Albions England*, 1602, 2 booke, chap. 10: 'The old-wife . . . thus did say: The thing (friend Battus) you demaund not gladly I denay.' [p. 46.]—DYCE (*Gloss.*): 'Of milde denaies, of tender scornes,' etc. Fairfax's trans. of Tasso's *Gerusalemme*, B. xvi. st. 25.

Scena Quinta.

Enter Sir Toby, Sir Andrew, and Fabian. 2

To. Come thy wayes Signior *Fabian.*

Fab. Nay Ile come : if I loofe a fcruple of this fport, let me be boyl'd to death with Melancholly. 5

To. Wouldft thou not be glad to haue the niggardly Rafcally fheepe-biter, come by fome notable fhame? 7

1. Scene...] Scene VII. Pope, +. Olivia's Garden. Pope.

4. *loofe*] *lofe* Ff.

3. **wayes**] See ABBOTT (§ 25, p. 35) for adverbs ending in *s* formed from the possessive inflection of nouns. Compare 'other gates,' V, i, 206.—W. A. WRIGHT: 'Ways' is here the old genitive, used adverbially.—INNES demurs; 'but surely,' he says, '"thy" makes this a very difficult explanation. May it not be the plural, and object of "come"?'

3. **Fabian**] See II, iii, 168. INNES: Fabian is described as 'a servant of Olivia,' but he treats the two knights as if he were very much on an equality with them. [It is Rowe who gives us the Dramatis Personæ, and who first designated Fabian as a 'servant.' Fabian uniformly addresses the two knights with the respectful 'you' of an inferior.—ED.]

5. **boyl'd**] GREY (i, 229) calls attention to the fact that there was only one crime for which the penalty, under English laws, was boiling to death, and that was, poisoning. This law was enacted in Henry VIII.'s time, and under it two cases occurred where the culprits were so executed. It was repealed by the first of Edward VI. Grey thinks it probable that 'boiled' should be here *broiled*, not, however, on legal, but physiological, grounds, because, as he asserts, 'melancholy' arises from 'a black bile, which lies broiling upon the stomach.'

7. **sheepe-biter**] RANN, HALLIWELL, DYCE: That is, a thief. Halliwell quotes from Taylor, the Water Poet, *Works*, 1630: 'Although it be not found in ancient writers I finde all mutton-eaters are sheepe-biters, And in some places I have heard and seene, That currish sheepe-biters have hanged beene.'—R. G. WHITE (ed. i): Unless this is Sir Toby's phrase for *cur*, or *mutton-eater*,—more probably the former,—I am at a loss to explain it.—SCHMIDT (*Lex.*): Evidently equivalent to a morose, surly, and malicious fellow.—R. G. WHITE (*Studies*, etc., p. 310): 'Sheep-biter' does not mean 'a morose, surly, malicious fellow,' nor anything like that. If Dr Schmidt had said it meant a thief, he would have had the support of good 'authority' (whatever that may be). It was indeed applied to thieves, as in this line: 'How like a sheep-biting rogue, taken i' the manner!'—Fletcher, *Rule a Wife*, etc., V, iv, and so it was to malicious persons, as in the following line: 'His hate like a sheep-biter fleering aside.' Tusser, *Envious and Naughtie Neighbour*, p. 112, ed. 1610. But it was so applied merely because it was a general term of reproach. It means merely 'mutton-eater.' This I suggested in my first edition, and afterwards I found the following reference to the phrase by Addison: 'Mutton . . . was formerly observed to be the food rather of men of nice and

Fa. I would exult man : you know he brought me out 8
o'fauour with my Lady, about a Beare-baiting heere.

To. To anger him wee'l haue the Beare againe, and 10
we will foole him blacke and blew, ſhall we not ſir *Andrew*?

An. And we do not, it is pittie of our liues.

Enter Maria.

To. Heere comes the little villaine : How now my 15

9. *o'fauour*] Coll. Wh. Dyce, Cam. Sta. *of favour* Ff et cet.
13. *And*] *An* Pope et seq.
it is] *'tis* Rowe i. *it's* Rowe ii, +.
14. Enter...] After *villaine*, line 15, Dyce, Cam.

---

delicate appetites than those of strong and robust constitution. For which reason even to this day we use the word Sheep-biter as a term of reproach, as we do Beef-eater in a respectful, honourable sense.'—*Tatler*, No. 148. Addison's testimony (and he mentions that he had consulted antiquaries—in 1709—on the subject of his paper) leaves no doubt as to the meaning of the compound, and as to its use as a general term of reproach. But I venture a dissent from his inference in regard to delicate appetites. Mutton two and three hundred years ago was looked upon as very inferior food to venison and to beef; and 'mutton-eater,' coarsened into 'sheep-biter,' corresponded to the modern 'tripe-eater.'—W. A. WRIGHT: A term of reproach, taken from a vicious dog. It usually denotes a niggard. So, in Dekker, *The Honest Whore* (*Works*, ii, 121): 'A poor man has but one Ewe, and this Grandee Sheepe-biter leaues whole Flockes of fat Weathers (whom he may knocke downe), to deuoure this.'[Second Part, II, i, p. 162, Middleton's *Works*, ed. Dyce. It may be doubted that Addison is to be followed as to the use, in his own time, of words current a hundred years earlier, in Elizabethan times. Among the lower classes, where such terms of reproach mostly originate, it is hardly conceivable that an eater of mutton should have been held in disgrace. Given the word, 'sheep-biter,' and any mind of a humorous turn could have detected, as did Taylor, the Water Poet, that it is equivalent to *mutton-eater;* but this does not make it a term of reproach. There can be little doubt, from the foregoing quotations from Fletcher (supplied by White himself) and from Dekker that the word was originally applied to a dog that bit or worried sheep,—a dog that has once indulged in this practice, becomes so worthless and incorrigible that it has to be incontinently killed ('hanged,' says Taylor, the Water Poet, *supra*), as every one knows who has had any experience in the keeping of sheep. A third pertinent quotation is in Nashe's *Pierce Pennilesse*, 1592: 'What curre will not bawle, & be ready to flye on a mans face, when he is set on by his master, who, if hee bee not by to encourage him, he casts his taile betwixt his legges, & steales away like a sheepe byter.' p. 35, ed. Grosart.—ED.]

9. **Beare-baiting**] Every one will recall Macaulay's remark that the Puritans objected to bear-baiting not because it gave pain to the bear but because it gave pleasure to the spectators.—ED.

13. **pittie of our liues**] Compare, 'If you thinke I come hither as a Lyon, it were pitty of my life.'—*Mid. N. D.* III, i, 41.

15. **little**] C. C. CLARKE (*Gentleman's Maga.* 1873, p. 538): With his usual

Mettle of India? 16

16. *Mettle*] *Nettle* Ff, Rowe,+, Cap. Var. Ran. Steev. Var. Sing. Sta. Ktly. *metal* Mal. Var. '21 et cet.

---

felicity, harmony, and consummate taste, the poet has made Maria a *little* woman, and he constantly keeps that fact fresh and green in the mind of the reader. A woman of Amazonian stature indulging in such pranks would be too horrible an infliction; no one short of Theseus himself,—that queller of Amazons,—could have fitly coped with her. As she is, Maria is perfection,—in her small-sized way.

16. **Mettle of India**] STEEVENS (who adopted in his text, *Nettle* of F_2): The poet must here mean a zoophyte, called the *Urtica Marina*, abounding in the Indian seas. 'Quæ tacta totius corporis pruritum quendam excitat, unde nomen *urticæ* est sortita.'—Wolfgangi Franzii *Hist. Animal.*, 1665, p. 620. Perhaps the same plant is alluded to by Greene in his *Carde of Fancie*, 1608: 'the flower of *India* pleasant to be seene, but who so smelleth to it, feeleth present smart.'[p. 46, ed. Grosart.] Again, in his *Mamillia*, 1593: 'Consider the hearbe of *India* is of pleassant smell, but who so commeth to it feeleth present smart.'[p. 265, ed. Grosart.] 'Mettle' of the First Folio may mean, my *girl of gold*, my *precious girl*.—M. MASON: '*Nettle* of India,' which Steevens has ingeniously explained, certainly better corresponds with Sir Toby's description of Maria,—'here comes the little villain.' The nettle of India is the plant that produces what is called cow-itch, a substance only used for the purpose of tormenting, by its itching quality.—MALONE (who, in 1790, was the first to restore the present text): So, in *1 Hen. IV:* II, iv, 307: 'Lads, boys, hearts of gold,' etc.; again *Ib.* III, i, 169: '—and as bountiful As mines of India'; again in *Hen. VIII:* I, i, 18: 'To-day the French, All clinquant, all in gold, like heathen gods, Shone down the English; and tomorrow they Made Britain India; every man that stood, Show'd like a mine.' So Lyly, *Euphues and his England*, 1580: 'I see that *India* bringeth golde, but England breedeth goodnesse.'[p. 311, ed. Arber.] Again, in *Wily Beguiled*, 1606: 'Come, my heart of gold, let's have a dance at the making up of this match.'[p. 254, ed. Hazlitt-Dodsley.] The person there addressed, as in *Twelfth Night*, is a woman. The two words [*metal* and *nettle*] are very frequently confounded in the early editions of our author's plays.—KNIGHT: If Shakespeare had wished to call Maria a *stinging nettle*, he would have been satisfied with naming the indigenous plant,—as he has been in *Rich. II.* and *Hen. V.*,—without going to the Indian seas.—COLLIER: 'Metal of India' is merely a paraphrase for gold. The supposition that there was some allusion to the 'nettle of India' is a mere fancy. Robert Greene, who has been vainly quoted on the point, would never have called a *nettle* of India a 'flower of India.'—HUNTER (i, 406): Neither phrase has been justified by exhibiting it as used elsewhere by Shakespeare, or by any other writers. So far then the two expressions stand on equal grounds. To me *nettle* appears by far the better reading. Maria was about to sting Malvolio, to be a *nettle* to him. [According to Dyce, it was with LETTSOM a matter of doubt whether *Nettle* of the Second Folio were not a mere misprint for 'Mettle.' I share this doubt to the full. Shakespeare did not need to go to India for nettles, nor is there any proof that the *Urtica Marina* was ever called the *Urtica Indica* or *Urtica Marina Indica*, or even 'nettle of India'; nor does it follow that the 'flower' or 'the hearbe of India' is a nettle. To suppose that Sir Toby salutes Maria as a nettle, because she was about to torment Malvolio, is to endow the bibulous Knight with the gift of prophecy. Sir Toby

Mar. Get ye all three into the box tree : *Maluolio's* 17
comming downe this walke, he has beene yonder i'the Sunne practiſing behauiour to his own ſhadow this halfe houre : obſerue him for the loue of Mockerie : for I know 20
this Letter wil make a contemplatiue Ideot of him. Cloſe in the name of ieaſting, lye thou there : for heere comes the Trowt, that muſt be caught with tickling. *Exit*

Enter Maluolio.

Mal. 'Tis but Fortune, all is fortune. *Maria* once 25
told me ſhe did affect me, and I haue heard her ſelf come thus neere, that ſhould ſhee fancie, it ſhould bee one of my complection. Beſides ſhe vſes me with a more exalted reſpect, then any one elſe that followes her. What ſhould I thinke on't? 30

To. Heere's an ouer-weening rogue.

17. *box tree*] *box-tree* F_4.
18. *has*] *ha's* F_3F_4.
21, 22. *Cloſe in*] *Close, in* Rowe.
22. *ieaſting, lye*] Ff, Rowe, Pope. *jesting! lye* Theob.+. *jesting.* [Men hide themselves] Cap.
23. Exit.] [Throws down a letter, and exit.] Theob. [Drops a letter] (after *there*, line 22) Han. Cap.
24. Scene VIII. Pope,+.
28. *complection*] F_2. *complexion* F_3F_4.
31, etc. Until M.'s exit, all the speeches of Toby, And. and Fab. are marked as aside, by Cap.
weening] *weaning* Rowe, Pope, Theob. Warb.

---

cannot know Maria's errand before she discloses it. There may be truth in wine, but not prophesying. Steevens's concluding sentence shows that he clearly understood the meaning of the text of the First Folio.—ED.]

21. **contemplatiue**] ABBOTT (p. 497) refers to *As You Like It*, II, vii, 33: 'That Fooles should be so deepe contemplatiue.'

23. **tickling**] STEEVENS: Thus, Cogan, in his *Haven of Health*, 1595, 'This fish of nature loveth flatterie; for, being in the water, it will suffer it selfe to be rubbed and clawed, and so be taken.'—HALLIWELL: '*Grope* or *tickle*, a kind of fishing, by putting one's hand into the water-holes where fish lye, and tickling them about the gills; by which means they'll become so quiet, that a man may take them in his hand, and cast them to land, or if large fish, he may thrust his fingers into their gills and bring them out.'—*Dict. Rust.* Catching trout in this manner is an old and deadly mode of poaching, but it can only be practised in very dry, sultry weather, and when the water is exceedingly low; then the country urchins, early instructed in this destructive practice, wade into the pools, grope for, and easily take large trout by tickling them. 'Whoop: fut, how he tickles yon trout under the gilles! you shall see him take him by and by, with groping flattery.'—Marston's *Antonio and Mellida.* [II, p. 23, ed. Halliwell.] 'This is the tamest trout I ever tickled.'—Beaumont & Fletcher, *The Humorous Lieutenant.* [III, v.] Hence the term *trout* came to be used as applied to a foolish person, easily entrapped.

26. **she**] This refers, of course, to Olivia.

27. **fancie**] That is, love.—W. A. WRIGHT: It is used again absolutely in *Tro. & Cress.* V, ii, 165: 'Never did young man fancy With so eternal and so fix'd a soul.'

Fa. Oh peace: Contemplation makes a rare Turkey 32
Cocke of him, how he iets vnder his aduanc'd plumes.

And. Slight I could ſo beate the Rogue.

To. Peace I ſay. 35

Mal. To be Count *Maluolio.*

To. Ah Rogue.

An. Piſtoll him, piſtoll him.

To. Peace, peace.

Mal. There is example for't: The Lady of the *Strachy*, married the yeoman of the wardrobe. 40

33. *aduanc'd*] *advan'd* F_3F_4.
34. *Slight*] *'Slife* Rowe, +. *'Slight* F_3F_4 et cet.
Rogue.] *rogue:*— Cap. et seq. (subs.)
36. Maluolio.] *Malvolio,*— Theob. Warb. et seq. (subs.)
40, 41. *the* Strachy] Ff, Johns. Cap. Var. '73, Knt, Coll. Hal. Wh. Dyce, Cam. Sta. Rlfe, Dtn. Innes. *the Trachy* Warb. *the strachy* Var. '78 et cet. *the duchy* Bailey (ii, 238). *the Tragedy* Bulloch (110). *the County* Kinnear (p. 168). *Malfi* Elze (p. 180). *the Stracci* Lloyd ap. Cam. *the Starosty* Erfurdt (*Archiv f. d. S. d. n. Sp.* 1862, xxxi, 92).

---

33. **iets**] STEEVENS: That is, to strut, to agitate the body by a proud motion. So, in *Arden of Feversham*, 1592: 'Is now become the steward of his house And brauely iets it in his silken gowne.' [p. 2, ed. Bullen.] Again, in Chapman's *Bussy d'Ambois*, 1607: 'They foolish-proud To jet in others plumes so haughtely.' [p. 15, ed. 1873.]—HALLIWELL: Palsgrave (1530) has, *I jette* with facyon and countenaunce to set forthe my selfe, *je braggue.* I pray you, se how this felowe jetteth: *je vous prie, aduisez comment ce compaignon braggue.* [Hereupon follow nine or ten quotations from the dramatists and elsewhere, none, however, so good as that furnished by Shakespeare himself in *Cym.* III, iii, 5: 'The gates of monarchs Are arch'd so high that giants may jet through And keep their impious turbans on.']

34. **Slight**] HALLIWELL: A contracted form of the petty oath, *by this light.* 'This morning, being the 9th of January, 1633, the kinge was pleas'd to call mee into his withdrawinge chamber to the windowe, wher he went over all that I had crosste in Davenants play-booke, and allowing of *faith* and *slight* to bee asseverations only, and no oathes, markt them to stande, and some other few things, but in the greater part allowed of my reformations. This was done upon a complaint of Mr. Endymion Porters in December. The kinge is pleasd to take *faith, death, slight,* for asseverations, and no oaths, to which I doe humbly submit as my masters judgment; but under favour conceive them to be oaths, and enter them here, to declare my opinion and submission.'—Herbert's *Diary.* [Sir Andrew uses this oath again at III, ii, 14; and another weak one: 'Odd's lifelings,' at V, i, 195. These were the kind of oaths that Rosalind considered safe: 'By my troth, and in good earnest, and so God mend mee, and by all pretty oaths that are not dangerous.'—*As You Like It,* IV, i, 179.—ED.]

35, 39. W. A. WRIGHT: These speeches are more appropriate to Fabian than Sir Toby.

40, 41. **Lady of the Strachy,** etc.] HANMER: It is not easy to conjecture what

[40, 41. **The Lady of the Strachy,**]
'Strachy' should be; perhaps *Stratarch*, which (as well as *Strategue*) signifies a General of an Army, a Commander-in-chief. [In Hanmer's First Edition the foregoing note is signed 'Sir T. H.'; in his Second Edition, it is signed 'Warburton.' —ED.] WARBURTON wrote to Theobald (Nichols, *Illust.* ii, 642) that 'Strachy' should be '*Satrape*, *i. e.* governor.' In his subsequent edition, we find: We should read *Trachy*, *i. e.* Thrace; for so the old English writers called it. Mandeville says: 'As Trachye and Macedoigne, of which Alisandre was kynge.' It was common to use the article *the* before names of places; and this was no improper instance, where the scene was in Illyria. [Ashton's admirable edition of Maundeville is a reprint of East's reprint of Pynson's edition, 1568. On p. 15, the foregoing sentence quoted by Warburton reads thus: 'that is to say . . . Tracy & Macedony, of which Alexander was king.'—ED.]—CAPELL (p. 146): A great stumbling-block, and like to continue so; for what the editor has to propose, is almost too hardy to expect it will meet with such an assent as shall preclude future guesses. First then, it appears to him that 'Strachy' is not the only corruption, for the multitude of definite articles, and other causes, create suspicion that there is error in them too; 'Strachy' should be the name of some place; the 'example' Malvolio wants, is of a lady having sov'reignty somewhere who had marry'd beneath herself; Thessaly (a neighbour country to his) has a city—*Trachyna*, in English—*Trachyne;* and, to be brief, the editor would read if he might—'the lady of *Trachyne* marry'd the yeoman of *her* wardrobe.'—JOHNSON: What we should read is hard to say. Here is an allusion to some old story which I have not yet discovered.—REV. MR SMITH (*ap.* Grey, i, 230): *Straccio* (see Torriano's and Altieri's *Dictionaries*) signifies *rags*, *clouts*, and *tatters;* and Torriano, in the Grammar, at the end of his *Dictionary*, says that *straccio* was pronounced *stratchy*. So that it is probable that Shakespeare's meaning was this, that the chief Lady of the queen's wardrobe married a yeoman of the king's, who was vastly inferior to her.—STEEVENS: It does not appear that *strachy* was ever an English word, nor will the meaning given it by the Italians be of any use on the present occasion. Perhaps a letter has been misplaced, and we ought to read *starchy; i. e.* the room in which linen underwent the once most complicated operation of *starching*. I do not know that such a word exists; and yet it would not be unanalogically formed from the substantive *starch*. In Harsnet's *Declaration*, 1603, we meet with 'a yeoman of the sprucery'; *i. e.* wardrobe; and in the Northumberland Household-Book, *nursery* is spelt *nurcy*. *Starchy*, therefore, for *starchery*, may be admitted. In *Rom. & Jul.*, the place where *paste* was made is called the *pastry*. The *lady* who had the care of the linen may be significantly opposed to the *yeoman*, *i. e.* an inferior officer of the wardrobe. While the *five different coloured starches* were worn, such a term might have been current. In the year 1564, a Dutch woman professed to teach this art to our fair country-women. 'Her usual price,' says Stowe, 'was four or five pounds to teach them how to starch, and twenty shillings how to seeth starch.' The alteration was suggested to me by a typographical error in *The World toss'd at Tennis*, no date, by Middleton and Rowley; where *straches* is printed for *starches*. I cannot fairly be accused of having dealt much in conjectural emendation, and therefore feel the less reluctance to hazard a guess on this desperate passage.—M. MASON (p. 117): It probably denotes some country; perhaps Austrasia, the ancient name for Lorraine.—MALONE: The place in which candles were kept, was formerly called the *chandry;* and in Jonson's *Bartholomew Fair*, a ginger-bread woman is called 'lady of the basket.' The great

[40, 41. **The Lady of the Strachy,**]

objection to this emendation [Steevens's] is, that from the *starchy* to the *wardrobe* is not what Shakespeare calls a very 'heavy declension.' The 'yeoman of the wardrobe' is not an arbitrary term, but was the proper designation of the wardrobe-keeper in Shakespeare's time. Thus, Florio, *Worlde of Wordes*, 1598: '*Vestiario*, . . . a wardrobe keeper, or a yeoman of a wardrobe.' The story which our poet had in view is perhaps alluded to by Lyly in *Euphues and his England*, 1580: 'assuring my selfe that . . . there was a certain season when women were to be won, in the which moment they have neither will to deny, nor wit to mistrust. Such a time I haue read a young Gentleman found to obtaine the loue of the Duchesse of *Millayne;* such a time I haue heard that a poore yeoman chose to get the fairest Lady in *Mantua.*' [p. 273, ed. Arber.]—BOSWELL: 'The dutchesse of *Malphey* chose for her husband her seruant *Vlrico.*'—Greene, *Carde of Fancie*, 1593. [p. 119, ed. Grosart. In Webster's play, the 'servants' name is Antonio Bologna.—ED.]—R. P. KNIGHT: The Governors employed by the Greek Emperors in Sicily and Italy from the sixth to the tenth century, were called Στρατηγοί, *Generals*, or *Prætors*, corrupted by the Italians, partly through their own, and partly through the Byzantine pronunciation, to *stratici*, pronounced *stratichi;* which continued to be a title of magistracy in many states long afterwards; and this word 'Strachy' is only a further corruption of it acquired in its passage through successive French and English translations of some old Italian novel, in which the widow of one of those magistrates had married an inferior officer of her household. See Giannone *Hist. di Napoli*, l. xi, c. vi. [R. G. WHITE (ed. i) pronounced this suggestion 'somewhat plausible.']—NARES: Whatever becomes of the name 'Strachy,' similar occurrences were never wanting, which might be the subject of allusion. R. Brome produces parallel instances in the song of a servant to his lady: 'Madam, Faire truth have told That queens of old Have now and then Married with private men. A countess was no blusher To wed her usher. Without remorse A lady took her horse-Keeper in wedlock.'—*New Acad.* IV, i. One of these might be a lady of the *strachy*. Such examples were never rare. Lord Bacon's daughter married her gentleman-usher, Underhill; and, though she was not a countess, her birth was noble. It is also asked by another dramatist, 'Has not a deputy married his cook-maid? An alderman's widow one that was her turn-broach [*i. e.* turn-spit]?'—Beau. & Fl. *Wit at Seven Weapons*, III, i.—BECKET (p. 241): I would read 'the lady of the *stitch'ry*';—this will mean the companion of some distinguished female; one who sits at needle-work with her, and consequently of a superior situation in life to the 'yeoman.' Thus, in *Coriolanus*, I, iii, 75: 'Come, lay aside your stitchery.'—COLLIER: 'Strachy' [may have been] the name of some noble family of which one of the female branches had condescended to marry a menial. Possibly that family was the Strozzi of Florence, [which the copyist of Shakespeare's MS converted into] *Strozzi* or *Strozzy*. *Strozzy* in old writing would look like 'Strachy.'—KNIGHT: The context points to some corruption of the name of a *place*. Malvolio would hardly say 'the *lady*' of the governor, for the *widow* of the governor; but he would say, the *lady* of such a land, for the *princess*. Where the scene of the elevation of 'the yeoman of the wardrobe' was placed is of little consequence. It might be Astrakhan—Astracan—easily enough contracted into *A-strachy*, and as easily metamorphosed by a printer into *the* Strachy.—HUNTER (i, 380), in discussing the Date of the present play, suggests that, in the ridicule which Shakespeare throws on Malvolio, and on the Puritan character in general, he was giving what aid and countenance he could to

[40, 41. **The Lady of the Strachy,**]

Dr Harsnet, who made a bitter attack on certain Puritans, in his *Discovery of the fraudulent practices of John Darrel*, etc., 1599; these 'practices' took place in the house of Nicholas Starkey or Starchy, and Hunter thinks it 'as reasonable a conjecture as is likely to be offered' that Shakespeare introduced the name 'Strachy' on account of its 'near resemblance to the name *Starchy*, and as a kind of intimation to his audience to expect something on a topic which was at that time of no small public interest.' This expectation was afterwards fulfilled in the supposed lunacy of Malvolio, and the ludicrous travestie of exorcism perpetrated by Feste.—HALLIWELL: That is, the lawyer's or judge's lady or widow. The term is now only preserved in the Russian language, but it was probably taken by Shakespeare from some novel or play, upon which he may have founded the comic incidents of this drama. 'From the list of all the crown servants of Russia, sent every year to the State Secretary of the Home Department at St. Petersburg; in which, for 1825 and 1826, Procureur Botwinko was reported to be imprisoned at Vilna for the above case, and the *Strapchy* of Oszmiana was acting in his stead as procureur *pro tem.*'—*Household Words*, 15 March, 1851. Various alterations of 'strachy' have been suggested: . . . *saucery*, *sophy*. Strachy was and is an English family surname. William Strachey published *Lawes*, etc., for Virginia, 1612, and there are verses by him preserved in MS, Ashmol, 781. [See *Tempest*, p. 313, of this ed.] It may be worth notice that one of the characters in *Gl' Inganni*, by Secchi, is described as, '*Straccia*, Servidor del Capitano,' though there is no probability that the name of this inferior personage could have suggested that found in the present comedy. —Colonel HENRY STRACHEY (p. 5): I think it may be shown that Steevens was probably right in his conjectural emendation, and failed only to state his own case in a conclusive way. A corroboration of this may be found in the very passage of the old annalist to which he refers,—too briefly,—and I now subjoin it, from Stow's *Annals*, p. 868, ed. 1631: 'In the year 1563, at which time began the civill dissention in Flanders, and very many Netherlanders fled into this land, with their wives children and whole families.' (Page 869): 'In the year one thousand five hundred and sixty foure, Mistris Dinghen Van-den-Plasse, born at Teenen in Flanders, daughter to a worshipfull Knight of that province, with her husband, came to London for their better safeties, and there professed herself a Starcher; wherein she excelled, and [to] whom her own nation presently repaired; and payed her very liberally for her work. Some very few of the best and most curious wives of that time observing the neatnesse and delicacy of the Dutch for whiteness and fine wearing of linen, made them Cambricke Ruffes, and sent them to Mistris Dinghen to starch; and after a while they made them ruffes of lawn, which was at that time a stuffe most strange and wonderfull; and thereupon rose a generall scoffe or byword that shortly they would make Ruffes of spiders' web; and then they began to send their daughters and neatest [*sic.* qu. *nearest?*] kinswomen to Mistris Dinghen to learn how to starch. Her usual price at that time was foure or five pounds to teach them how to starch, and twenty shillings how to seethe starch. This Mistris Dinghen was the first that ever taught starching in England.' Here we find that the 'Dutch woman' of Steevens was a Flemish *Lady* of equestrian parentage, and therefore a born gentlewoman; and there is no ground for supposing that her husband, who accompanied her from Flanders, was anything less than a gentleman of the same country and rank. So that they themselves cannot with any probability be identified with the 'Lady' and the 'Yeoman' of the mesalliance. The Lady we

[40, 41. **The Lady of the Strachy,**]

are in quest of would be more probably one of the English patronesses or pupils of the Flemish artist; among 'the best and most curious wives of that time'; or one of 'their daughters or nearest kinswomen'—presumably of the same rank, as 'the daughter of a worshipfull knight.' We know that new fashions in dress begin at the upper end of the social scale, and descend afterwards, through old clothes and inferior copies, to 'the lower orders'; and in those days ladies of the higher class put their own hands to many details of domestic work since relegated to servants. The 'Cambricke' and 'Lawn,' now common enough, but then 'most strange and wonderfull stuffe,' must have been costly materials at that time; and 'the usual price' charged by the Flemish Professor 'for teaching how to starch' them,—considering the relative value of money in the middle of the 16th century and the end of the 19th—far exceed the fees now paid by our west-end young ladies for a course of lectures on cookery or other of the finer arts and sciences at the University of South Kensington. A *Lady*, 'therefore, may be admitted' for the direction of a Starchery,—in the early days of the new art,—at that time Queen Elizabeth was in her prime,—aet. 31,—but (if it may be said without lèse-majesté) her beauty was not like that of her remote ancestress,—'when unadorned adorned the most,'—nor was Queen Bess 'the farest of her' subjects; and she certainly was not behind the 'best and most curious' of her country women, in resorting to the decorations of the new Flemish art, as testified by the noli-me-osculari chevaux-de-frise of her contemporary portraits. The Starchery would thus become a necessary adjunct to the royal laundry, of sufficient importance to be placed under the charge of a lady attached to the Queen's court. Such a person might have been 'the daughter of a Count,' like 'the fair Olivia,'—or of a 'worshipfull knight,'—as 'Mistress Dingen-van-den-Plasse' of Brabant,—or as the Queen's own mother Anne, daughter of Sir Thomas Boleyne,—perhaps some Alice Ford or Anne Page of Windsor, whose 'articles of gentry' were not to be bartered for 'hack' knighthood. The least of these would be as far above the Yeoman in social rank as the Countess was to her Steward, who is repeatedly spoken of as a 'gentleman,' and was superior in manners and education to the two Knights. We cannot positively identify the Yeoman in question; but indirect evidence of the existence of such a person may be found in the history of 'the King's wardrobe.' This was formerly a separate department of the royal household, and the office of *Master of the Wardrobe* was held by a person of high rank. In the latter part of Elizabeth's reign the Master, Sir John Fortescue, also held other high offices, and the so-called Wardrobe was also used as a depository for important state papers. Under such conditions, it is obvious, that the lower duties of the Wardrobe proper must have been committed to a subordinate of inferior rank, who, according to the custom of that time, would be called 'the Yeoman'; an indispensable person; though not so important as to claim particular mention in historical records. The office of the Warbrobe was abolished a hundred years after Elizabeth's death in 1603, and nothing now remains of the old habitation but its locality and name. The Starchery, as a distinct department of the royal laundry, would probably disappear with Elizabeth herself; the yeoman still survives in the ranks of the royal body-guard. . . . The reading *Starchy*, proposed by Steevens, thus becomes intelligible and appropriate, when applied to the Queen's house-hold. [As to the English family named Strachey, mentioned by Halliwell, whereof the head and earliest known ancestor has been brought into an imaginary connection with Shakespeare, Col. Strachey remarks in conclusion that 'this family could not, in any way,

An. Fie on him Iezabel. 42

Fa. O peace, now he's deepely in: looke how imagination blowes him.

Mal. Hauing beene three moneths married to her, 45
ſitting in my ſtate.

To. O for a ſtone-bow to hit him in the eye. 47

43. *in: looke*] *in. Look* Ktly. 46. *ſtate.*] *state*— Pope et seq. (subs.)

be connected with Shakespeare's "Lady of the Strachy."' To me the insuperable objection to all the foregoing emendations is that we are not thereby advanced one jot. What help is there to be found in hearing that the Lady of the Stracci or of the Strozzi or of the Starchy married the Yeoman of the Wardrobe, when we know no more about any of them than we do about the Lady of the Strachy herself? Unless the instance of some particular Lady, with a story attached, be adduced, it is merely an exchange of one unknown name for another unknown name; and, like Dr Johnson's whirlpool, it becomes motion without progression. In a 'desperate' case like the present, there can be no possible objection to the assumption that we have here a misprint. No one who has examined Halliwell's *Dictionary of Misprints*, where we find that 'Juggler' has been misprinted *tailor*, and 'oysters' misprinted *eye-sores*, will hesitate to agree with Halliwell when he says that 'the unsettled spellings of our ancestors render almost any emendation, however extravagant, a typographical possibility'; but, first, the misprint must be proved to be a misprint, and, next, the emendation must be an emendation. Steevens's 'Straches' for *Starches* undoubtedly suggests the possibility of a misprint here; this possibility would become a certainty were there known to history any Lady of the Starchy who had married beneath her; without this knowledge, *Starchy* is no better than 'Strachy,' and the change can hardly be called a genuine emendation.—ED.]

42. **Iezabel**] It is sufficient for Sir Andrew that 'Jezebel' sounds insulting. According to the Cam. Ed., LLOYD conjectured that we should read *her* instead of 'him.' This ingeniously makes Sir Andrew's remark apply to the Lady of the Strachy. It saves the knight's weak intellect at the expense of two letters. Is it worth them?—ED.

43. **deepely in**] This has been interpreted by DEIGHTON, 'now he's well into the snare'; but he has not yet been caught in the snare. It rather means, I think, now he is deeply lost in his wild fancies.—ED.

44. **blowes him**] STEEVENS: That is, puffs him up. So, in *Ant. & Cleop.* V, ii, 352: 'Here on her breast There is a vent of blood and something blown.'

46. **state**] STEEVENS: This signified a chair with a canopy over it. So, in *1 Hen. IV:* II, iv, 416: 'This chair shall be my state.'—W. A. WRIGHT: The 'state' was properly the canopy itself. Compare Milton, x, 445: 'Invisible Ascended his high throne, which, under state Of richest texture spread, at the upper end Was placed in regal lustre.' [Cotgrave has '*Dais* or *Diaz.* A cloth of Estate, Canopie, or Heauen, that stands ouer the heads of Princes thrones; also the whole State, or seat of Estate; also the boords of a beds teaster whereat the valances be hanged.']

47. **stone-bow**] JOHNSON: That is, a cross-bow, a bow which shoots stones.—STEEVENS: Thus, in Marston's *Dutch Courtezan*, 1605: 'the drawer . . . knowing that whosoever will hit the mark of profit must, like those that shoot in stone-bows,

Mal. Calling my Officers about me, in my branch'd 48
Veluet gowne : hauing come from a day bedde, where I
haue left *Oliuia* ſleeping. 50

To. Fire and Brimſtone.

Fa. O peace, peace.

Mal. And then to haue the humor of ſtate : and after
a demure trauaile of regard : telling them I knowe my
place, as I would they ſhould doe theirs : to aske for my 55
kinſman *Toby*.

To. Boltes and ſhackles.

Fa. Oh peace, peace, peace, now, now.

Mal. Seauen of my people with an obedient ſtart, 59

49. *day bedde*] *day-bed* Rowe.
50. *ſleeping.*] *sleeping :* Cap. et seq. (subs.)
54. *regard :*] *regard*, Rowe et seq. (subs.)
55. *theirs :*] *theirs*— Rowe et seq. (subs.)
56. *kinſman*] *Uncle* Rowe ii, +. Toby.] *Toby*— Rowe et seq. (subs.)
58. *peace, now*] *peace ; now* Rowe ii. *peace ! now* Cap. et seq. (subs.)

wink with one eye.' [I, i.] Again, in Beaumont & Fletcher, *A King and no King :* 'Children will shortly take him for a wall And set their stone-bows in his forehead.' [V, i.]—HALLIWELL : Thus, 'Hailstones full of wrath shall be cast as out of a stone bow.'—*Book of Wisdom*, v, 22.

48. **branch'd**] W. A. WRIGHT : That is, ornamented with patterns of leaves and flowers. Cotgrave gives : '*Fueillage :* m. Branched worke, in Painting, or in Tapistrie.' And, '*Velours figuré.* Branched Veluet.' Compare, Ford, *The Witch of Edmonton*, III, iii : 'Th' other's cloak branch'd velvet, black, velvet-lin'd his suit.'

49. **day bedde**] That is, a couch, or sofa. 'Day-beds' were apparently quite as common formerly as are couches or lounges now. Thus, in Beaumont & Fletcher, *Rule a Wife and have a Wife*, III, i : 'Is the great couch up, the Duke of Medina sent? *Altea.* 'Tis up and ready. *Margarita.* And day-beds in all chambers? *Altea.* In all, lady.'

53. **humor of state**] COLLIER (ed. ii) : Few words have been more frequently printed for each other than 'humour' and *honour ;* here the MS wrote *honour* in the margin and erased 'humour' in the text. The '*honour* of state' must mean the honour due to state ; and the 'humour of state' the airs Malvolio may mean to give himself upon his exaltation. As the case is doubtful, we [retain the original word]. —R. G. WHITE : *Honour* is possibly the right word, as 'humour' might also possibly have been, if 'honour' had been found in the text.—ANON. (*Blackwood*, Aug. 1853, p. 201) : 'Humour of state' means the high airs, the capricious insolence, of authority, which is what Malvolio is glorying that he shall by and by have it in his power to exhibit.

54. **demure trauaile of regard**] That is, scanning his 'officers' gravely one by one.

57. **Boltes and shackles**] Suggestive of a prison.

59. **Seauen of my people**] This extravagant number shows how 'deeply' Malvolio was 'in.'

make out for him : I frowne the while, and perchance 60
winde vp my watch, or play with my ſome rich Iewell :
Toby approaches; curtſies there to me.

To. Shall this fellow liue?

Fa. Though our ſilence be drawne from vs with cars,
yet peace. 65

61. *my ſome*] F_2, Mal. Var. '21, Knt, Hal. Sing. Dyce i. *my—some* Coll. Wh. Cam. Ktly, Rlfe, Dtn. *my handsome* Daniel. *ſome* F_3F_4 et cet.

62. *curtſies*] *court'sies* Mal. *courtesies* Knt.

me.] *me :* Cap. et seq. (subs.)

64. *with cars*] *with cares* Ff, Rowe, +, Cap. Var. '73. *by th'ears* Han. Coll. ii, iii (MS), Dyce ii, iii, Rlfe, Huds. *with ears* Knt (misprint?). *with cats* (*i. e.* whips) Jackson. *with cords* Wh. *with screws* Bailey (i, 206). *with crows* (*i. e.* crow-bars) Orger. *with cues* Joicey (*N. & Qu.* VIII, vi, 283, 1894). *with racks* Mitford ap. Cam. *with curs* Anon. ap. Cam.

---

61. **watch**] Watches were first brought to England from Germany in 1577. Spring pocket-watches (watches properly so called) have had their invention ascribed to Dr Hooke, . . . he appears certainly to have produced what is called the pendulum watch about 1658.—HAYDN, *Dict. of Dates.*

61. **with my some rich Iewell**] STEEVENS : This may signify, 'and play with some rich jewel of *my own*,' some ornament appended to *my* person. He is entertaining himself with ideas of future magnificence.—COLLIER : It is more natural to suppose that Malvolio, having mentioned his watch, then rather a rarity, wishes to enumerate some other valuable in his possession, and pauses after 'or play with my,' following it up with the words 'some rich jewel,' not being able on the sudden to name any one in particular.—DYCE (ed. ii) : 'My' is an accidental repetition, occasioned by the preceding '*my* watch.'—B. NICHOLSON (*New Sh. Soc. Trans.* 1875–6, p. 154) : There is here a true touch of nature and a most humorous one. While Sir Toby is being fetched to the presence, the Lord Malvolio would frowningly wind up his watch or play with—and here from force of habit he fingers [his badge of office], and is about to add 'play with my chain,' but suddenly remembering that he would be no longer a steward, or other gold-chained attendant, he stops short, and then confusedly alters his phrase to—'some rich jewel.' [This explanation carries instant and complete conviction to the present—ED.]

62. **Toby**] W. A. WRIGHT : Malvolio's 'humour of state' begins to show itself in this familiarity with Sir Toby's Christian name.

62. **curtsies**] REED : This word was employed to express acts of civility and reverence by either men or women. Lord Herbert of Cherbury, in his *Life*, speaking of dancing, recommends that accomplishment to youth, 'that he may know how to come in and go out of a room where company is, how to make courtesies handsomely, according to the several degrees of persons he shall encounter.'

63. **Shall this fellow liue?**] Note the ascending degrees of Sir Toby's wrath. First 'rogue,' then 'hit him in the eye,' then 'Fire and brimstone,' next, to clap him in prison, and here, to hang him. From this point his fury subsides and the humour of the situation begins to have sway.—ED.

64. **drawne from vs with cars**] JOHNSON : I believe the true reading is : 'drawn from us with *carts*.' Compare *Two Gent.* III, i, 265 : 'yet I am in love ;

Mal. I extend my hand to him thus : quenching my familiar ſmile with an auſtere regard of controll. 66

To. And do's not *Toby* take you a blow o'the lippes, then? 69

67. *controll.*] *controul;* Cap. et seq. 68. *o'the*] *on the* Rowe i. (subs.)

---

but a team of horse shall not pluck that from me.' So, in this play, III, ii, 60: 'oxen and wainropes cannot hale them together.'—STEEVENS: It is well known that 'cars' and *carts* have the same meaning.—TYRWHITT (p. 27): If I were to suggest a word in place of 'cars,' which I think is a corruption, it should be *cables.* [COLERIDGE (p. 121) makes the same suggestion.] It may be worth remarking that the leading ideas of Malvolio, in his 'humour of state,' bear a strong resemblance to those of Alnaschar in *The Arabian Nights.*—HUNTER (i, 406): If we must alter 'cars,' I would suggest *cart-ropes*, on the ground that this may be one of the many allusions to passages of Scripture which are found in these plays. 'Woe unto them that draw iniquity with cords of vanity, and sin, as it were, with a cart-rope.'—*Isaiah* v, 18. [From this same verse of Isaiah, R. G. White subsequently drew his emendation, *cords.*—ED.]—WALKER (*Crit.* ii, 7): I believe that the true reading is *racks*, and that it was written 'cars' by a species of mental confusion, which we have all at times experienced, the *c* and the *r* changing places in the writer's thoughts. [In proposing *racks* Walker was anticipated by 'Dent, MS,' according to Halliwell, and also by Mitford, according to the *Text. Notes* of the Cam. Ed.] —LETTSOM (Footnote to Walker) approves of Walker's emendation, and remarks that it 'speaks for itself.'—STAUNTON considered it preferable to any suggestion that had been previously made.—SINGER (*Sh. Vind.* p. 66): We should read, 'with *tears.*' Their risible faculties were so excited by the ridiculous conduct of Malvolio, that to suppress loud laughter brought tears into their eyes.—DYCE (ed. ii): Hanmer's reading, I feel convinced, is what the author wrote. Formerly 'bith' was very common as the contraction of 'by the'; and therefore 'bith ears' might easily be corrupted into 'with cars.'—R. G. WHITE (ed. i): *Cords* for 'cars' would seem an obvious correction. [In White's Second Edition the text reads *cords*, without any note or comment to intimate that it is the Editor's own word, and not in the Folio. In his general *Preface*, White tells us that 'in determining what passages were sufficiently obscure to justify explanation [he] took advice of his washerwoman.' It is evident that he had consulted her on the present occasion, and that she had emphatically decided in favour of *cords*, as synonymous to *lines.* It is a little remarkable that her voice did not plead successfully for the Lady of the Starchy.—ED.]—HUDSON: I have little doubt the text should be *wi' th' cars:* for the Poet very often uses *with* in such cases where we should use *by*, and the double elision of *with* and *the*, so as to make one syllable, is very frequent with him.—W. A. WRIGHT: Shakespeare may have read of the fate of Mettus Fuffetius who was torn asunder by chariots for treachery by the orders of Tullus Hostilius. See Virgil, *Æn.*, viii, 642–5. [Fabian means that they must not speak even though the greatest imaginable strain were applied to make them break silence. To express this heavy strain, Shakespeare uses the word 'cars'; therewith I am content; and do not wish to abridge the happiness of my neighbour if he find more vigorous agents in *cart-ropes*, *racks*, *screws*, *cords*, *cats*, or *crows.* —ED.]

Mal. Saying, Coſine *Toby*, my Fortunes hauing caſt me on your Neece, giue me this prerogatiue of ſpeech. 70

To. What, what?

Mal. You muſt amend your drunkenneſſe.

To. Out ſcab.

Fab. Nay patience, or we breake the ſinewes of our plot? 75

Mal. Beſides you waſte the treaſure of your time, with a fooliſh knight.

And. That's mee I warrant you.

Mal. One ſir *Andrew*. 80

And. I knew 'twas I, for many do call mee foole.

Mal. What employment haue we heere?

Fa. Now is the Woodcocke neere the gin. 83

70. *Coſine*] *Uncle* Rowe ii, +.
71. *giue*] *gives* Coll. MS. ap. Cam. *ſpeech.*] *ſpeech:* Ff. *speech*— Rowe.
76. *plot?*] Ff. *plot.* Rowe.
78. *knight.*] Ff. *knight*— Rowe, + *knight;* Cap. et seq. (subs.)
79. *you.*] *you:* Ff.
80. Andrew.] *Andrew,*— Theob. *Andrew:* Cap. et seq. (subs.)
82. *employment*] *implement* Theob. conj. Han.
[Taking up a Letter. Rowe. (the Letter. Theob.)

---

68. **Toby**] Possibly, in a modern text, this might be placed in quotation marks, as an echo of Malvolio's 'Toby' in line 62.—ED.

68. **take you a blow**] W. A. WRIGHT: Compare *Hen. V:* IV, i, 231: 'By this hand, I will take thee a box on the ear.'—DEIGHTON: Compare *Meas. for Meas.* II, i, 189: 'he took you a box on the ear'; *Tam. of the Shr.* III, ii, 165: 'took him such a cuff.'

74. **scab**] Still in current use in this country, applied to those who refuse to join in a workman's strike. See *Much Ado*, III, iii, 99 (of this ed.), where it is used in a double sense.—ED.

82. **employment**] WARBURTON: Equivalent to, 'What's to do here?' [In V, i, of Chapman's *Widow's Tears*, Lysander enters with a crow-bar, halter, etc., wherewith to remove from the tomb a corpse which was supposed to be that of himself,—the plot is the familiar story of the *Matron of Ephesus*,—and says to Cynthia 'my stay hath been prolong'd With hunting obscure nookes for these emploiments.' In a note REED says that 'employments' is here used in the same sense as *implements*, and that it may be defended by its use by Malvolio in the present passage. WALKER (*Crit.* iii, 86) quotes the lines from *The Widow's Tears*, with Reed's note thereon'; and observes: 'Surely we should read, in both passages, *implement* and *implements*, *Imploiment—implement.*' However needful may be the change in Chapman's Comedy, it is not so manifest an improvement here. Lysander is not Malvolio. The steward is still acting the imaginary Lord, and therefore lofty speech is appropriate. I think 'employment' should stand. Neither Reed nor Walker seems to have been aware that THEOBALD (Nichols, *Illust.* ii, 356) had proposed *implement*, and that HANMER had adopted it.—ED.]

To. Oh peace, and the ſpirit of humors intimate reading aloud to him. 85

Mal. By my life this is my Ladies hand: theſe bee her very *C s*, her *U's*, and her *T's*, and thus makes ſhee het great *P's*. It is in contempt of queſtion her hand. 88

84. *and*] *Now* Rowe, +.
85. *him.*] *him!* Rowe ii et seq.
87, 89. *her* U's] F_4. *her* V's F_2. *her* U's F_3.
87. *het*] F_1.
88. *contempt of*] *contempt to* F_3F_4.

83, 84. **Fa. . . . To.**] ELZE (p. 181): A nice discrimination between the characters of Fabian and Sir Toby leads to the suspicion that the prefixes of these two speeches have been most likely transposed and should be altered.

83. **Woodcocke**] WILLUGHBY (p. 290): Among us in England this Bird is infamous for its simplicity or folly; so that a *Woodcock* is Proverbially used for a simple foolish person. [The incomparable Feste uses the bird with effect in his exorcism of Malvolio.—ED.]

83. **gin**] W. A. WRIGHT: An abbreviated form of *engine*, which originally denoted anything made with skill (Lat. *ingenium*). So in Chaucer's *Squire's Tale* (10442): 'He that it wrought, he cowthe many a gyn'; that is, a skilful contrivance.

87. To understand the *Text. Note*, it is to be observed that the Italic '*U*' is one which is used indifferently for Italic *V* or *U*; as is frequently to be seen in the prefixes to Viola's speeches. It is the same letter in F_4. It is an Italic *V* in F_2, and an unmistakeable Italic *U* in F_3. As far as the Folio is concerned, we have quite as much right to say that the letter is a V as a U.—ED.

88. **great P's**] STEEVENS: In the direction of the letter which Malvolio reads, there is neither a C, nor a P, to be found.—MALONE: This was perhaps an oversight in Shakespeare. It is remarkable, that in the repetition of the passages in letters, which have been produced in a former part of a play, he very often makes his characters deviate from the words before used, though they have the paper itself in their hands, and though they appear to recite, not the substance, but the very words. So, in *All's Well*, V, iii, 312, Helen says, 'here's your letter; this it says: "When from my finger you can get this ring And are by me with child," etc.'; yet in III, ii, 60, she reads this very letter aloud; and there the words are different and in plain prose: 'When thou canst get the ring upon my finger, which never shall come off, and shew me a child begotten of thy body,' etc. Had she spoken in either case from memory, the deviation might be easily accounted for; but, in both places, she reads the words from Bertram's letter.—RITSON: From the usual custom of Shakespeare's age, we may easily suppose the whole direction to have run thus: 'To the Unknown belov'd, this, and my good wishes, with Care Present.'—HALLIWELL: The usual address of letters, in Shakespeare's time, amongst equals, was merely, 'to my loving friend give this,' to which the words *with speed* were sometimes added. Instead of *give this* were sometimes the words, *these be delivered*, or *deliver these*.—W. A. WRIGHT: If Ritson's supposition be correct, no more needs be said on the point; but I have grave doubts about it.—INNES: It is an obvious and simple way out of the difficulty to suppose that Malvolio does not read the whole of the address aloud, but that would not fit well with so precise a character. Probably Shakespeare merely named letters that would sound well, knowing that no audience would detect a discrepancy. [See 'throwne,' V. i, 391.]

An. Her *C's*, her *U's*, and her *T's*: why that?

Mal. *To the vnknowne belou'd, this, and my good Wiſhes*: Her very Phraſes: By your leaue wax. Soft, and the impreſſure her *Lucrece*, with which ſhe vſes to ſeale: tis my Lady: To whom ſhould this be?

Fab. This winnes him, Liuer and all.

Mal. *Ioue knowes I loue, but who, Lips do not mooue, no man muſt know.* No man muſt know. What followes?

89. *her* T's :] *her Ts and Ps!* Ktly.
90. [Reads.] Cap. [Reads the superscription.] Coll. iii.
91. *Soft,*] *Soft!* Rowe. *soft;* Cap.
93. [Opes the Letter.] Cap.
95, 100. [Reads.] Cap.
95, 96. Ioue ... know.] Two lines (reading *Alas! but who,*) Han. Two lines, Johns. Var. '73, Huds. Four lines. Cap. et seq.
95. but who,] *but who?* Cap. et seq. Lips] *Lips*, Cap. (Errata.) Wh. Glo. Cam. Dyce ii, iii, Huds. Dtn.
96. *know.*] *know*— Rowe, +.

---

88. **contempt of question**] W. A. WRIGHT: That is, beyond the possibility of dispute; so obvious, that to question it is absurd.

91. **wax. Soft,**] Strangely enough, MALONE supposed that 'Soft' applied to the wax; he referred to the custom of sealing letters with soft wax, and, in proof, quoted from Middleton's *Your Five Gallants*, II, iii: 'Fetch a pennyworth of soft wax to seal letters'; and also Falstaff's speech in *2 Hen. IV*: IV, iii, 140: 'I have him already tempering between my finger and my thumb, and shortly will I seal with him.'—STEEVENS: I do not suppose that 'Soft!' has any reference to the wax; but is merely an exclamation equivalent to 'Softly!' *i. e.* be not in too much haste. Thus, in *The Mer. of Ven.* IV, i, 320: 'Soft! The Jew shall have all justice; soft! no haste.' I may also observe, that though it was anciently the custom (as it still is) to seal certain legal instruments with soft and pliable wax, familiar letters (of which I have seen specimens from the time of Henry VI. to James I.) were secured with wax as glossy and firm as that employed in the present year.

91. **By your leaue**] Thus, also, in *Lear*, IV, vi, 258, when Edgar opens a letter he says, 'Leave, gentle wax.' And Imogen says, 'Good wax, thy leave.'—*Cym.* III, ii, 35.

92. **Lucrece**] WHITER (p. 42, footnote): Everything that we read in our ancient authors respecting Lucretia appears to remind us of the source from which it is derived, and to point out how familiarly her picture or representation is impressed on the mind of the writer. She seems to have been a common subject for engraving on seals. [The present passage is here quoted, and also the reference to 'Lucrece' in line 100.] Nay, so common were her portraits, that she became the figure on the Sign of the King's Printer Berthelette in Fleet-street, who flourished about the year 1540. A cut of her is sometimes to be seen in his books.—HALLIWELL gives an engraving and a minute description of an antique ring, bearing an engraved head of Lucretia, in the possession of Lord Londesborough. But W. A. WRIGHT says that 'it is very doubtful indeed whether it represents Lucretia at all, and being in niello it could not have been used as a signet ring.'

95, 96. **Ioue . . . mooue, no man must know**] CAPELL'S division of this prose into four lines of verse has been properly, and almost uniformly, followed. Unfortu-

The numbers alter d : No man muſt know, 97
If this ſhould be thee *Maluolio ?*
To. Marrie hang thee brocke.
Mal. I may command where I adore, but ſilence like a Lu- 100
creſſe knife :
With bloodleſſe ſtroke my heart doth gore, M. O. A. I. doth
ſway my life. 103

97. *numbers alter d :*] Ff. *numbers alter'd*— Rowe i. *number's alter'd*— Rowe ii, Theob. Warb. Johns. Knt, Coll. Wh. i. *numbers alter*— Han. *number is alter'd* Var. '73. *numbers alter'd !* Cap. et cet.

100, 101. Lucreſſe knife] F_2. Lucreſs wife F_3F_4. *Lucrece knife* Rowe ii et seq. *Lucrece' knife* Walker (*Crit.* ii, 101), Dyce, Huds.

100–103. Four lines, Han. Johns. et seq.

102. bloodleſſe] *boldness* Rowe i.

---

nately, not so uniform has been the adoption of his excellent comma after 'Lips', which converts the phrase into a command to 'Lips' not to move.—ED.

97. **The numbers alter d**] That is, the versification. Thus, *Hamlet*, II, ii, 120: 'O dear Ophelia, I am ill at these numbers.' It will not escape notice that lines 97 and 98 are printed as a rhyming couplet; an arrangement which can be merely the vagary of a compositor. Although Malvolio says, in reference to lines 100–103, that the metre is altered, he does not proceed at once to read these lines, but is distracted by the enigma in what he has already read.—ED.

99. **brocke**] RITSON (*Remarks*, p. 64): That is, a badger. Sir Toby uses the word as a term of contempt, as if he had said, 'hang thee, *cur!*' 'Out, *filth!*'—MALONE: That is, thou vain, conceited coxcomb, thou over-weening rogue! So, in *The Merrie Conceited Jests of George Peele*, 1657: 'This self-conceited brock had George invited to half a score sheets of paper,' [ii, 289, ed. *Dyce*. As W. A. WRIGHT says, the epithet here, in this quotation from Peele, 'supplies the sense which Malone would attribute to "brock."' ']—HALLIWELL: The word is frequently used by Jonson, and is of common occurrence in many contemporary writers. As a term of contempt it is still used in Scotland and in some of the counties of England.

102. **M. O. A. I.**] HALLIWELL: This 'fustian riddle,' either purposely meaningless, or intended for, My Own Adored Idol, or some such words, or cypher, is imitated from similar enigmas which were current at the time. An example occurs in the *Book of Merry Riddles*, 1629: 'M. and J. made great mone, When C. upon C. was left alone.—*Solution.* That is, Mary and John made great mone, When Christ on a Crosse was left alone.'—FLEAY (*Shakespeariana*, 1884, i, 136): I believe that Malvolio was a representation of Marston's vanity.... At any rate, there is a singular likeness between the names of Malevole [in Marston's *Malcontent*] and the steward Malvolio, and a still more singular agreement between **IO**: **MA**:, Marston's abbreviated signature, and the M. O. A. I. of the letter addressed to **MA**lvol**IO**. These anagram conceits are so common in the sixteenth and seventeenth centuries as to need no further notice; and no satisfactory explanation of M. O. A. I. has hitherto been given. SMALL (p. 139), while acknowledging the shrewdness of this suggestion of Fleay, intimates that it is unsound, because, 'unfortunately for Fleay,' 'Malvolio bears not the least resemblance to Malevole except in name. Malevole, moreover, is clearly not intended to represent Marston himself;

Fa. A fuſtian riddle.

To. Excellent Wench, ſay I. 105

Mal. *M. O. A. I.* doth ſway my life. Nay but firſt let me ſee, let me ſee, let me ſee.

Fab. What diſh a poyſon has ſhe dreſt him?

To. And with what wing the ſtallion checkes at it?

Mal. *I may command, where I adore* : Why ſhee may 110 command me: I ſerue her, ſhe is my Ladie. Why this is euident to any formall capacitie. There is no obſtruction 112

106, 107. *firſt let me ſee*] *firſt* F_3F_4, Rowe,+, Var. '73.

108. *What*] *What a* Rowe,+, Cap. Var. Ran. Var. Mal. Steev. Var. Knt, Coll. Ktly.

108. *diſh a*] F_2. *diſh o'* Wh. Dyce, Cam. Rlfe, Huds. *dish a'* Hal. *diſh of* F_3F_4 et cet.

109. *ſtallion*] *stanyel* Han. et seq.

---

and, lastly, *Twelfth Night*, mentioned by Manningham in February, 1601–2, must have appeared at least eighteen months before *The Malcontent*, with its imitation of the version of *Hamlet* acted in 1603 and its allusion to the Scots that came in with James I.'

102, 103. **doth sway my life**] MALONE: This phrase is seriously employed in *As You Like It*, III, ii, 5: 'Thy Huntresse name, that my full life doth sway.'

108. **drest him ?**] DYCE (ed. ii): The interrogation-point at the end of this speech and the next is wrong. The meaning is, 'What *a* dish of poison,' etc.

109. **stallion**] The mention of 'wings' and 'checking' makes HANMER'S *stannyel* an *emendatio certissima*.—WILLUGHBY (p. 84) gives a full description of 'The Kestrel, Stannel, or Stonegall, in Latine *Tinnunculus* or *Cenchris*,' and concludes with saying: 'Kestrils are wont commonly with us in England to be reclaimed and trained up for fowling, after the manner of other Rapacious birds. They catch not only small birds but also young Partridge. . . . This bird is by some called the *Wind-hover*.'—MALONE: Here is one of at least a hundred instances of the transcriber of these plays being deceived by the ear. The eye never could have confounded *stannyel* and 'stallion.'—COLLIER (ed. ii): This altered to *falcon* in the MS is decidedly wrong, but probably the word was used on the stage at a time when 'stannyel' was not understood, or considered obsolete. [Malone's remark is eminently just, but had he been familiar with the practice of the early printing establishments he would have said that it was the ear of the compositor, not of the 'transcriber,' that was deceived.—ED.]—NARES: 'This beautiful species of hawk,' says Montagu (*Ornith. Dict.*), 'feeds principally on mice,' which accounts for its not being noticed at all by Latham and other writers on Falconry.

109. **checkes at it**] STEEVENS: 'To checke,' says Latham, *Falconry*, 1633, 'is when crows, rooks, pies, or other birds, comming in the view of the hawke, she forsaketh her naturall flight to flie at them.' [See III, i, 64.]

112. **formall capacitie**] STEEVENS: That is, any one in his senses, any one whose *capacity* is not disarranged, or out of *form*. [Or, as W. A. WRIGHT expresses it, 'any one of a well-regulated mind.'] So in *Com. of Err.* V, i, 105: 'Till I have used the approved means I have, With wholesome syrups, drugs, and holy prayers, To make of him a formal man again.'

in this, and the end: What ſhould that Alphabeticall po- 113
ſition portend, if I could make that reſemble ſomething
in me? Softly, *M.O.A.I.* 115

To. O I, make vp that, he is now at a cold ſent.

Fab. Sowter will cry vpon't for all this, though it bee
as ranke as a Fox. 118

113. *this,*] *this*— Rowe et seq. (subs.) *end:*] *end*— Rowe et seq. (subs.)

114, 115. *portend,...me?*] Ff. *portend. ...me?* Rowe i, *portend?...me?* Rowe ii, +, Var. '73. *portend?...me.* Han. *portend?...me,*— Cap. et cet.

115. I.] *I,*— Dyce, Cam.

116. *O I*] *O, I,* F_3F_4. *O, ay!* Rowe et seq.

make vp] *make out* Han. *take up* Anon. ap. Cam.

117. *it bee*] *it ben't* Han. *it be not* Johns. Ktly.

---

116. **O I**] Sir Toby's echo of the letters is caught by the eye a little quicker in the Folio than in Rowe's 'O, ay.'—ED.

117. **Sowter**] STEEVENS: A 'sowter' was a cobbler; it is here, I suppose, the name of a hound. Thus, in Greene's *Carde of Fancie*, 1608: 'If Appelles that cunning Painter, suffer the greasie Souter to take a view of his curious worke, hee will grow so malapert, as to meddle with his picture.' [p. 102, ed. Grosart.] —MADDEN (p. 52, footnote): Beckford, in his *Thoughts on Hunting* (1781), includes among the names of hounds in common use, Fury, Tyrant, . . . Echo, Mounter, and Saunter. For these, Shakespeare's Mountain and Sowter may be misprints. All the other names have some meaning applied to hounds; but Mountain and Sowter (*cobbler*) absolutely none. [But are we certain that 'Souter' (so spelled in the foregoing quotation from Greene) was not pronounced *Shouter?*—just as *suitor* was pronounced *shooter*. Would there then be absolutely no meaning, as a hound's name, in 'Shouter'? Would it not be as appropriate as Echo?—ED.]

118. **ranke as a Fox**] CAPELL (p. 147): The fourth modern [Hanmer] thought a negative was here wanted, but this quest that Malvolio is upon *is* rank as a fox, and to be follow'd without a *cry* (without op'ning) by any dog but a 'Sowter,' and, so taken, a negative lessens the speech's wit.—MALONE: I believe the meaning is: This fellow will, notwithstanding, catch at and be duped by our device, though the cheat is so *gross* that any one else would find it out.—HALLIWELL: The original text seems to be correct. Fabian, comparing Malvolio to a hound, says that he will cry upon it, that is, hunt after it, though it be gross and palpable.—The COWDEN-CLARKES: 'Though it be' seems here to mean *since it is* or *being as it is.*—B. NICHOLSON suggested (*N. & Qu.* VIIth, xii, 63, 1891) *crank;* that is, 'though it be as twisting or winding as the wiles of a hunted fox. In fact, it would be used in exactly the sense in which Shakespeare uses it in *Ven. & Ad.* when speaking of the hare: "How he outruns the wind, and with what care He cranks and crosses with a thousand doubles." lines 681, 682.'—W. A. WRIGHT: Fabian speaks ironically: 'Malvolio will make it out in time, though it is plain enough.'—INNES: 'Sowter,' literally 'cobbler'; so equivalent to bungler. 'Bungler' (as though Malvolio were a stupid dog named Bungler) 'will open cry' (*i. e.* 'will recover the scent'), 'though a very inferior hound could do that seeing how rank it lies.' [We need here the indicative, *though it is*, not the subjunctive, 'though it bee'; and a majority of the preceding paraphrases boldly substitute it. The only way, it seems to me, whereby

Mal. *M. Maluolio, M.* why that begins my name.

Fab. Did not I ſay he would worke it out, the Curre is excellent at faults. 120

Mal. *M.* But then there is no conſonancy in the ſequell that ſuffers vnder probation : *A.* ſhould follow, but *O.* does.

Fa. And *O* ſhall end, I hope. 125

To. I, or I le cudgell him, and make him cry *O.*

Mal. And then *I.* comes behind.

Fa. I, and you had any eye behinde you, you might ſee more detraction at your heeles, then Fortunes before you. 130

119. M. Maluolio,...*name*] *M,—why ...name. M,—Malvolio!* or *M,—M,— M,— why...name* Cam. conj.
119, 122. M.] *M,—* Cap.
120. *out,*] *out?* Pope et seq.
122, 123. *ſequell that*] *sequel; that* Rowe et seq.
128. *and you*] *an you* Han. Cap. Var. '78 et seq.

---

we can retain the present text is by laying a strong emphasis on 'be,' and thus impart to it an indicative force. I would paraphrase the passage thus : 'For all this, that he is now at a cold scent, the dog will find it out, though it *be* as rank as a fox.' This, I think, helps to make the phrase equivalent to 'because it really *is.*' I can find no reason why 'Sowter' (or, possibly, *Shouter*, see preceding note) should be more contemptuous than any other name of a dog; it is sufficient that it is equivalent to dog, and, *possibly*, there is a play on the words 'Shouter' and 'cry.'—ED.]

121. **at faults**] BRADLEY (*N. E. D.* s. v. *Fault*, 8) : *Hunting.* A break in the line of scent; loss of scent; a check caused by failure of scent. Thus, *Ven. & Ad.* 694 : 'The hot scent-snuffing hounds . . . have singled . . . the cold fault cleanly out.'

123. **probation**] Knowing that 'probation' means *proof*, it is not hard to translate Malvolio's lordly style. If we retain the punctuation of the Folio by discarding Rowe's semicolon after 'sequel,' an Anonymous conjecture, recorded in the CAM. ED., of *suffices* for 'suffers,' becomes plausible. I think Rowe's semi-colon should be merely a comma.—ED.

125. **O shall end**] JOHNSON : By 'O' is here meant what we now call a *hempen collar.*—STEEVENS : I believe he meant only 'it shall end in sighing.' So, in *Rom. & Jul.* III, iii, 90 : 'Why should you fall into so deep an O?' [As W. A. WRIGHT says, 'the jesters never intended to carry their joke as far as' a hempen collar.]

126, **To.**] Does this failure to catch Fabian's joke about 'O,' or, rather, thus repeat it weakly, sound like Sir Toby? After having longed for a 'stone-bow,' and invoked 'Fire and Brimstone,' 'Bolts and Shackles,' and after having even questioned whether Malvolio should live, is it in keeping that Sir Toby should talk of 'cudgels'? The anti-climax would be hardly more abrupt had he said that Malvolio should be *spoken to.* In this speech do we not catch the tones of Sir Andrew's weak treble?—ED.

128. **and you**] CAPELL, in his text, adopted Hanmer's '*an* you,' but in his *Notes* (p. 147) he withdraws this *an*, and says 'the reading ought to have been—"Ay, and *if* you had"; for "you" is emphatical.'

Mal. *M,O,A,I.*This ſimulation is not as the former: 131
and yet to cruſh this a little, it would bow to mee, for e-
uery one of theſe Letters are in my name. Soft, here fol-
lowes proſe: *If this fall into thy hand, reuolue.* In my ſtars
I am aboue thee, but be not affraid of greatneſſe: Some 135
are become great, ſome atcheeues greatneſſe, and ſome
haue greatneſſe thruſt vppon em. Thy fates open theyr
hands, let thy blood and ſpirit embrace them, and to in-
vre thy ſelfe to what thou art like to be: caſt thy humble
ſlough, and appeare freſh. Be oppoſite with a kinſman, 140
ſurly with ſeruants: Let thy tongue tang arguments of

131. *ſimulation*] *similation* Cap. (Errata), Ran.
132. *bow to mee*] *bow me* F_3F_4.
133. *are*] *is* Rowe ii, Var. Ran.
134–148. If this...*Farewell,*] F_2. In Italics F_3F_4 et seq.
134. *ſtars*] *state* Lettsom ap. Dyce ii.
136. *atcheeues*] *atcheeve* Ff et seq.
and ſome] *and ſome, and ſome* F_2.
137. *thruſt vppon em*] F_2. (reading '*em* Sing. ii, Dyce, Cam. Sta. Ktly, Rlfe.) *put upon em* F_3. *put upon them* F_4, Rowe i. *thrust upon them* Rowe ii et cet.
137. *open*] *upon* F_3F_4.
138, 139. *them,...like to be:*] *them; ...like to be,* Rowe et seq. (subs.)

131. **simulation is not as the former**] That is, this disguise is not so easily detected as 'I may command where I adore.' CAPELL, in his Errata, changed 'simulation' into *similation* on the ground, I suppose, that 'simulation' implies that Malvolio suspected some deceit.—ED.

132, 133. **euery one . . . Letters are**] The not uncommon plural by attraction; here, after 'letters.' For many other examples, see ABBOTT, § 412.

136. **are become great**] This phrase is afterward quoted twice, once by Malvolio, in his interview with Olivia (III, iv, 44), and again by the Clown, in the last scene (V, i, 390); in both cases it is given 'some are born great.' ROWE, accordingly, for the sake of uniformity, changed 'become' to *born* in the present passage, and therein has been uniformly followed by succeeding editors.

136. **atcheeues**] CAMBRIDGE EDITORS: The First Folio here reads 'atcheeues,' but as it has 'atcheeue' in III, iv, 46, and 'atchieue' in V, i, 390, it is plain that the first is a mere misprint. In many other passages, doubtless, the incorrect grammar found in the oldest editions is due to the printer, not to the author.

138. **blood and spirit**] W. A. WRIGHT: 'Blood' is used metaphorically for passion, or courage and high temper. Thus, in *Hamlet*, III, ii, 74: 'And blest are those Whose blood and temper are so well commingled,' etc.

140. **opposite**] MALONE: That is, adverse, hostile. An opposite meant an *adversary*. [See III, ii, 64, where it is so used. Perhaps 'hostile' is too strong; antagonistic, contradictory, seem more nearly right. It is not easy to see why any note is needed at all; none would certainly have been recorded here had not so very many editors deemed a note of explanation needful.—ED.]

141. **tang**] This word occurs again, but not in the First Folio, at III, iv, 74, where the other Folios have 'tang with,' which HANMER adopted here. He has had, however, no followers.—W. A. WRIGHT: 'Tang' appears to be used of a

ſtate; put thy ſelfe into the tricke of ſingularitie. Shee 142
thus aduiſes thee, that ſighes for thee. Remember who
commended thy yellow ſtockings, and wiſh'd to ſee thee
euer croſſe garter'd: I ſay remember, goe too, thou art 145

145. *remember, goe too*] *remember; go to* Rowe ii et seq. (subs.)

loud dominant sound. See Fletcher's *Night Walker*, III, iv: ''Tis a strange noise! and has a tang o' the justice.'

142. **tricke of singularitie**] W. A. WRIGHT: That is, the affectation of being eccentric, which has before this done duty for originality. Compare *Wint. Tale*, IV, iv, 839: 'He seemes to be the more Noble, in being fantasticall.'

144. **yellow stockings**] PERCY: Before the civil wars yellow stockings were much worn. So in D'Avenant, *The Wits*, [1636]: 'You said, my girl, Mary Queasy by name, Did find your uncle's yellow stockings in A porringer,' etc. [IV, ii, p. 236, ed. Maidment. This passage is to be found only in the ed. 1673, and is not believed to have been written by D'Avenant.—ED.]—STEEVENS: So, Middleton & Rowley, in *The World Tost at Tennis*, 1620, where the five different-coloured starches are introduced as striving for superiority, *Yellow Starch* says to *White*: 'since she cannot Wear her own linen yellow, yet she shews Her love to 't, and makes him [her husband] wear yellow hose.' [p. 182, ed. Dyce. The hose here referred to are represented as yellow merely because it was the colour of jealousy,—not because yellow hose were fashionable.—ED.] Again, in Dekker's *Honest Whore*, second part, 1630, Lodovico says, 'What stockings have you put on this morning, madam? if they be not yellow, change them.' [I, i, p. 134, ed. Dyce, who, in a footnote, says, 'Lodovico means—it is time for you to be jealous: "Since citizens wiues fitted their husbands with yellow hose, is not within the memory of man." Dekker's *Owles Almanacke*, 1618, p. 7. The word "yellows" was frequently used for jealousy.' These last two quotations given by Steevens are in reality pointless, and would not have been repeated here were it not that they have been quoted by subsequent editors who did not notice that they were inappropriate. The following quotation is to the point.—ED.] From Henry Goldwell's account of an entertainment performed before Queen Elizabeth, in 1581, I find that 'The yeomen attending the Earl of Arundel, Lord Windsor, and Mr Fulke Greville were dressed in yellow worsted stockings.'—W. A. WRIGHT: 'Yellow stockings' were apparently a common article of dress in the 16th century, and the tradition of wearing them survives in the costume of the boys at Christ's Hospital. They had apparently gone out of fashion in Sir Thomas Overbury's time, for in his *Characters* he says of 'A Country Gentleman,' 'If he goes to Court, it is in yellow stockings'; as if this were a sign of rusticity. They appear to have been especially worn by the young, if any importance is to be attached to the burden of a song set to the tune of *Peg a Ramsey* (Chappell, *Popular Music*, etc., p. 218), in which a married man laments the freedom of his bachelor days: 'Give me my yellow hose again, Give me my yellow hose.' Malvolio may have affected youthful fashions in dress.

145. **crosse garter'd**] STEEVENS: So, in Ford, *The Lover's Melancholy*, 1629 [acted in 1628]: '*Cucullus*. Do I not look freshly, and like a youth of the trim? *Grilla*. As rare an old youth as ever walked cross-gartered.' [III, i, p. 48, ed. Dyce.] Again, in [Field's] *A Woman is a Weathercock*: ''Tis not thy leg, no, were it twice as good, Throws me into this melancholy mood; Yet let me say and

[145. crosse garter'd]

swear, in a cross-garter Paul's never show'd to eyes a lovelier quarter.'[IV, ii, p. 70, ed. Hazlitt-Dodsley.] It appears that the ancient Puritans affected this fashion. Thus, Barton Holyday, speaking of the ill-success of his play called *Technogamia*, [1618] says: 'Had there appear'd some sharp cross-garter'd man, Whom their loud laugh might nickname Puritan; Cas'd up in factious breeches, and small ruffe; That hates the surplice, and defies the cuffe, Then,' etc. In a former scene Malvolio was said to be an affecter of puritanism.—DOUCE (i, 91): In the English edition of Junius's *Nomenclator*, 1585, mention is made of 'hose garters, going acrosse, or overthwart, both above and beneath the knee.' In Porter's *Two angry Women of Abington*, 1599, a *serving*-man is thus described: 'Ile tell thee, sirrah, he's a fine neat fellow, A spruce slave; I warrant ye, he'll have His cruel garters cross about the knee.'[p. 286, ed. Hazlitt-Dodsley.]—NARES: While modes are new, they are confined to the gay or affected; when obsolete, they are yet retained by the grave and old. In Shakespeare's time this fashion was yet in credit, and Olivia's detestation of it arose, we may suppose, from thinking it coxcombical. Malvolio's puritanism had probably nothing to do with this. Yellow stockings were then high fashion, and so, doubtless, were cross-garters. The following passage proves it: 'All short-cloak'd knights, and all cross-garter'd gentlemen, All pump and pantofle, foot-cloth riders, With all the swarming generation Of long stocks, short pan'd hose, and huge stuff'd doublets,' etc.—Fletcher, *The Woman-hater*, 1607, I, ii. But when Holyday wrote of the ill-success of his *Technogamia*, the fashion was exploded, and was retained only by Puritans and old men.—HALLIWELL gives four wood-cuts of cross-garters. The first is copied from a figure of one of the Magi in the Benedictional of St. Ethelwold, a MS of the tenth century, and much resembles a surgeon's bandage overlapping from the ankle to the knee; the fourth and fifth represent the cross-gartering depicted on a Tartar, in a book on costume published at Antwerp in 1582, and on the leg of a Guerilla in 1818, respectively; neither of these is very greatly to the purpose for obvious reasons; but Nos. 2 and 3 represent 'the front and back views of the knee of a gentleman, from a piece of tapestry of the early part of the sixteenth century; they very clearly show the mode in which the garter was brought from beneath the knee, and secured in a bow above it, after passing behind the leg.'—FARMER: Thus Sir Thomas Overbury presents a Footman, 'Gards hee weares none; which makes him live more upright than any crosse-gartered gentleman-usher.'—*Character of a Footman*, 1614.—W. A. WRIGHT: Malvolio was to be cross-gartered, not like a stage bandit, but wearing the garters both above and below the knee, so as to be crossed at the back of the leg. There are frequent references to this fashion. When Ford wrote his *Lover's Melancholy* 'cross-garters' were apparently becoming obsolete. . . . The Puritans would naturally be in the rearward of the fashion and would go cross-gartered long after every one else had ceased to do so. And it by no means follows, because 'cross-gartered' was an appropriate epithet for a Puritan some fifteen or twenty years later, that Shakespeare intended Malvolio's Puritanism (which, after all, had its existence only on Maria's sharp tongue), to show itself in this manner. . . . Sir Thomas Overbury, when he wrote his *Character of a Footman*, had probably Malvolio in his mind.—DEIGHTON: From the 'villanous' way in which, according to Maria, Malvolio had cross-gartered himself, and from his own admission of the 'obstruction in the blood' caused by so doing, we may perhaps infer that in the present instance the fashion had been exaggerated, travestied.

made if thou defir'ſt to be ſo : If not, let me ſee thee a ſte- 146
ward ſtill, the fellow of ſeruants, and not woorthie to
touch Fortunes fingers Farewell, Shee that would alter
ſeruices with thee, tht fortunate vnhappy daylight and
champian diſcouers not more : This is open, I will bee 150
proud, I will reade pollticke Authours, I will baffle Sir
Toby, I will waſh off groſſe acquaintance, I will be point
deuiſe, the very man. I do not now foole my ſelfe, to let 153

148. *fingers*] *fingers.* Rowe et seq.

149. *thee, tht fortunate vnhappy daylight*] Ff. *thee.' The fortunate and happy Day-light* Rowe, Pope, Theob. *thee the fortunate and happy.' Daylight* Han. Warb. Johns. *thee, The fortunate-unhappy.' Daylight* Cap et cet.

tht fortunate vnhappy] Separate line, Cap. Mal. et seq.

150. *champian*] *champion* F_3F_4. *champaign* Coll. i, Wh. i. *champain* Dyce, Glo. Cam.

150. *diſcouers not*] *discovers no* Pope, +. *discover no* Han. *discover not* Dyce ii, iii, Huds.

151. *pollticke*] F_1.

152, 153. *point deuiſe*] *point de vice* Johns. *point-de-vice* Var. '73. *point-device* Ktly.

153. *not now*] *now* Ff, Rowe, Pope. *not* Han.

---

149. **fortunate vnhappy daylight**] HANMER was the first to perceive that the letter ended with 'vnhappy' and that 'daylight' is the beginning of Malvolio's comment; but like all the editors from ROWE to JOHNSON, he vitiated his text by reading 'fortunate and happy.' CAPELL was the first to perceive that 'The fortunate vnhappy' is the subscription.

149, 150. **daylight and champian**] WARBURTON: That is, broad day and an open country cannot make things plainer.—DYCE: I have not retained the spelling of the Folio, because in *Lear* I, i, 65, it has 'With shadowie Forrests and with Champains rich'd.'—W. A. WRIGHT: 'Champian' is the spelling of the word in the margin of the Authorized Version of *Ezekiel*, xxxvii, 2.

151. **pollticke Authours**] That is, authors on state craft; so that his tongue may tang arguments of state.

152, 153. **point deuise**] STEEVENS: Chaucer uses this phrase in *The Romaunt of the Rose*, l. 1215: 'Her nose was wrought at point devise.' *i. e.* with the utmost possible exactness.—SKEAT: A shortened form of the older phrase *at point device*, equivalent to with great nicety or exactitude, as: 'With limmes [limbs] wrought at point device.'—*Rom. of the Rose*, l. 830; a translation of Old French *à point devis*, according to a point [of exactitude] that is devised or imagined, *i. e.* in the best way imaginable.—W. A. WRIGHT: That is, precisely, exactly. The full phrase was 'at point devise,' which we find in Chaucer, *Cant. Tales* (ed. Tyrwhitt), l. 3689: 'Up rist this jolly lover Absolon, And him arayeth gay, at point devise.' And l. 10874: 'So painted he and kempt, at point devise, As wel his wordes, as his contenance.' Again in *Rom. of the Rose*, l. 830 and l. 1215. In the last-quoted passages there is nothing corresponding in the French *Roman de la Rose*. Steevens, by printing the word in the form 'point-de-vice,' suggested another etymology which appears to have no authority. Shakespeare uses 'point-device,' or 'point devise,' as an adjective, in the sense of 'precise,' in *As You Like It*, III, ii, 367: 'You are rather point deuice in your accoustrements.' And in *Love's Lab. L.* V, i, 21: 'I

imagination iade mee ; for euery reaſon excites to this,
that my Lady loues me. She did commend my yellow 155
ſtockings of late, ſhee did praiſe my legge being croſſe-
garter'd, and in this ſhe manifeſts her ſelfe to my loue, &
with a kinde of iniunction driues mee to theſe habites of
her liking. I thanke my ſtarres, I am happy : I will bee
ſtrange, ſtout, in yellow ſtockings, and croſſe Garter'd, 160
euen with the ſwiftneſſe of putting on. Ioue, and my

158. *iniunction*] *conjunction* F_3F_4, 160. *ſtockings*] *ſtocking* F_2. Rowe i.

abhor such fanatical phantasimes, such insociable and point-devise companions.'—INNES : The word is used in two other places in Shakespeare apparently in the sense of *superfine*. Perhaps we should here also take it in this sense as an adjective, placing a comma after it. Whether it is adverb or adjective, the sense of 'superfine' rather than 'precise' seems to predominate in Chaucer as well as in Shakespeare. [Here, 'superfine' seems to me to miss the point. Malvolio is resolving that he 'will be the very man' down to the minutest particular that the letter enjoins on him. HALLIWELL quotes an example from Palsgrave : 'This shyppe is armed or decked poynte devyse : *ceste nauire est betreschée en tous poynts.*' p. 436.—ED.]

154. **iade mee**] That is, to play me, what Shakespeare elsewhere calls, a jade's trick. What the precise trick is, it is not easy to define. W. A. WRIGHT thinks it means to run away with ; but this seems to me rather too vivacious for a jade. SCHMIDT (*Lex.*) says it means 'to make appear like a jade,' which is wide of the mark, but then he adds, 'to make ridiculous and contemptible,' which is better, but does not explain a jade's agency in the matter. In *Much Ado*, I, i, 142, it was suggested that a jade's trick might mean to slip the head out of the collar. Possibly, this may approximate the meaning here. In effect, Malvolio says that he does not intend to let himself be so led on by his imagination that, when he thinks his position is secure, through his interpretation of the letter, he finds he has been deceiving himself, and that his substance is a shadow ; that, in short, the jade has slipped her collar and left him helpless.—ED.

154, 158. **for euery reason . . . kinde of iniunction**] CAPELL conjectured that we should here read : 'for *very* reason' and 'with a kind injunction'; both conjectures are good, but somewhat too much in the way of improving Shakespeare. —ED.

160. **stout**] DYCE (ed. ii) : Something wrong here, it would seem.—An Anonymous critic conjectures, apud *The Cambridge Shakespeare*, with great violence, 'bestir me, strut *in*,' etc.—CARTWRIGHT (p. 13) : Read *proud;* after reading the letter Malvolio says, 'I will be proud.' [Malvolio is repeating the items of the letter which tells him to 'be opposite with a kinsman,' therefore he will be 'strange'; to be 'surly with servants,' therefore he will be 'stout.' To this meaning of 'stout' SCHMIDT (*Lex.*) gives us a parallel, with the meaning, *proud, overbearing :* 'Oft have I seen the haughty cardinal. . . . As stout and proud as he were lord of all.'—*2 Hen. VI :* I, i, 187.]

161, 165. **Ioue**] HALLIWELL (Note on III, iv, 78) : In this, and in most of the other passages where *Jove* is mentioned in this comedy, the probability is that *God*

ſtarres be praiſed. Heere is yet a poſtſcript. *Thou canſt* 162
not chooſe but know who I am. If thou entertainſt my loue, let it appeare in thy ſmiling, thy ſmiles become thee well. Therefore in my preſence ſtill ſmile, deero my ſweete, I prethee. Ioue 165
I thanke thee, I will ſmile, I wil do euery thing that thou wilt haue me. *Exit*

Fab. I will not giue my part of this ſport for a penſion of thouſands to be paid from the Sophy. 169

162. [Reads.] Coll.
163. but know] *to know* Rowe i.
entertainſt] F_2F_3, Cap. Wh. i, Sing. ii, Ktly, Huds. *entertaineſt* F_4 et cet.
165. deero] deere F_2. dear F_3F_4.
168. *I will*] *I would* Ktly conj. (withdrawn.)
part] *patt* F_4.

---

was the original word, which was altered on account of the statute of James I. Even in a play, it seems to me there is more impropriety in a character solemnly referring to a fictitious deity than in his using the natural language of thankfulness. Malvolio, with Puritanical sentiments, would freely use the name of the Almighty. The change was one frequently made. Thus, in *The Four Prentices of London*, 'in God's name,' in the first edition, is altered to 'in Jove's name,' in the second. —HUDSON: Malvolio is not a heathen; he is rather a strait-laced sort of Christian; such a one as would be very apt to ascribe his good fortune to the fact of his being among 'the elect.' So I suspect that 'Jove' was inserted by some second hand in compliance with the well-known statute against profanation. Halliwell prints as in [my text]; and I was fully convinced it ought to be so, long before I knew he printed it so. [See III, iv, 78.]

165. **deero**] DANIEL (p. 43): Is this a misprint for 'dear, *O* my sweet'? [It is not improbable; but its languishing tone might, possibly, impart a shade of exaggeration, which might tend to arouse suspicion. For examples like 'dear my sweet,' see Shakespeare *passim*, or ABBOTT, § 13.—ED.]

169. **Sophy**] STEEVENS: Allusion, as Dr Farmer observes, to Sir Robert Shirley [or Sherley] who was just returned in the character of 'embassador from the Sophy.' He boasted of the great rewards he had received, and lived in London with the utmost splendor.—W. A. WRIGHT: The title of Sophy, by which the Shah of Persia was most commonly known in the 16th and 17th centuries, was derived from the Safavi dynasty, founded in 1500 by Sháh Ismail, whose descendants occupied the throne till 1736, when the power was seized by Nádir Sháh. The attention of Englishmen had been attracted to Persia, at the beginning of the 17th century, by the adventures of three brothers, Sir Robert, Sir Anthony, and Sir Thomas Shirley, whose account of their travels and reception by the Sophy was printed in 1600. [MALONE (*Var. 1821*, vol. ii, p. 444) gives some further particulars concerning Sir Thomas Shirley; among them that he arrived as ambassador from the Sophy in 1611; that he and his wife (said to be a niece or sister of the Sophy) at this time made much noise by their lavish expenditure; in 1607 a play on the subject, called *The Travells of Three Brothers*, was written by Day, Rowley, and Wilkins. See also *Retrospective Review*, ii, 351. Neither the ambassador's return in 1611 nor the play in 1607 could have been referred to in *Twelfth Night*, which

To. I could marry this wench for this deuice. 170

An. So could I too.

To. And aske no other dowry with her, but ſuch another ieſt.

Enter Maria.

An. Nor I neither. 175

Fab. Heere comes my noble gull catcher.

To. Wilt thou ſet thy ſoote o'my necke,

An. Or o'mine either?

To. Shall I play my freedome at tray-trip, and becom thy bondſlaue? 180

170. *deuice.*] Ff, Rowe,+, Coll. Cam. i, Glo. Ktly, Rlfe, Dtn, Wh. ii. *device,*— Wh. i, Dyce, Sta. Huds. Cam. ii. *device;* Cap. et cet.

171. *So*] *And so* Han.

172. *And*] —*and* Wh. i, Huds.

174. Enter...] After line 175, Cap. [Scene IX. Pope,+.

176. *noble*] *notable* Schmidt (*Lex.*) conj.

177. *necke.*] *necke?* Ff.

179. *at*] *at a* F_3F_4.

---

was acted in 1602. Malone adduced them when he supposed that the date of the present play was 1617.—ED.]

179. **tray-trip**] STEEVENS: This is mentioned in Glapthorne's *Wit in a Constable*, 1640: 'Meane time you may play at Tray-trip or cockall for blacke puddings.' Again: 'With lanthern on stall, at trea trip we play For ale, cheese, and pudding, till it be day,' etc.—TYRWHITT: The following passage might incline one to believe that tray-trip was the name for some game at tables or draughts. 'There is great danger of being taken sleepers at tray-trip, if the king sweep suddenly.'—Cecil's *Correspondence*, Lett. x, p. 136. Ben Jonson joins tray-trip with mum-chance: 'Nor play with costar-mongers at mum-chance, tray-trip.'—*Alchemist*, V, ii.—REED: We find the following in Machiavell's *Dogge*, 1617: 'But, leaving cardes, lett's goe to dice awhile, To passage, treitrippe, hazarde, or mumchance. . . . And trippe without a treye makes had-I-wist To sitt and mourne among the sleeper's rancke.'—NARES: An old game, undoubtedly played with dice, and probably in the tables. Some commentators [Hawkins, Croſt] have fancied that it resembled *hop-scotch* or *Scotch-hop;* but this seems to rest merely on unauthorised conjecture. It is joined with *mum-chance*, also a game at dice; though, perhaps, sometimes played with cards. [Reed's quotation from Machiavell's *Dogge*] is decisive as to both games. Success in it depended on throwing a trois.—HALLIWELL: A game at cards, played with dice as well as with cards, the success in which chiefly depended upon the throwing of treys. [DYCE (*Gloss.*) accepts this defintion.]—W. A. WRIGHT: It could not have been the game of tables, that is, backgammon, or draughts, as now played. Torriano (*It. Dict.*, 1656) gives 'Giocare al nove, to play at noven, or tray-trip, also to play at nine-holes.' There appears to be no ground for the assertion of Hawkins that it was a game like hop-scotch, which could hardly be played by watchmen at night [as in Steevens's first quotation from] Glapthorne's *Wit in a Constable.* [But in the second quotation, it will be observed that the watchmen put their lanthern on a stall.—ED.]

An. Ifaith, or I either? 181

Tob. Why, thou haſt put him in ſuch a dreame, that when the image of it leaues him, he muſt run mad.

Ma. Nay but ſay true, do's it worke vpon him?

To. Like Aqua vite with a Midwife. 185

Mar. If you will then ſee the fruites of the ſport, mark his firſt approach before my Lady: hee will come to her in yellow ſtockings, and 'tis a colour ſhe abhorres, and croſſe garter'd, a faſhion ſhee deteſts: and hee will ſmile vpon her, which will now be ſo vnſuteable to her diſpo- 190 ſition, being addicted to a melancholly, as ſhee is, that it cannot but turn him into a notable contempt: if you wil ſee it follow me.

To. To the gates of Tartar, thou moſt excellent diuell of wit. 195

And. Ile make one too. *Exeunt.*

Finis Actus ſecnndus 197

181. *I*] Om. F_3F_4.
185. *Aqua vite*] *Aqua-vitæ* Ff.
191. *to a*] *to* F_3F_4, Rowe, Pope.
193. *me.*] *me.*— Ff.
194. *gates of Tartar*] *gates Tartar* F_4. *gates, Tartar,* Rowe. *gates of Tartarus* Coll. MS.
197. ſecnndus] Secundi Ff.

185. **Aqua vite**] JOHNSON: This is the old name of *strong waters.* [Cotgrave has 'Eau de vie. *Aquauite.*']

189. **a fashion shee detests**] ROLFE: I am not aware that any commentator has noted the inconsistency of Maria's assertion that cross-gartering is a fashion that Olivia 'detests,' and what she had written in the forged letter: 'Remember who commended thy yellow stockings and wished to see thee ever cross-gartered'; which is confirmed by Malvolio: 'She did commend my yellow stockings of late, she did praise my leg being cross-gartered.' Possibly, Olivia had spoken ironically, and the conceited steward took it as serious praise; but more likely it is one of Shakespeare's inconsistencies in minor matters. [It is doubtful if credence should be placed on any of Malvolio's assertions in regard to Olivia's demeanour toward him in the past. He was in such an exalted frame of mind that by the light of memory any absent-minded glance cast on him haphazard by Olivia would have been interpreted by him as one of absorbing devotion; had the look been one even of annoyance, Malvolio would have now recalled it as a struggle to hide her tender affection.—ED.]

191. **addicted**] W. A. WRIGHT: This is now generally used in connexion with some bad habit, but this is a modern sense, for it is said with praise of the house of Stephanas (*1 Cor.* xvi, 15), that they had 'addicted themselves to the ministry of the saints.'

194. **Tartar**] Compare, 'If that same demon . . . should with his lion gait walk the whole world, He might return to vasty Tartar back And tell his legions,' etc.—*Henry V:* II, ii, 123.

Actus Tertius, Scæna prima.

Enter Uiola and Clowne. 2

Vio. Saue thee Friend and thy Muſick : doſt thou liue by thy Tabor?

Clo. No ſir, I liue by the Church. 5

Vio. Art thou a Churchman?

Clo. No ſuch matter ſir, I do liue by the Church : For, I do liue at my houſe, and my houſe dooth ſtand by the Church. 9

A Garden. Rowe. Olivia's Garden. Pope.

2. Enter...] Enter... meeting. Cap. Enter... with a tabor. Mal. Enter... playing on his Tabor. Coll. iii.

4. *thy*] *the* Ff, Rowe, Pope, Han. Cap. Var. '73.

1. **Scæna prima**] MARSHALL: In [Irving's] acting-edition, this scene forms a continuation of the previous one and concludes Act III. The arrangement is perfectly justifiable, as the events of Act II, Scenes iv. and v, and of Acts III, IV, and V, all take place on the same day. For stage purposes such a division of the Acts is preferable, as, with Olivia's declaration of love to the supposed Cesario, an important step in the more serious interest of the play is reached.

4. **Tabor**] CAPELL (p. 148) : Viola's question and salute show that she meets the Clown playing on the tabor. [This anticipates Malone's stage-direction.]—STEEVENS: The Clown, I suppose, wilfully mistakes Viola's meaning, and answers as if he had been asked whether he lived by the 'sign of the tabor,' the ancient designation of a music shop. [This unfortunate misapprehension by Steevens of Viola's innocent question as to whether or not the Clown's means of livlihood were the tabor, opened the way to a display of learning on a subject which adds nothing to the elucidation of the text. Malone, Douce, and Boswell learnedly discuss the name of a tavern kept by Tarleton.—ED.]—HALLIWELL: The tabor and pipe were used by Fools long before Shakespeare's time. . . . The Clown's equivoque merely turns on the different meanings of the particle 'by,' and there is hardly a necessity for supposing that he chooses to take Viola's question in the sense of an enquiry as to whether he lived by the sign of the tabor.—INNES: If there is any such hidden jest [as that in reference to an inn], which is extremely doubtful, it might rather be supposed that the Clown pretends to mistake Viola's pronunciation of 'tabor' for 'tavern.' [For 'tabor' see, if necessary, *Much Ado*, in this ed. II, iii, 15.—ED.]

7. **I do**] CAPELL, in his *Various Readings*, p. 35, conjectures that this should be '*yet* I do'; in his *Notes*, p. 148, he says '*and yet* must have stood before "I"; nor will the reasoning be natural, 'till these words are replac'd.' [With a strong emphasis on 'do,' the 'reasoning' becomes 'natural.'—ED.]

9. **Church**] HUTTSON (May, p. 481) : We learn that Feste had been 'a fool that Lady Olivia's father took much delight in.' He was therefore a long established inmate of that baronial mansion, which we are to imagine Lady Olivia's

Vio. So thou maiſt ſay the Kings lyes by a begger, if a begger dwell neer him : or the Church ſtands by thy Tabor, if thy Tabor ſtand by the Church. 10

Clo. You haue ſaid ſir : To ſee this age : A ſentence is but a cheu'rill gloue to a good witte, how quickely the wrong ſide may be turn'd outward. 15

Vio. Nay that's certaine : they that dally nicely with words, may quickely make them wanton. 17

10. *maiſt*] *maieſt* F_4.
Kings] *King* Ff.
lyes] *lives* Cap. conj. Var. '73, Wh. Coll. ii, iii (MS), Dyce ii, iii, Huds.
10, 11. *begger*] *beggar* F_4.
13. *ſir :*] *sir.* Steev.
age :] *age !* Ff.
14. *cheu'rill*] *chev'ril* Rowe. *cheveril* Var. '73.
witte,] *wit ;* F_3F_4.

house to be. He afterwards tells Viola, 'I do live at my house and my house doth stand by the Church.' When Shakespeare wrote this, he was probably conceiving Feste as a retainer of the Lady Olivia's father, settled hard by the Church and with some hereditary claim to service and preferment in it, but as having missed his vocation in some way, and fallen back upon this, his real vocation as a jester, in lieu of the other living, greatly helped in the new walk by the clerical training he had received.

10. **Kings**] This word is quoted, as well as 'wisemens,' in line 68, by WALKER (*Crit.* i, 235) in his valuable chapter on the omission and interpolation, in the Folio, of the final *s*. This peculiarity is so strange that Walker would be inclined to think that it originated in some trick in Shakespeare's handwriting were it not for the varying degrees of frequency with which it occurs, being comparatively rare in the Comedies, more frequent in the Histories, and quite common in the Tragedies. [This variation in frequency exonerates Shakespeare and places the peculiarity wholly on the compositors, where all such peculiarities in the printing of the Folio belong.—ED.]

10. **lyes**] MALONE : That is, dwells, sojourns ; as in many other places in old books.—R. G. WHITE (ed. i) : The context conclusively shows that this is a misprint ; the Clown's speech, 'I do *live* by the Church,' requiring, of course, in Viola's, '*So* thou may'st say the King *lives*'; not 'the King *lies*.'—DYCE (ed. ii) : 'Lyes' is well enough for the sense, but the context ('live' occurring *four times* in what precedes) determines it to be an error. [The short dialogue at the beginning of *Othello*, III, iv, where the joke turns on 'lyes,' as equivalent both to lodge and to deceive, strengthens the presumption that the present text of the Folio is right. —ED.]

11, 12. **Church stands by thy Tabor**] Again, a double meaning. 'Stand by' may be equivalent to uphold, to maintain.—ED.

14. **cheu'rill**] STEEVENS : That is, a glove made of *kid* leather : *Chevreau*, French. So in *Rom. & Jul.* II, iv, 87 : 'O, here's a wit of cheveril, that stretches from an inch narrow to an ell broad.' [It is due to this stretching quality that the glove can be so quickly turned wrong side outward.—ED.]

16, 17. **dally nicely . . . wanton**] That is, those who play ingeniously with words may quickly give them a double meaning. BARNETT says that 'the allusion is still to the playfulness of the *kid*.'

Clo. I would therefore my ſiſter had had no name Sir. 18

Vio. Why man?

Clo. Why ſir, her names a word, and to dallie with 20
that word, might make my ſiſter wanton: But indeede, words are very Raſcals, ſince bonds diſgrac'd them.

Vio. Thy reaſon man?

Clo. Troth ſir, I can yeeld you none without wordes, and wordes are growne ſo falſe, I am loath to proue rea- 25
ſon with them.

Vio. I warrant thou art a merry fellow, and car'ſt for nothing.

Clo. Not ſo ſir, I do care for ſomething: but in my con-
ſcience ſir, I do not care for you: if that be to care for no- 30
thing ſir, I would it would make you inuiſible.

Vio. Art not thou the Lady *Oliuia's* foole? 32

18. *had had*] *had* F_3F_4, Rowe, Pope, Han.
20. *names*] *name's* Ff.
32. *not thou*] *thou not* Steev. ('corrected in MS' ap. Cam.)

---

22. **words are very Rascals, since bonds disgrac'd them**] HUDSON: This probably alludes to an order of the Privy Council, June, 1600, laying very severe restrictions on the Poet's art. The order, besides that it allowed only two houses to be used for stage-plays in the city and suburbs, interdicted those two from playing at all during Lent, or in any time of great sickness, and also limited them to twice a week at all other times. If rigidly enforced it would have amounted almost to a total suppression of play-houses. As the penalty was imprisonment, it might well be said that words were disgraced by bonds.—DEIGHTON: A play upon words in the sense of (1) since they have been disgraced by being put into bonds (into confinement) and (2) since they were used in money bonds. Hudson's reference to the Privy Council's order is a very forced meaning to put upon the words.—CHAMBERS'S ED. (1895): A quibble upon *bonds*, in the sense of limits and of money bonds or contracts to pay.—VERITY (p. vii): It is thought that this passage alludes to certain restrictions on the stage ordered by the Privy Council in 1600 and 1601. [(Footnote) In view of the] Order of the Council in June 1600, [and in view of the] further steps taken by the Council in the next year against the stage, Dramatists might well complain that 'bonds' were laid upon them.—CHOLMELEY: 'Since bonds disgraced them' by using them in the trickeries of business. Or it may refer to the restrictions laid upon acting by the Privy Council. [I have given every explanation that I can find of this dark passage; and I confess that none of them affords me a ray of light. I cannot see how words are disgraced by being used in contracts, nor can I see how they become rascals by restrictions placed upon Theatres. The only explanation I can offer, and I fear it is quite as far fetched as the others, is that words are placed in bonds when they are accurately defined. To have strict, unalterable meanings attached to words could not but have been offensive to Feste, whose delight, and even profession, it was to be a 'corrupter of words.'—ED.]

Clo. No indeed ſir, the Lady *Oliuia* has no folly, ſhee 33
will keepe no foole ſir, till ſhe be married, and fooles are
as like husbands, as Pilchers are to Herrings, the Huſ- 35
bands the bigger, I am indeede not her foole, but hir cor-
rupter of words.

Vio. I ſaw thee late at the Count *Orſino's*.

Clo. Foolery ſir, does walke about the Orbe like the
Sun, it ſhines euery where. I would be ſorry ſir, but the 40
Foole ſhould be as oft with your Maſter, as with my Mi-
ſtris : I thinke I ſaw your wiſedome there.

Vio. Nay, and thou paſſe vpon me, Ile no more with 43

35. *like*] *like to* Ktly.
Pilchers] *pilchards* Cap. et seq.
are] Om. Ktly conj.
35, 36. *husbands*] F_2. *husband's* F_3F_4.
36. *hir*] F_1.
38. *Count*] *Duke* Rowe, +, Var. '73.
39. *does*] *he does* Rowe i.
39, 40. *Orbe ... Sun,*] *orb ... sun;* Theob. +. *orb,...sun;* Cap. *orb;... sun*, Dyce, Huds.
43. *and*] *an* Pope et seq.

35. **Pilchers**] R. G. WHITE (ed. i) : The pilchard is, I believe, unknown in this country. It is so like the herring that, according to Lord Teignmouth, they can only be distinguished by the ability of the pilchard to furnish the fat in which it can be fried, which the herring lacks.—W. A. WRIGHT : The spelling varied even in Shakespeare's time. In Minsheu's *Spanish Dict.*, 1599, we find, 'Sardina, a little pilchard, a sardine'; and also, 'a Pilcher, vide Sardina.' So, again, in Florio's *Worlde of Wordes*, 1598, 'Sardella, a little pickled or salt fish like an anchoua, a sprat or a pilcher, called a sardell or sardine'; while in his *Italian Dict.*, 1611, and in Cotgrave, of the same date, the spelling is 'pilchard.'

39, 40. **Orbe . . . Sun,**] I think Dyce's punctuation doubtful.

40. **I would be sorry**] ABBOTT (§ 331, p. 234) : It must be confessed there seems little reason here for 'would.' Inasmuch, however, as the Fool is speaking of something that depends upon himself, *i. e.* his presence at the Count's court, it may perhaps be explained as, 'I *would* not willingly do anything to prevent,' etc., just as we can say 'I *would* be loth to offend him,' in confusion between 'I *should* be loth to offend him,' and 'I *would* not willingly,' or 'I *would* rather not, offend him.' DEIGHTON pronounces this explanation by Abbott, 'somewhat subtle'; and in *Much Ado*, II, iii, 114, where Abbott gives a similar explanation of 'I would have thought,' etc., W. A. WRIGHT denies it altogether, and says 'would' is here 'used for the conditional of *should*.' Inasmuch as a repeated action is spoken of, namely, that the Fool was to be with Orsino as often as with Olivia, may it not be that 'would' is here used in the sense of 'it would be my custom to be sorry' or 'I would always be sorry'? just as when Othello says (I, iii, 170, of this ed.) of Desdemona, 'But still the house Affaires would draw her hence,' *i. e.* were accustomed to draw her hence.—ED.

40. **but**] W. A. WRIGHT : 'But' is here equivalent to *if . . . not.*

42. **your wisedome**] A sarcastic perversion of 'your worship.'

43. **passe vpon**] W. A. WRIGHT : The Clown, being by profession a corrupter of words, tried some of his word fencing upon Viola ; and to this she seems to refer

thee* Hold there's expences for thee.

Clo. Now Ioue in his next commodity of hayre, ſend thee a beard. 45

Vio. By my troth Ile tell thee, I am almoſt ſicke for one, though I would not haue it grow on my chinne. Is thy Lady within?

Clo Would not a paire of theſe haue bred ſir? 50

Vio. Yes being kept together, and put to vſe.

Clo. I would play Lord *Pandarus* of *Phrygia* ſir, to bring a *Creſſida* to this *Troylus*.

Vio. I vnderſtand you ſir, tis well begg'd. 54

44. *thee.*] F_1. [Gives him a piece of money. Han.

48. *though...chinne*] [Aside.] Cam. Rlfe, Wh. ii.

54. [Giving him more money. Coll. ii (MS).

---

when she uses the expression 'pass upon'; to pass signifying to make a pass in fencing, and such word-play being elsewhere called 'a quick venue of wit' (*Love's Lab. L.* V, i, 62). But to 'pass upon' had also the meaning, 'to impose on, play the fool with,' as in V, i, 371, and it may be so here.

44. **there's expences**] BADHAM (p. 287): As the Clown has not been laying out money for Viola, it is impossible he should receive 'expenses' from her, even supposing such a circumstance could justify so strange an expression. It is probable that he would be rewarded with the same coin he had already got from the two knights, and that Viola says to him: 'Hold; here's sixpence for thee.' ['Expenses' here means not money that has been spent, but money that is to be spent.]

45. **commodity**] W. A. WRIGHT: The modern mercantile phrase would probably be 'cargo' or 'consignment.' See *1 Hen. IV*: I, ii, 93: 'I would to God thou and I knew where a commodity of good names were to be bought.' And the old play of *Sir Thomas More* (ed. Dyce), p. 63: 'What will he be by that time he comes to the commoditie of a bearde?'

50. **haue bred**] MALONE: I believe our author wrote 'have breed.' The Clown is not speaking of what a pair *might* have done, but what they *may* do hereafter in his possession; and therefore covertly solicits another piece from Viola. Compare, *Ven. & Ad.* 768: 'Foul-cankering rust the hidden treasure frets, But gold, that's put to use, more gold begets.' [See in *Mer. of Ven.* I, iii, 98, Shylock's reply to Anthonio's question, 'is your gold and siluer Ewes and Rams?' 'I cannot tell, I make it breede as fast.' And again, Anthonio says (*Ibid.* 137), 'when did friendship take A breede of barraine mettall of his friend?' Possibly, Malone intended to say *breed*, not *have breed*. Hudson adopted *breed* in his text. No change is needed. The Clown says, in effect, 'Had you given me a pair would they not have bred?']

51. **put to vse**] 'Use' is here interest; as in *Much Ado*, II, i, 267, Beatrice, speaking of Benedick's heart, says 'hee lent it me a while, and I gave him vse for it, a double heart for a single one.' See, also, *Sonnet*, vi, 5: 'That use is not forbidden usury Which happies those that pay the willing loan.' Again, in the quotation from *Ven. & Ad.* in the preceding note: 'gold that's put to use.'

Clo. The matter I hope is not great ſir; begging, but a 55
begger : *Creſſida* was a begger. My Lady is within ſir. I will conſter to them whence you come, who you are, and what you would are out of my welkin, I might ſay Element, but the word is ouer-worne. *exit* 59

55. *begging,*] *begging* Pope.
56. *begger*] *beggar* F_3F_4.
57. *conſter*] *construe* Steev. Var. Coll. Hal. Dyce, Cam. Sta. Rlfe, Huds. Wh. ii.
57. *come,*] *come;* Rowe ii et seq.
58. *are*] *is* Ff, Rowe,+, Var. '73, '78, Ran.

55, 56. **begging, but a begger**] In his preceding speech, Feste has begged for a Cressida, who was, he now goes on to say, a begger.

56. **Cressida was a begger**] THEOBALD (ed. i) : The Poet in this circumstance undoubtedly had his eye on Chaucer's *Testament of Cresseid.* Cupid, to revenge her profanation against his Deity, calls in the Planetary gods to assist in his vengeance. They instantly turn her mirth into melancholy, her health into sickness, her beauty into deformity, and in the end pronounce this sentence upon her : 'This sall thow go begging fra hous to hous, With cop and clapper lyke ane lazarous.' [Henryson's *Works*, ed. Laing, p. 87, as quoted by W. A. Wright.] CAPELL (p. 148) quotes from the same source : 'And greit penuritie Thow suffer sall, and as ane begger die.'—*Op. cit.* p. 86.—W. A. WRIGHT : *The Testament of Cresseid*, once attributed to Chaucer, was really the work of Robert Henryson. Another reminiscence of it occurs in *Hen. IV:* II, i, 80 : 'The lazar kite of Cressid's kind.'

57. **conster**] As far as spelling is concerned, Shakespeare's printers used 'conster' quite as often as *construe.* To be exact, 'conster' (including *consture* and *constured*) is so spelled in the Folios and Quartos eight times, and *construe*, seven times. (See note on *Othello*, IV, i, 118, of this ed., where the references are given.) It is really a matter of indifference which spelling is adopted. In the dramatists of Shakespeare's time, 'conster' is, I think, the commoner form. Dyce (*Remarks*, p. 76) commends Knight for adhering to 'conster' in this passage, and yet when Dyce himself came to select his own text he adopted *construe*, with the note that 'had "conster" been a mere vulgarism, I should have retained it, as perhaps not inappropriate in the mouth of the Clown ; but it is nothing more than a variety of spelling.' Dyce gives an instance of the use of 'conster' as late even as Pope, who, in a *Letter to the Duchess of Hamilton* (*Add.* to *Works*, 1776, ii, 2), writes, 'Lord William will conster this Latine, if you send it to Thistleworth.' In my copy of Dyce's *Remarks*, Lettsom has written in the margin : 'The word was *pronounced conster* among schoolboys in the early part of this century.' The meaning of 'conster' is here, of course, to explain, unfold.—ED.

57. **them**] HANMER changed this to *her*, to make it correspond to 'My Lady,' but Feste was thinking, of course, of Olivia and her gentlewoman, Maria, who both enter shortly afterward.—ED.

58, 59. **Element . . . ouer-worne**] See I, i, 31, and III, iv, 127.—W. A. WRIGHT : 'Element' being sometimes used for *sky*, the Clown makes 'welkin' synonymous with it to avoid the more familiar word.—R. W. BOODLE (*Shakespeariana*, March, 1887, iv, 116) : In *Satiro-mastix* [which SMALL dates in 1601, therefore written, possibly, earlier than *Twelfth Night.*—ED.] Dekker repeatedly puts the obnoxious [word 'element'] in the mouth of Horace (Ben Jonson). Speaking

Vio. This fellow is wife enough to play the foole, 60
And to do that well, craues a kinde of wit:
He muft obferue their mood on whom he iefts,
The quality of perfons, and the time:
And like the Haggard, checke at euery Feather 64

60. *fellow is*] *fellow's* Steev. Var. Coll. Hal. Sing. Sta. Ktly, Huds.
63. *of perfons*] *of the persons* Rowe, +, Var. '73, '78, Ran. Var. '85.
64. *And*] *Not* Johns. conj. Ran. Coll. ii, iii (MS), Sing. Hal. Dyce, Rlfe, Huds. *Nor* Harness. *And not* Ktly.

---

of Captain Tucca, he says, ''tis out of his element to traduce me; I am too well ranked, Asinius, to be stabbed with his dudgeon wit.' (p. 195, ed. Pearson). Asinius, Horace's friend, also uses the expression as a favourite one with 'his ningle' (*i. e.* Horace): 'Marry, for reading my book, I'll take my death upon 't (as my ningle says) 'tis out of my element.' (p. 196). Lastly, the words are among the things that Horace is forced to abjure: '*Sir Vaughan.* Thirdly, and last of all saving one, when your plays are misliked at Court, you shall not . . . say you are glad you write out of the courtiers' element. *Tucca.* Let the element alone, 'tis out of thy reach.' If, as seems probable enough, Shakespeare is alluding in [the present passage] to the ridicule bestowed upon the expression in *Satiro-mastix*, additional point is given to the Clown's remark.

60, 61. **play the foole . . . craues a kinde of wit**] FEIS (p. 159) says that there is a reference to this passage in the following from Jonson's *Poetaster*, IV, iii: 'I have read in a book that to play the fool wisely is high wisdom.' The reference is extremely doubtful. *The Poetaster* was produced, says Gifford, in 1601, the same year which witnessed the production of *Twelfth Night*, unless the latter was performed for the first time, which no one has supposed, at the Readers' Feast in the Middle Temple. Jonson could not use the words 'read in a book' when in truth it had been only heard on the stage. *Possibly*, the book to which Jonson refers is Guazzo's *Civile Conuersation*, translated by 'G. pettie' and published in 1586, wherein, on p. 74, is the following: 'To plaie the foole well, it behooueth a man first to be wise.'—ED.

64. **And like the Haggard**] JOHNSON: The meaning may be that he must catch every opportunity, as the wild hawk strikes every bird. But perhaps it might be read more properly, '*Not* like the haggard.' He must choose persons and times, and observe tempers; he must fly at proper game, like the trained hawk, and not fly at large like the unreclaimed 'haggard' to seize all that comes in his way. [This emendation is pronounced 'indispensable' by DYCE; 'obvious' by COLLIER; 'essential' by HALLIWELL.]—W. A. WRIGHT: The text, however, appears to be right. It is part of the fool's wisdom to make a jest of everything, because in that case his jests will not appear directed at any particular person. [To the same effect, INNES. Dr Johnson's interpretation of this passage erred, I think, in supposing that the two clauses, viz.: the regard to moods and the checking at every feather, are opposed to each other, instead of being supplemental. A Fool must have tact, but without a sense of humour he will have nothing wherewith to display tact. His sense of humour must reveal jests to him in every incident of life, there is not a feather that he must not check at. But to see a jest is one thing, to bring it forth with discrimination is another and a very different thing. Dr Johnson seems to

That comes before his eye. This isa practice, 65
As full of labour as a Wiſe-mans Art:
For folly that he wiſely ſhewes, is fit;
But wiſemens folly falne, quite taint their wit. 68

65. *isa*] F_1.
66. *Wiſe-mans*] *wise man's* Han. Cap. et seq.
68. *wiſemens folly falne, quite taint*] *Wiſe mens folly falne, quite taint* F_2. *wiſe mens folly faln, quite taint* F_3F_4, Rowe i. *wise mens folly fall'n, quite taints* Rowe ii, Pope, Johns. Var. '73, '78, '85. *wise men's, folly fall'n, quite taints* Theob. *wise men's folly shewn, quite taints* Han. Wh. Rlfe, Huds. *wise men's folly-fall'n, quite taints* Warb. *wise men, folly fall'n, quite taint* Ran. *wise men's folly, fall'n, quite taints* Mal. Hal. *wise men's folly fall'n quite taints* Coll. *wise men, folly-faln, quite taint* Cap. et cet. *wise men, folly--blown, quite taint* Anon. ap. Cam.

think that to check at every feather means to strike at every one. It rather means, I think, that materials for jests must be gathered from every possible source, everything mirthful must be stored to be mellowed on occasion; and this practice of collecting materials, Viola goes on to say, is as full of labour as a wiseman's art. Over and above all, a Fool must have address, and know when and where and at whom to level his shafts, and he must gather a sheaf of shafts by checking, like the haggard, at every feather he sees.—ED.]

64. **Haggard**] MADDEN (p. 147, etc.): You may train your falcon in either of two ways. You may take from the eyrie the nestling or eyess, rearing and making it to your use from its earliest days. Or you may capture a full-grown wild hawk, after she has been taught to fare for herself by the sternest of taskmasters for man or bird—hunger. The lessons learned in this school will not be forgotten, and the wild hawk or haggard, reclaimed and manned, has learned somewhat to which the eyess can never attain. . . . If you would have a hawk at once high-spirited, loving, and tractable, you must man and train a haggard; that is to say. a wild hawk which has lived and fared at liberty until she has moulted for the first time and has assumed her adult plumage. On this point all the masters of falconry are of one mind. . . . The haggard falcon that has never learned constancy to her legitimate pursuit will 'check,' or change the quarry at which she is flown for any magpie or crow that fortune may throw in her way. 'The peregrine seems often to strike down birds for his amusement,' says Mr St. John, writing of the male haggard: 'I have seen one knock down and kill two rooks who were unlucky enough to cross his flight, without taking the trouble to look at them after they fell.'

64. **checke**] See II, v, 109.

67. **folly that he wisely shewes**] BADHAM (p. 273): I have no doubt that we should read: 'For *he that folly* wisely shows is fit'; *i. e.* he that wisely shows folly is a skilful man.

68. **wisemens folly falne, quite taint**] In 1729 THEOBALD wrote to Warburton: 'I read and point thus: "But wise men, folly-fall'n, quite taint their wit."' But when he came to print his edition four years later, he unfortunately deserted this excellent reading, and did not even allude to it. In 1761 (probably) CAPELL's text reads as Theobald, in his private letter, had proposed to Warburton it should be read; but of this Capell was, of course, entirely ignorant. In his *Notes*, which appeared in 1780, he has the following (p. 148) in reference to the present line: 'The single error of printers was their converting a comma [which should follow "wisemen"]

Enter Sir Toby and Andrew.

To. Saue you Gentleman. 70
Uio. And you ſir.
And. *Dieu vou guard Monſieur.* 72

Scene II. Pope, +.
69. Andrew.] Sir Andrew. Rowe.
70. To.] Sir And. Theob. +, Var. '73, '78, Ran. Var. '85.
72, 74. And.] Sir Tob. Theob. +, Var. '73, '78, Ran. Var. '85.
72. vou guard] *vous guard* Rowe. *vous guarde* Pope. *vous garde* Var. '73.

---

into an *s*; the present copy restores it; and (with it) a sense sufficiently clear, under this restriction, that "taint" is—taint it in man's opinion, call *their wit* into question.' In the meantime, in the *Variorum* of 1778, TYRWHITT proposed the same reading which is to be found in Capell's text. Several years before, in the *Variorum* of 1773, JOHNSON, who adhered to Pope's text, gave the following explanation: 'The folly which he shews with proper adaptation to persons and times *is fit*, has its propriety, and therefore produces no censure; but the folly of wise men, when it *falls* or *happens*, taints their wit, destroys the reputation of their judgement.' This is a good explanation of a text which might be improved. Indeed, the general meaning of the passage is obvious; the difficulty, as in many and many another phrase, is merely to harmonise, with the least possible change, this meaning and the grammatical construction.—HEATH (p. 192): I suppose 'folly-fall'n,' in one word, is an error of the printer, as it destroys the construction, by depriving it of a substantive. The sense is, But wise men's folly, when it is once fallen into extravagance, overpowers their discretion.—R. G. WHITE (ed. i) justifies his adoption of Hanmer's 'folly *shewn*,' in the remark that 'the antithesis is plainly between the folly which the fool shows and that which the wise men show. The former is fit, *i. e.* becoming; but the latter, being unfit, *i. e.* unbecoming, quite taints their wit, *i. e.* intelligence.' There is one point in favour of Hanmer's reading, to which attention was called by M. MASON (p. 117), namely, that the use of 'shewes' in the preceding line seems almost to demand, for the sake of complete antithesis, the use of *shewn* in the present line. Capell's text is to me the best. For the final *s* in 'wisemens,' see Walker's note on 'lies,' in line 10 of the present Scene.—ED.

70, 72. **To. . . . And.**] THEOBALD: I have ventured to make the two Knights change speeches [see *Text. Notes*] in this dialogue with Viola; and, I think, not without good reason. It were a preposterous forgetfulness in the Poet, and out of all probability, to make Sir Andrew not only speak French, but understand what is said to him in it, who in the First Act did not know the English of 'Pourquoi.'—CAPELL (*Notes*, p. 148): What passes within very few lines might have taught [Theobald] that [the French] are words the Knight had got 'ready' (see line 72) instructed by his Sir Toby; and, at III, iv, 218, it had been further learnt by him, had he been so dispos'd, that Sir Toby's form of saluting is in the words which he takes from him.—MALONE: If we are to believe Sir Toby, Sir Andrew could 'speak three or four languages word for word without book.' [The four words of salutation are Sir Andrew's entire stock of colloquial French; when Viola replies to him in the same, he is out of his depth and has to respond in English, after catching the one word, 'serviteur.'—ED.]

Vio. Et vouz oufie voſtre ſeruiture. 73

An. I hope ſir, you are, and I am yours.

To. Will you incounter the houſe, my Neece is deſi- 75
rous you ſhould enter, if your trade be to her.

Vio. I am bound to your Neece ſir, I meane ſhe is the
liſt of my voyage.

To. Taſte your legges ſir, put them to motion.

Vio. My legges do better vnderſtand me ſir, then I vn- 80
derſtand what you meane by bidding me taſte my legs.

To. I meane to go ſir, to enter.

Vio. I will anſwer you with gate and entrance, but we
are preuented.

Enter Oliuia and Gentlewoman. 85

Moſt excellent accompliſh'd Lady, the heauens raine O-
dours on you. 87

73. vouz oufie] vouz aufie Ff. *vous ausi* Rowe. *vous aussi* Pope.
voſtre ſeruiture] F_4. voſtre ſerviteure F_2F_3. *vostre servitur* Rowe i. *vostre serviteur* Rowe ii.

75, 76. To. *Will*, etc.] Continuation of preceding speech, Theob.+, Var. '73, '78, Ran. Var. '85.

75. *incounter*] *encounter* Rowe.
houſe,] *house?* Theob. et seq.

82. *go*] *go in* Ktly.

83. *gate*] *gaite* Johns.

85. Gentlewoman] Maria. Rowe.

---

75. **incounter**] It has been supposed that the elevated language, which continues in this scene until Viola and Olivia are alone together, is in ridicule of euphuism, but I doubt it. Here, of course, it is purposely used by Sir Toby in order to turn Viola into ridicule, but she returns as good as she gets.—ED.

76. **trade**] BOSWELL: That is, business or employment of any kind. Thus, in *Hamlet*, III, ii, 346: 'Have you any further trade with us?'

77. **bound**] See II, i, 10.

78. **list**] JOHNSON: That is, bound, limit, farthest point.

79. **Taste**] STEEVENS: Thus in Chapman's *Odyssey*, Bk. 21st: 'He now began To taste the bow, the sharp shaft took, tugg'd hard.' [line 211, ed. Hooper, who, in a footnote, says: '*Taste.*—The old French verb *taster* (derived from the Teut. *tasten*) was to handle, feel, touch, to try by the touch.' See *1 Hen. IV:* IV, i, 119: 'Let me taste my horse.' Compare also, 'taste their valour,' III, iv, 243, of the present play.—HALLIWELL, after giving many examples of 'taste' in the sense of *test*, *feeling*, etc., makes the remarkable suggestion that 'Sir Toby is perhaps ridiculing the effeminate appearance of Viola, and tells her to taste her legs, they are so tender and delicate.'—ED.]

80. **vnderstand**] That is, stand under.

84. **preuented**] STEEVENS: That is, anticipated. So, in *Psalm* cxix, 148: 'Mine eyes prevent the night-watches.' *Hamlet*, II, ii, 305: 'so shall my anticipation prevent your discovery.'

86, etc. **Most excellent**, etc.] The dialogue between Viola and Olivia, when they are alone, is in verse. WALKER (*Crit.* i, 18) thinks that the verse begins here,

And. That youth's a rare Courtier, raine odours, wel. 88

Vio. My matter hath no voice Lady, but to your owne moſt pregnant and vouchſafed eare. 90

And. Odours, pregnant, and vouchſafed: Ile get 'em all three already.

Ol. Let the Garden doore be ſhut, and leaue mee to my hearing. Giue me your hand ſir. 94

88, 91. [Aside.] Cap. Dyce ii, iii.

88. *odours, wel.*] Ff. *odours? well.* Pope, +. *odours! well.* Rowe et cet. (subs.)

91. *Odours...vouchſafed*] As quotations, Cap.

92. *already*] F_2. *all ready* Mal. Var. '21, Knt, Coll, i, ii, Wh. Dyce i, Cam. Rlfe. *ready* F_3F_4 et cet.

92. [Writing in his table-book. Coll. ii (MS).

94. [Exeunt Sir T, Sir A, and Maria. Rowe et seq.

Scene III. Pope, +.

---

and proposes to divide the lines: 'Most excellent-accomplish'd lady, th' heavens Rain odours on you! . . . My matter hath no voice, lady, but to Your own most pregnant and vouchsafed ear.' It can do no harm thus to divide the lines for the sake of the eye, —for the ear it is a matter of indifference. Walker's hyphen between 'excellent' and 'accomplish'd' is well placed.—ED.

88. **raine odours,**] I am not sure that, in place of this comma, Pope's interrogation mark is not better than Rowe's exclamation.—ED.

90. **pregnant**] See II, ii, 30.

92. **all three already**] MALONE judiciously changed 'already' into '*all* ready,' with the remark that 'the repetition of the word *all* is not improper in the mouth of Sir Andrew.'—The COWDEN-CLARKES: We have sometimes thought that the Folio misprinted 'I'll get' for *I've got*, because it gives 'already' instead of '*all* ready.' [Sir Andrew desires to have them all ready for future use in conversation. —ED.]

93. **Let . . . shut**] CAPELL (p. 148), in the belief that this is a line of verse, conjectured that it should read: '*Maria*, let the garden door,' etc.

94. **Giue me your hand sir**] To understand the scene which now follows between Olivia and Viola, we must bear in mind that this is only the second time that Olivia has seen the lovely Page, and that since the first interview she has been 'much out of quiet,' brooding over the 'enchantment' Viola had wrought, and growing more and more deeply in love, until at last, in imagination, Viola is become the god of her idolatry, and she the humble worshipper at Viola's feet. It is almost with timidity that she asks to touch Viola's hand, and when Viola, highly resolved to discourage the passion of Olivia, which she had detected, coldly offers only her 'duty and humble service,' Olivia could interpret the action only as springing from exalted rank, and at once asks Viola's name. When Viola replies, 'Cesario is your servant's name,' this was an inversion of their position which Olivia at once resented with the reply, ''Twas never merry world since lowly feigning was termed compliment,' Viola ought not to pretend, out of mere compliment, to be inferior to her; Cesario was servant to the Duke (and a Duke's servants might be of high rank), but not to her; in Olivia's imagination Viola was enthroned her lord and master. This, I think, explains the opening of the dialogue.—ED.

Vio. My dutie Madam, and moſt humble ſeruice 95
Ol. What is your name?
Vio. *Ceſario* is your ſeruants name, faire Princeſſe.
Ol. My ſeruant ſir? 'Twas neuer merry world,
Since lowly feigning was call'd complement:
y'are ſeruant to the Count *Orſino* youth. 100
Vio. And he is yours, and his muſt needs be yours:
your ſeruants ſeruant, is your ſeruant Madam.
Ol. For him, I thinke not on him: for his thoughts,
Would they were blankes, rather then fill'd with me.
Vio. Madam, I come to whet your gentle thoughts 105
On his behalfe.
Ol. O by your leaue I pray you.
I bad you neuer ſpeake againe of him;
But would you vndertake another ſuite
I had rather heare you, to ſolicit that, 110
Then Muſicke from the ſpheares.

95. *ſeruice*] *ſeruice.* Ff.
100. *y'are*] Ff, Rowe,+. *you're* Cap. Coll. Wh. Dyce, Cam. Sta. Rlfe. *you are* Var. '73 et cet.
ſeruant] *ſervaut* F_4.
Count] *Duke* Rowe,+.
101. *his*] *he* Theob. ii (misprint?) Warb. *I* Warb. MS, conj. (*N. & Qu.* VIII, iii, 142).
106. *behalfe.*] Ff, Rowe,+, Coll. Cam. Ktly, Rlfe, Wh. ii. *behalf:*— Cap. et cet. (subs.)
107. *you.*] *you;* Rowe et seq.
109. *ſuite*] F_2. *ſuit?* F_3F_4. *suit,* Rowe et seq.
10. *I had*] *I'd* Pope,+.
that] *That* Theob. Warb.

95. **seruice**] The lack of a period after this word in the Folio is, I think, merely accidental. In my copy there is a faint mark, as of an inverted type. See I, iii, 52, where the same omission occurs.

98. **'Twas neuer merry world**] This phrase occurs again in *Meas. for Meas.* III, ii, 6, and in *2 Hen. VI:* iv, ii, 9. For the omission of the article both here and in III, iii, 33 ('you slew great number'), see ABBOTT, § 84, p. 60.

100. **y'are**] Now-a-days we do not slur our personality, and, therefore, say *you're.*

103. **For . . . for**] For other examples where 'for' is loosely used for *as regards,* see ABBOTT, § 149, p. 100.

110. **heare you, to solicit**] For this grammatical form, see I, v, 299.

111. **Musicke from the spheares**] See Plato's *Republic* (Book x, chap. 14) where the spheres, wherein the fixed stars and the planets roll, are represented as eight in number, and are like casks, fitted one within another; on each sphere sits a Siren, and when the spheres are set in motion by the distaff of Necessity the Sirens sing, each one note; from the heavenly harmony thus produced comes 'the music of the Spheres.' See *Mer. of Ven.* V, i, 74, of this ed.—ED. —W. A. WRIGHT: The passage in Milton's *Arcades,* 63–73, is directly taken from [the passage just cited in Plato's *Republic*]. Milton himself wrote an academical *Essay, De Sphæra-*

Vio. Deere Lady. 112
Ol. Giue me leaue, beſeech you : I did ſend,
After the laſt enchantment you did heare,
A Ring in chace of you. So did I abuſe 115
My ſelfe, my ſeruant, and I feare me you :
Vnder your hard conſtruction muſt I ſit,
To force that on you in a ſhamefull cunning
Which you knew none of yours. What might you think? 119

112. *Deere*] *O dearest* Han. *Lady.*] *lady,*— Theob. et seq.
113. *Giue*] *Nay, give* Cap. *beſeech*] F_2, Knt, Hal. Dyce, Cam. Sta. Rlfe, Wh. ii. *'beseech* Mal. Var. '21, Coll. *I beſeech* F_3F_4 et cet.
114. *enchantment you did heare*] Ff (*hear* F_3F_4), Rowe, Pope, Theob. *enchantment* (*you did hear*) Han. Johns. Var. '73, '78, '85. *enchantment you did here* Thirlby, Warb. et cet.
115. *chace*] *chaſe* F_4.
116. *me*] *me*, F_3F_4.

rum Concentu, which is printed among his prose works. See also *Paradise Lost*, V, 625.

113. **beseech you**] It is hardly worth while to call attention to the superfluous *I* which was prefixed by the Second Folio. Even Malone's apostrophe is as needless as would be apostrophes in the phrase *good-bye*.

114. **enchantment you did**] For other examples of *do* used transitively, see ABBOTT, § 303, p. 215. Again, V, i, 146.

114. **you did heare**] The *Text. Notes* reveal the vitality possessed by this misprint of 'heare' for *here*. None of the editors who followed the Folio vouchsafed any explanation, but when WARBURTON contemptuously called 'hear' 'nonsense' and emended it to *here*, DR JOHNSON winced, and said bluntly: 'The present reading [hear] is no more nonsense than the emendation,' and as long as Dr Johnson lived, 'hear' kept its place in the text of the *Variorums*. Of Warburton's emendation, M. MASON (p. 118) observed that 'there is not perhaps a passage in Shakespeare where so great an improvement of sense is gained by changing a single letter.' [This change of 'hear' to *here* was proposed by Thirlby in a letter to Theobald (Nichols, *Illust.* ii, 226) dated 7 May, 1729; but so little attention did Theobald bestow on it that, in December of the same year, he wrote to Warburton that 'unless the punctuation were wrong' he did not understand the passage. There is no evidence that Warburton had ever seen Thirlby's letter.—ED.]

115. **abuse**] That is, beguile, impose upon. See V, i, 22: 'by my friends I am abused.' So also *Macbeth*, II, i, 50: 'and wicked dreams abuse The curtain'd sleep'; and *Hamlet*, II, ii, 579: 'the devil . . . Out of my weakness and my melancholy Abuses me to damn me'; and Lear, when awaking from his trance, 'I am mightily abused,' IV, vii, 53.

118. **To force**] For other examples of the gerundive use of the infinitive, see ABBOTT, § 356, p. 256.

118. **shamefull**] COLLIER (ed. ii): 'In a *shame-fac'd* cunning,' says the MS Corrector; but Olivia means that the artifice to which she had resorted was full of shame, and put her to the blush upon reflection.

119. **might**] For other examples, where 'might' is equivalent to *could*, see ABBOTT, § 312, p. 221.

Haue you not ſet mine Honor at the ſtake, 120
And baited it with all th'vnmuzled thoughts
That tyrannous heart can think? To one of your receiuing
Enough is ſhewne, a Cipreſſe, not a boſome, 123

121. *th'vnmuzled*] *the unmuzzl'd* Cap. Var. '73, '78, Dyce, Cam. Sta. Rlfe, Wh. ii.
122. *receiuing*] *conceiving* Mason.
123. *ſhewne,*] *shewn;* Rowe et seq.
123. *Cipreſſe*] F_2F_3. *Cipreſs* F_4. *cypress* Rowe, Pope, Han. Cam. Glo. Rlfe, Dtn, Wh. ii. *cyprus* Theob. et cet.

120, etc. **stake . . . baited . . . vnmuzled**] Metaphors taken from the Bear-garden.

122. **That tyrannous . . . your receiuing**] A line of unmanageable scansion, as it stands. HANMER, the only editor except HUDSON who has attempted a remedy, reads 'To your receiving,' omitting 'one of'; but this is only a partial recovery, not a cure. WALKER (*Crit.* iii, 86) proposes to arrange as follows: '——To one of your receiving | Enough is shown; | A ciprus, not a bosom, hides my heart: | So let me hear you speak. I pity you. | That's a degree to love.' 'At any rate,' he adds, 'the present disposition of the lines is wrong.—Malone's ears!' Honest Malone is not responsible for the present disposition, which, as we see, is as old as the First Folio. If Lettsom has correctly reproduced Walker's note, Walker has left untouched the present monstrous line—Walker's ears! DYCE says properly that this arrangement by Walker seems 'objectionable.' To me, HUDSON'S arrangement also seems objectionable; he divides the line at 'your,' reading as one line 'Receiving enough is shown'; in the rest he follows Walker. ABBOTT (§ 66) gives still another division, which is what, I think, Walker really intended; Abbott reads as one line 'To one of your receiving enough is shown.' To me all these divisions of lines are of trifling moment; no ear can detect them; if it could, the delivery would be stilted and offensive; metre is a servant, not a master; here we are dealing, not with didactic, or epic, or lyric poetry, but with dramatic, where emotion is all in all. In the present instance, Olivia is labouring under deep and suppressed excitement; she is on the point of revealing a secret of her innermost soul. Her words are in perfect rhythm. Let them be so spoken, and let the lines take care of themselves.—ED.

122. **receiuing**] WARBURTON: That is, to one of your ready apprehension. [See II, ii, 13.]

123. **Cipresse**] W. A. WRIGHT: Cypress is a fine transparent stuff now called crape. Compare Milton's *Penseroso*, 35: 'Sable stole of cypress lawn.' Palsgrave gives: 'Cypres for a woman's necke—*crespe*'; and Cotgrave: 'Crespe: m. Cipres. also, Cobweb Lawne.' In Jonson's *Every Man in his Humour*, I, iii, the edition of 1616 reads: 'And he . . . this man! to conceale such reall ornaments as these, and shaddow their glorie, as a Millaners wife do's her wrought stomacher, with a smokie lawne, or a blacke cypresse?' The etymology of the word has been considered doubtful. Skinner (*Etymol. Angl.*) regards it as a corruption of the French *crespe*, but suggests that it may be derived from the island of Cyprus, where it was first manufactured. The latter derivation is the more probable. There are many instances in which articles of manufacture are named from the places where they were made, or at which they were commonly sold. For example, arras was so called from Arras, baudekyn from Baldacco or Bagdad, calico from Calicut, cambric from

Hides my heart: ſo let me heare you ſpeake. 124

124. *Hides*] *Hideth* Del. conj. Glo., Ktly, Wright, Rlfe, Dtn, Wh. ii. *Conceals* or *Covers* Ktly conj. (*Exp.* 179).
my] *my poore* Ff, Rowe, +, Cap. Var. Ran. Var. Steev. Sing.
124. *ſo*] *so*, Cap. (Errata) Coll. Dyce, Cam.
me] *us* Rowe ii, +.

Cambray, cashmere from Cashmere, damask from Damascus, dimity from Damietta, dornick from Tournay, dowlas from Dourlans, lockeram from Locrenan, muslin from Mosul. The probability that cypress (or sipers, as it is also spelt) has a similar origin, is increased by finding that the island of Cyprus is associated with certain manufactures. In the Antient Kalendars and Inventories of the Treasury of the Exchequer, edited by Sir Francis Palgrave (iii, 358), among the goods and chattels belonging to Richard II., and found in the Castle at Haverford, are enumerated: 'Prim'ement xxv. draps d'or de div'ses suytes dount iiii. de *Cipre* les autres de *Lukes*.' Lukes is here Lucca (Fr. *Lucques*), and Cipre is Cyprus. Again, in a list of draperies sold at Norwich in 44 and 45 Elizabeth (quoted by Mr Gomme in *Notes and Qu.* 5th Ser. x, 226, from the *Appendix* to the *Thirty-eighth Report of the Deputy Keeper of the Public Records*, p. 444), we find 'fustyans of Naples . . . Paris clothes . . . sattins of Cipres, Spanish sattins.' Further, in the Nomenclator of Hadrianus Junius, translated by Higins (ed. Fleming, 1585, p. 157), we find, 'Vestis subserica, tramoserica . . . De satin de Cypres. A garment of cypers satten, or of silke grograine.' If therefore there were special fabrics known as 'cloth of gold of Cypres' and 'satin of Cyprus,' it is evident that these were so called, either because Cyprus was the place of their manufacture, or, which is equally probable, because they were brought into Europe from the East through Cyprus. In Hall's account (*Chronicle*, Hen. VIII., fol. 83a) of a masque at the entertainment given to Henry the Eighth by Francis, it is said that three of the performers had 'on their hedes bonettes of Turkay fashyon, of cloth of gold of Tyssue, and clothe of syluer rolled in Cypres kercheffes after the Panyns fashyon,' which points to an Eastern origin for the use of cypress. From denoting the material only, the word 'cypress' came to signify a particular kind of kerchief or veil worn by ladies, as in the present passage [in *Twelfth N.*]. So in Florio's *Italian Dict.*: 'Velaregli, shadowes, vailes, Launes, Scarfes, Sipres, or Bonegraces that women vse to weare one their faces or foreheads to keepe them from the Sunne.' And the pedlar in John Heywood's play of *The Four P's* has in his pack (Dodsley's *Old Eng. Plays*, ed. Hazlitt, i, 350): 'Sipers, swathbands, ribbons, and sleeve laces.' [This valuable note is quoted in full in *Wint. Tale*, IV, iv, 251. DR MURRAY (*N. E. D.*) cites it as the authority for his statement that Cypress is probably formed on 'Old French *Cipre*, *Cypre*, the island of Cyprus, from which, in and after the Crusading times, various fabrics were brought.']

123. **a Cipresse, not a bosome**] COLLIER: Meaning, that her heart may be as easily seen as if it were covered only with a cyprus veil, and not with flesh and blood.—GOLLANCZ: The force of these words has, it would seem, been missed; the point of the 'cypress' is not its blackness, but its transparency. Compare, 'Her riding-suit was of sable hew black, Cypress over her face, Through which her rose-like cheeks did blush, All with a comely grace.'—*Robin Hood, Will. Scadlock and Little John.* 'Bosom' must, I think, be used in this passage in the sense of 'the bosom of the dress,' which conceals the body. Olivia says, 'you can see my heart; a thin gauze, as it were, hides it, not a stomacher.'

Vio. I pittie you. 125
Ol. That's a degree to loue.
Vio. No not a grize : for tis a vulgar proofe
That verie oft we pitty enemies.
Ol. Why then me thinkes 'tis time to ſmile agen:
O world, how apt the poore are to be proud? 130
If one ſhould be a prey, how much the better
To fall before the Lion, then the Wolfe?
Clocke ſtrikes.
The clocke vpbraides me with the waſte of time:
Be not affraid good youth, I will not haue you, 135

127. *grize*] Cam. *grice* Ff, Rowe, +. *grise* Steev.
129. *me thinkes*] *methinks* F_4.
130. *proud?*] *proud!* Theob.
131. *the better*] *better* F_3F_4, Rowe.
135. *haue you,*] *have you;* Ff.

---

124. **Hides**] DELIUS: Possibly, we should read *Hideth.* W. A. WRIGHT, who, in the Globe edition, adopted this conjecture, for the sake of the metre, calls attention to a similar instance in *Rich. III:* III, vi, 11, 'where the quartos have "sees not" for "seeth not," while the folios mend the metre by reading "cannot see."' [Were any emendation needed, almost any one is to be welcomed rather than the weak, self-commiserating 'My poor heart' of the Second Folio. And yet HUNTER (i, 407) defends it (Delius's change had not then been proposed), because without this 'excellent reading,' as he terms it, the verse is 'hobbling and almost unpronounceable.' Could Hunter, admirable critic as he was, have imagined that Olivia pronounced this line *as* a line? After the words 'Hides my heart' was there not a long and painful silence? until at last Olivia has to entreat Viola to speak.—ED.]

124. **so**] ABBOTT (§ 66): That is, after this confession.

127. **grize**] MURRAY (*N. E. D.* s. v. *Grece*): An adoption of Old French, *grez, greyz, greis,* plural of *gré,* taken as a collective singular in sense of 'flight of steps, staircase'; contemporaneously a double plural *greces, greeses* was formed and used with the meaning 'flight of steps' and 'steps in a flight'; whence in the 15th cent. a singular form *grece* [or as here 'grize'] was deduced,—in the sense of a single step or stair in a flight. [That it was not in common use, even in Shakespeare's own time, we may infer from *Othello,* I, iii, 227, where it is immediately explained: 'lay a Sentence, Which as a grise, or step may helpe these Louers.' It occurs only once more, in *Timon,* IV, iii, 16 (p. 90, column *a,* in Folio): 'for euerie grize of Fortune Is smooth'd by that below.'—ED.]—W. A. WRIGHT: The plural of this word, 'grisen' or 'grizen,' is the proper name of the steps at Lincoln, which are known as the Grecian stairs.

127. **vulgar**] MALONE: That is, it is common proof, the experience of every day.

135. **I will not haue you**] DYCE (ed. ii): Mr Lettsom queries *harm;* and observes, 'In either case, after this a line or more seems to have been omitted, in which Olivia tells the supposed youth that he is too young to marry.' [That any line is lost, is doubtful; but it seems to me that Olivia's sentence, owing to her emotion, is unfinished. To give to these words the meaning 'I will not marry you,' represents Olivia as refusing an offer before it is made.—ED.]

And yet when wit and youth is come to harueſt, 136
your wife is like to reape a proper man :
There lies your way, due Weſt.
Vio. Then Weſtward hoe :
Grace and good diſpoſition attend your Ladyſhip : 140
you'l nothing Madam to my Lord, by me :
Ol. Stay : I prethee tell me what thou thinkſt of me ? 142

136. *is come*] *are come* Pope, +, Var. '73, Hal.
140. *attend*] Ff, Rowe, +, Cap. Cam. Rlfe. *'tend* Steev. Var. Knt, Coll. Wh. Sta. Ktly, Huds. *tend* Dyce ii, iii. *your Ladyſhip*] *you* Han.
141. *me :*] *me ?* Rowe et seq.
142. *Stay :*] Separate line, Cap. Var. '78 et seq.
I prethee] *pr'ythee* Pope, +.
me ?] *me.* Cap. Var. '78 et seq.

---

136. **when wit and youth is come**] At the present time, when a verb in the singular is found, in Shakespeare, after two nominatives which together form one composite idea, the cry of 'bad grammar' is no longer raised.

137. **a proper man**] That is, a very handsome man. In a note on *Much Ado*, II, iii, 177, W. A. WRIGHT quotes from the 'Authorised Version of *Hebrews*, xi, 23 : "By faith Moses, when he was born, was hid three months of his parents, because they saw he was a proper child." Also, Lyly, in his *Euphues* (p. 352, ed. Arber), says of Adam and Eve, "Yet then was she the fairest woman in the worlde, and he the properest man." '

138. **due West**] W. A. WRIGHT : As the sun of his favour was setting. [But, was it ?—ED.]

139. **Westward hoe**] STEEVENS : This is the name of a comedy by Dekker and Webster, 1607.—NARES : *Eastward Hoe* was the title of another play by Chapman and Marston. Both must have been current phrases before they became titles for plays. *Eastward Hoe* seems to be equivalent to a trip to the city ; and *Westward Hoe* implies a trip to Tyburn.—STAUNTON : In our poet's time the Thames formed the great highway of traffic, and 'Westward, ho !' 'Eastward, ho !' equivalent to the modern omnibus conductor's 'West-end !' 'City !' were the cries with which the watermen made its shores resound from morn till night. At that period, before the general introduction of coaches, there were not less, according to Taylor, than forty thousand of these clamorous Tritons plying their calling on the river in and near the metropolis ; and their desperate contentions to secure custom sometimes led to scenes of scandalous riot and confusion.

139, 140. WALKER (*Crit.* iii, 87) would arrange these lines : 'Then westward—ho ! Grace and good disposition | Attend your ladyship.' This arrangement is adopted by the THE GLOBE ed. by DEIGHTON, WHITE ii, INNES, and, in general, by those who have used *The Globe* to print from. It has the recommendation that it preserves 'attend' of the Folio. But then THE CAMBRIDGE ed. retains 'attend,' and yet does not follow Walker ; it adheres to the division of the Folio, which gives us a line of excellent and invincible prose.—ED.

142. **Stay : I prethee**] CAPELL'S scansion, whereby 'Stay' is made an interjectional line, WALKER would reject, and read (*Crit.* iii, 87) as in the Folio, except that 'I prethee' is to be read, with Pope, as *pr'y thee.*

Vio. That you do thinke you are not what you are. 143
Ol. If I thinke ſo, I thinke the ſame of you.
Vio. Then thinke you right : I am not what I am. 145
Ol. I would you were, as I would haue you be.
Vio. Would it be better Madam, then I am ?
I wiſh it might, for now I am your foole.
Ol. O what a deale of ſcorne, lookes beautifull ?
In the contempt and anger of his lip, 150
A murdrous guilt ſhewes not it ſelfe more ſoone,
Then loue that would ſeeme hid : Loues night, is noone.
Ceſario, by the Roſes of the Spring,
By maid-hood, honor, truth, and euery thing,
I loue thee ſo, that maugre all thy pride, 155

146. *were, as*] *were as* Pope, Han. Cap. Var. '78 et seq.
147. *am* ?] Ff, Rowe i, Theob. Warb. Johns. Var. '73, Coll. i, Hal. Cam. Sta. Rlfe, Wh. ii. *am*, Rowe ii et cet.
149. [Aside] Sta. Ktly, Huds.
149, 150. *beautifull ? ... lip,*] *beautiful ?...lip !* F_4. *beautiful,...lip !* Rowe et seq.
151. *murdrous*] *murderous* F_4, Rowe, Coll, Dyce, Cam.

---

143. **That . . . what you are**] That is, that you do think you are not in love with a woman, but you are.

147. **then I am ?**] The interrogation mark seems here indispensable; without it the construction of 'it might' in the next line is difficult, perhaps to be relieved only by boldly changing it, with Hanmer, into '*I* might.'

149, 150. **O what a deale . . . anger of his lip**] In so far as that a woman has fallen in love with a woman in disguise, the present situation is similar to that where Phebe falls in love with Rosalind in *As You Like It.* There, as here, anger and scorn merely fan the flame. Phebe says to Rosalind (III, v, 68) : 'Sweet youth, I pray thee chid a yere together.' Very noteworthy, too, is the different treatment which Viola and Rosalind, each true to her own character, bestow on their female adorers. Steevens quotes appositely : 'Which bred more beauty in his angry eyes.'—*Ven. & Ad.* 70.—ED.

151, 152. **A murdrous guilt . . . is noone**] This seems to be the argument whereby Olivia justifies to herself an avowal of her love. Since passion cannot be hidden, since what is night to a lover is noon to all others, concealment is useless, and she is driven to disclose her love; thereupon she pours forth her burning words.—ED.

154. **maid-hood**] This word is also used in *Othello*, I, i, 189 : 'Is there not Charmes, By which the propertie of Youth, and Maidhood May be abus'd ?'

155. **maugre**] That is, in spite of. Again, in *Lear*, 'I protest,—Maugre thy strength, place, youth, and eminence,' V, iii, 132 (where the First Quarto has *Maugure*). Cotgrave gives, '*Maulgré eux.* Mauger their teeth, in spight of their hearts, against their wills, whether they will or no.'

155. **thy pride**] COLLIER (ed. ii) : This is injudiciously altered to '*my* pride' by the MS Corrector; Olivia refers to the 'contempt and anger' she has just above imputed to Viola.

Nor wit, nor reaſon, can my paſſion hide: 156
Do not extort thy reaſons from this clauſe,
For that I woo, thou therefore haſt no cauſe:
But rather reaſon thus, with reaſon fetter;
Loue ſought, is good: but giuen vnſought, is better. 160
Uio. By innocence I ſweare, and by my youth,
I haue one heart, one boſome, and one truth,
And that no woman has, nor neuer none
Shall miſtris be of it, ſaue I alone.
And ſo adieu good Madam, neuer more, 165
Will I my Maſters teares to you deplore.
Ol. Yet come againe: for thou perhaps mayſt moue
That heart which now abhorres, to like his loue. *Exeunt* 168

157. *thy*] *my* Ktly conj.
158. *For that*] Ff. Rowe, +, Dyce, Cam. Sta. Ktly, Rlfe, Wh. ii. *For, that* Cap. et cet.
159. *thus, with*] *thus with* Rowe et seq.
160. *ſought,...vnſought,*] Ff, Rowe. *sought...unsought* Pope, Han. Cap. Mal. Coll. Dyce, Cam. *sought...given, unsought*, Theob. Warb. Johns.
164, 165. *ſaue...And*] Oli. *Save I alone!* Vio. *And* Han.
168. *heart...abhorres,*] F_2. *heart,... abhorres* F_3F_4, Rowe, Pope, Han. *heart, ...abhors*, Theob, et seq.

157, 158. **Do not . . . no cause**] The meaning of these two lines seems to be: From this avowal of mine (this clause) do not extort the excuse that, because I woo, thou hast, therefore, no need to do so. It seems, however, to have puzzled HANMER, who resorted to emendation. His text reads: 'Do not extort 'wry reasons from this clause, For that I woo'; whereof the comprehension must be left to the intelligence of the reader. 'The clause' refers, I think, to what Olivia had just said: 'I love thee so,' etc. But CAPELL understands it as applying to what follows. 'Clause,' says Capell, 'must mean—article, and "thy reasons"—thy reasons for not wooing; the "clause" being this,—that, because I woo, therefore you need not,—express'd in the line following.'—DEIGHTON: That is, do not endeavour forcibly to release from the sentence in which they are imprisoned reasons which shall seem adequate to you; 'clause' apparently is used with reference to its literal sense from Latin *claudere*, to shut up, and the metaphor is kept up in 'fetter,' two lines lower.

158. **For that**] That is, because. For other similar instances, see ABBOTT, §§ 151, 288.

163. **nor neuer none**] W. A. WRIGHT: Another instance of such a triple negative will be found in *As You Like It*, I, ii, 27: 'nor no further in sport neyther.'

164. **saue**] ABBOTT (§ 118, p. 81): 'Save' seems to be used for *saved*, and 'I' to be the nominative absolute. Thus also in *Jul. Cæs.* V, v, 69: 'All the conspirators save only he.'

164. **saue I alone**] JOHNSON: These three words Sir Thomas Hanmer gives to Olivia probably enough. [Very improperly, I think.—ED.]

Scœna Secunda.

Enter Sir Toby, Sir Andrew, and Fabian. 2

And. No faith, Ile not ſtay a iot longer:
To. Thy reaſon deere venom, giue thy reaſon.
Fab. You muſt needes yeelde your reaſon, Sir *Andrew?* 5
And. Marry I ſaw your Neece do more fauours to the Counts Seruing-man, then euer ſhe beſtow'd vpon mee: I ſaw't i'th Orchard.
To. Did ſhe ſee the while, old boy, tell me that. 10
And. As plaine as I ſee you now.
Fab. This was a great argument of loue in her toward you. 13

Scene IV. Pope, +. Act IV. Scene i. Spedding.
Olivia's House. Rowe.
3. *longer:*] F_2. *longer.* F_3F_4 et seq.
8, 35. *Counts*] *Duke's* Rowe, +.
8. *vpon*] *on* Rowe ii, +, Var. '73.
10. *ſee the*] *ſee thee the* F_3F_4 et seq.
boy, ... that.] *boy, ... that?* Ff, Rowe, +, Cap. *boy? ... that* Steev. et seq.
12. *toward*] *towards* Theob. ii, Warb. Johns.

1. **Scœna Secunda**] MARSHALL: In [Irving's] acting-edition this and the following scene are transposed, forming scene i. and ii. respectively, of Act IV.

3. **a iot**] EASTWOOD & WRIGHT (*Bible Word-book*): In the Hebrew alphabet *yod* (corresponding to Greek ἰῶτα) is the smallest letter, and therefore the most likely to be omitted or overlooked. Hence it is applied to any small quantity whatever. . . . The origin of the word is seen more clearly in the form in which it appears in the following quotation: 'But the limits of his power [*i. e.* the devil's] were set downe before the foundations of the world were laide, which he hath not the power in the least *iote* to transgresse.'—King James I. *Dæmonologie*, II, i.

3. **longer:**] It is possible that this colon, unnoticed by editors, is intentional, and indicates Sir Toby's scant toleration of the weak Knight's speeches, and his eagerness to crush at the outset any signs of rebellion.—ED.

4, 5, etc. **To. Thy . . . Fab. You**] Note Sir Toby's familiar second person, in which he always addresses Sir Andrew, and the respectful, and equally invariable, *you* of Fabian.—ED.

10. **the while**] ABBOTT (§ 137, p. 93): 'While' is originally a noun meaning 'time.' 'The while that,' from a very early period, is used in the condensed form 'the while,' or 'while that' or 'while'; and 'whiles' (genitive of *while*), meaning 'of, or during, the time,' was similarly used as a conjunction. See 'Whiles you are willing,' etc., IV, iii, 32.

And. S'light; will you make an Aſſe o'me.

Fab. I will proue it legitimate ſir, vpon the Oathes of iudgement, and reaſon. 15

To. And they haue beene grand Iurie men, ſince before *Noah* was a Saylor.

Fab. Shee did ſhew fauour to the youth in your ſight, onely to exaſperate you, to awake your dormouſe valour, to put fire in your Heart, and brimſtone in your Liuer: you ſhould then haue accoſted her, and with ſome excellent ieſts, fire-new from the mint, you ſhould haue bangd the youth into dumbeneſſe: this was look'd for at your hand, and this was baulkt: the double gilt of this opportunitie you let time waſh off, and you are now ſayld into 20 25

14. *S'light;*] F_2. *'Slight;* F_3F_4. *'Slight!* Rowe ii,+. *'Slight,* Cap. Dyce, Cam.

me.] *me?* Ff.

15. *I will*] *I* Ff, Rowe, Pope, Han.

17. *grand Iurie men*] F_2. *grand Jury-men* F_3F_4, Rowe, Pope, Han. *Grand Jury-men* Theob. Warb. Johns. *grand-jury-men* Cap. *grand-jurymen* Dyce, Cam.

22, 23. *and with ... mint,*] *with ... mint;* Theob. ii, Warb. Johns.

24, 25, 26. *look'd...baulkt...ſayld*] *looked...baulked...sailed* Var. '03, '13, '21, Knt, Coll. Hal. Dyce, Cam.

15–17. **Oathes . . . grand Iurie men**] CASTLE (p. 108): In comedy we have *Meas. for Meas.* full of law and *Twelfth Night* without it, as this play contains, I think, only two legal references, and both wrong. One where Sir Toby and Fabian are persuading Sir Andrew not to give up his pursuit of Olivia [in the present passage]. Of course, this is wrong, witnesses prove matters upon oath. Jurymen find verdicts or bills. The doubt I have in my mind is whether this mistake is intentional, as in *Meas. for Meas.*, where Elbow considers an action for battery the proper remedy for slander. The joke does not appear self-evident enough to have been put in on purpose; apparently there has been confusion between the duties of a witness and those of a grand juryman. That Shakespeare . . . knew what a juryman was is to be seen in *1 Hen. IV.*, when Falstaff not only assaults and robs the travellers, but insults them: 'No, ye fat chuffs. . . . On, bacons, on! What, ye knaves? young men must live. You are grandjurors, are ye! We'll jure ye, 'faith.' [II, ii, 97. See IV, i, 34, *post.*]

19. **Shee did shew fauour**] 'Did' is here emphatic. Fabian grants the fact of Olivia's favour, only to make his conclusions therefrom more forcible.—ED.

20. **dormouse**] MURRAY (*N. E. D.*): Origin obscure: the second element has been, at least since about 1575, treated as the word *mouse*, with plural *mice*, though a plural *dormouses* is evidenced in the 16–17th centuries. The first element has also from the 16th century been associated with Latin *dormīre*, French *dormir*, to sleep (as if *dorm-mouse;* compare 16th century Dutch *slaep-ratte*, *slaep-muys*); but it is not certain that this is the original composition. Skeat suggests for the first element Old Norse *dǫr*, benumbed; compare also dialectic '*dorrer*, a sleeper, a lazy

the North of my Ladies opinion, where you will hang 27
like an yſickle on a Dutchmans beard, vnleſſe you do redeeme it, by ſome laudable attempt, either of valour or policie. 30

And. And't be any way, it muſt be with Valour, for

29. *laudable*] Om. Rowe, Pope, Han.

31. *And't*] *An't* Han. Cap. Coll. Wh. Hal. Dyce, Cam. Ktly, Rlfe.

---

person' (Halliwell). The French *dormeuse*, feminine of *dormeur*, sleeper, sometimes suggested as the etymon, is not known before the 17th century.

27. **the North**] That is, into the region of cold disdain.

28. **an ysickle**, etc.] C. H. COOTE (*New Sh. Soc. Trans.* 1877–9, p. 94) suggests that Shakespeare derived this reference to the icicles on a Dutchman's beard from a glance at a new map whereon was recorded the discovery of Novaya Zembla by the Dutchman Barentz, in 1596. 'From whence,' asks Mr Coote, 'did Shakespeare obtain this knowledge? Certainly not from the pages of Hakluyt, as they are silent respecting it. That he obtained it as current oral news is, of course, quite possible; but be this as it may, the most reasonable and natural explanation of the matter is, that it was suggested to the mind of Shakespeare by a glance at our "new map" with many lines, in all probability the earliest engraved map produced in England whereon this important Arctic discovery is to be found.' [See Coote's description of the 'new map' (line 79 of this scene). It seems to me more likely that Shakespeare was indebted to some published account of Arctic voyages than to a glance at a map. W. A. WRIGHT states that 'a translation of Gerrit de Veer's account of this voyage [of Barentz] was entered on the books of the Stationers' Company to John Wolfe on the 13th of June, 1598.' I do not know that any copy of this translation of this date exists; if it were ever actually published and a copy of it read by Shakespeare, it seems to me that this book would be the most likely source of Shakespeare's knowledge. The entry on the Stationers' Registers is as follows: 'xiii° Junii [1598]. John wolfe | Entred for his Copie vnder th handes of master Hartwell and the warden master mans hand | A true description of Three voyages by sea, whereof the world as yett hath had but small intelligence: Three yeeres one after another by the Hollanders and Zelanders by north Norwaye, Musovya, and Tartaria to the kyngdome of Cattay and Chyna Together with the discoverye of the Weygattes Nova sembla and of the land of 80 degrees which hath been taken for Groenland whereas yett there hath no man dwelt | And of the feirce Beares and other Sea monsters and merveylous could and howe in the last voyage the shippe is besett in Iyce and thatt our men beinge vnder 76. degrees of Nova sembla built them a howse and Remayned there 10 monethes and after that Ryd in little slight vesselles alongest the sea. CCCl. [350] myles alwaies with verye greate Daunger and incredible labour | By Jerrett De Veer of Amsterdam.'—Arber's *Reprint*, III, 118. Is it not more likely that Shakespeare found stories of icicles on Dutchmen's beards, in this book with its accounts of the 'merveylous could' and of ships 'besett in ice,' than that he inferred them from a glance at a map? I have supposed that no copy of this book dated 1598 is extant from Dr Wright's remark that 'the reprint of Phillip's translation for the Hakluyt Society is taken from a copy of 1609, and apparently an earlier edition is known.'—ED.

policie I hate: I had as liefe be a Brownift, as a Politi- 32
cian.

---

32. **Brownist**] STEEVENS: The Brownists seem, in the time of our author, to have been the constant objects of popular satire. In *Ram-Alley*, 1611, is the following: 'Pandarism! why, 'tis grown a liberal science, Or a new sect, and the good professors Will (like the Brownist) frequent gravel-pits shortly, For they use woods and obscure holes already.' [I, i, p. 283, ed. Hazlitt-Dodsley.]—W. A. WRIGHT: Earle, in his *Micro-cosmographia* (ed. Arber, p. 64), says of 'A Shee precise Hypocrite,' 'No thing angers her so much as that Woemen cannot Preach, and in this point onely thinkes the Brownist erroneous.' And in the old play of *Sir Thomas More* (Shakes. Soc.), p. 51: 'Heers a lowsie jest! but, if I notch not that rogue Tom barbar, that makes me looke thus like a Brownist, hange me!' [Robert Brown, the founder of the Brownists, was born in 1550. His father obtained, by a charter of Henry VIII., the singular privilege of wearing his cap in the King's presence. About the year 1580, he began to promulgate his principles of dissent from the Established Church. His assaults upon the Church of England form of government gained him many followers. His sect daily increasing, Dr Freake, bishop of Norwich, with other ecclesiastical commissioners, called him before them. Being insolent to the court, he was committed to the custody of the sheriff's officer, but was released at the intercession of his relative, the Lord Treasurer Burghley. Brown now left the kingdom and settled at Middlebury in Zealand, where he formed a church of his own. The removal of persecution, however, broke up the unity of the party, and Brown soon returned to England. For his indiscreet attempts to gain proselytes, he was cited by the bishop of Peterborough, and, refusing to appear, was finally excommunicated for contempt. The solemnity of this censure immediately effected his reformation. He moved for absolution, which was obtained, and from that time became a dutiful member of the Church of England. In a short time afterwards (about 1590) Brown was preferred to a rectory where he might probably have died in peace; but having some dispute with the constable of his parish relative to the payment of rates, he proceeded to blows, and was afterwards so insolent to the justice that he was committed to Northampton jail, where he died in 1630. Brown boasted on his death-bed that he had been confined in thirty-two different prisons. Sir Walter Raleigh, in a speech in 1592, estimated the number of Brownists at no less than twenty thousand. Soon, however, differences of opinion began to arise; some became absolute Separatists; others adopted a milder form of opposition to the Church, which ultimately resulted in Independency. This latter form prevailed, and the Brownists gave place to the Independents. The occasion of the Brownists' separation was not any fault they found with the faith, but only with the discipline and form of government of the other churches in England. They condemned the celebration of marriages in the church, maintaining that, as matrimony was a civil contract, its confirmation ought to come from the civil magistrate. They rejected all forms of prayer, and held that the Lord's prayer was not to be recited as a prayer, having been given only for a rule or model whereon all our prayers are to be formed. Their form of church government was democratic. They did not erect the priesthood into a distinct order. As the vote of the brotherhood made a man a minister, so the same power could discharge him from his office, and reduce him to a mere layman again. In a word, every church on the Brownists' model is a body corporate, having full power to do everything which the good of the society

To. Why then build me thy fortunes vpon the baſis of valour.Challenge me the Counts youth to fight with him hurt him in eleuen places, my Neece ſhall take note of it, and aſſure thy ſelfe, there is no loue-Broker in the world, can more preuaile in mans commendation with woman, then report of valour.

Fab. There is no way but this ſir *Andrew.*

An. Will either of you beare me a challenge to him?

To. Go, write it in a martial hand, be curſt and briefe: it is no matter how wittie, ſo it bee eloquent, and full of inuention : taunt him with the licenſe of Inke : if thou thou'ſt him ſome thrice, it ſhall not be amiſſe, and as ma-

38. *mans*] *mens* F_3F_4, Rowe i. Pope, Han.
woman] *women* F_3F_4, Rowe, 39. *then*] *than* Ff.

requires, without being accountable to any presbytery, synod, assembly, convocation, or other jurisdiction whatever.—Condensed from *Encyclopædia Britannica*, Ninth Ed.—ED.]

32, 33. **Politician**] W. A. WRIGHT : Shakespeare generally uses this word in an unfavourable sense, as denoting a political intriguer or conspirator. See, for instance, *1 Hen. IV:* I, iii, 241 : 'this vile politician, Bolingbroke.' And *Hamlet*, V, i, 86 : 'It might be the pate of a politician, which this ass now o'erreaches ; one that would circumvent God, might it not?' Again, *Lear*, IV, vi, 175 : 'Get thee glass eyes ; And like a scurvy politician, seem To see the things thou dost not.' [See Sir Toby's drunken use of the word, II, iii, 77.]

34. **me**] The so-called ethical dative ; it occurs again in the next line, 'Challenge me.' It is still in common use. See, if need be, ABBOTT, § 220, or Shakespeare *passim.*

35. **youth . . . with him**] TYRWHITT (*Var.* 1773) : This is nonsense. Read, 'Challenge me the Duke's youth ; go, fight with him.'—RITSON (*Remarks*, p. 65) : If any alteration be necessary, it should be, 'to fight with you.' The text, however, is neither nonsensical nor difficult. KEIGHTLEY reads 'with thee.' [But the text means simply, 'Let your challenge to the Count's youth be to fight with him.']

36. **shall**] That is, must. For other instances, see ABBOTT, § 315.

42. **martial hand**] JOHNSON : This seems to be a careless scrawl, such as shewed the writer to neglect ceremony. [Possibly, it may mean with heavy-faced, aggressive flourishes.—ED.]

42. **curst**] JOHNSON : That is, petulant, crabbed. A curst cur is a dog that with little provocation snarls and bites. DOUCE (i, 99) finds in 'curst' and 'brief' an allusion to the proverb : 'A *curst* cur must be tied *short.*' ['Except those explanatory of customs, dress, etc.,' says Dyce (*Remarks*, p. 96), 'the notes of Douce are nearly worthless.']

44. **with the license of Inke**] That is, with all the freedom of speech which the written word allows.

44, 45. **thou thou'st him**] THEOBALD : These words seem to me directly levelled at the Attorney-General Coke, who, in the trial of Sir Walter Raleigh,

ny Lyes, as will lye in thy ſheete of paper, although the 46
ſheete were bigge enough for the bedde of *Ware* in England, ſet 'em downe, go about it. Let there bee gaulle enough in thy inke, though thou write with a Gooſe-pen, no matter : about it. 50

And. Where ſhall I finde you ?

To. Wee'l call thee at the Cubiculo : Go.

Exit Sir Andrew. 53

48. *go about it*] Ff, Knt, Wh. Hal. *and go about it* Rowe, Pope, Han. *go, about it* Cap. et cet.

49. *write*] *write it* Rowe, Pope, Han.

52. *the*] *thy* Han. Ran. Dyce ii, iii, Coll. iii, Huds.

53. Scene V. Pope, +.

---

attacked him with the indecent expressions : 'All that he did was at thy instigation, thou viper ; for I *thou* thee, thou traitor'; 'Thou hast a Spanish heart, and thyself art a spider of hell,' etc.—CAPELL (p. 149) : The Poet's boldness was great, or his regard great for the character [Raleigh] so treated, if he ventur'd at producing this speech as it now stands ; 'tis more probable that 'twas abridg'd [from 'invention' to 'about it'] in its stage exhibition ; at least at first, and 'till things had taken a turn (which they did shortly) which made adventuring safe. [Raleigh's trial took place in November, 1603. In 1845, HUNTER discovered from Manningham's *Diary* that *Twelfth Night* was acted in February, 1602, which at once disproves Theobald's reference unless this clause were a later addition, inserted after the trial, and before this play was printed in the Folio ; this, HUNTER (i, 408) believes, is 'not probable'; on the other hand, J. CHURTON COLLINS (p. 279, *footnote*) asserts that 'nothing is more likely.' In general, I have small faith in these contemporary allusions. Moreover, Hunter points out that as far as Shakespeare had any connection with a political party, he belonged to the party to which Raleigh was opposed. Stubbes (*Christal Glasse*, etc., 1591, p. 198, ed. New Sh. Soc.) says of his late wife that 'she was neuer heard to giue any the lie, nor so much as to thou any in anger'; we need, however, no quotation better than Coke's language as given above.—ED.]

47. **bedde of Ware**] The Frontispiece to HALLIWELL'S seventh volume is an elaborate engraving of this bed, taken in 1832. His note is as follows : This celebrated bed is formed of oak, curiously and elaborately carved. The date 1460 is given on the back as the year of its construction, but it is undoubtedly a relic of the time of Queen Elizabeth. It is 7 ft. 6 in. in height, 10 ft. 9 in. in length, and 10 ft. 9 in. in width. The earliest notice of the bed yet discovered occurs in the Itinerary of a German prince, Ludwig of Anhalt-Köthen, who came to England in 1596, and who mentions this renowned piece of furniture as so large that four couples might conveniently rest in it without any pair incommoding another.—DYCE (*Gloss.*) : At what inn in Ware it was kept during Shakespeare's days is uncertain ; but, after being for many years at *The Saracen's Head*, it was sold there by auction in September, 1864, and knocked down at a hundred guineas (the newspapers erroneously adding that Mr Charles Dickens was the purchaser). W. A. WRIGHT says that it is now to be seen at the Rye-House.

52. **Cubiculo**] HANMER'S reading *thy*, commended by WALKER (*Crit.* ii. 234)

Fa. This is a deere Manakin to you Sir *Toby.*

To. I haue beene deere to him lad, ſome two thouſand ſtrong, or ſo. 55

Fa. We ſhall haue a rare Letter from him; but you'le not deliuer't.

To. Neuer truſt me then : and by all meanes ſtirre on the youth to an anſwer. I thinke Oxen and waine-ropes cannot hale them together. For *Andrew*, if he were open'd and you finde ſo much blood in his Liuer, as will clog the foote of a flea, Ile eate the reſt of th'anatomy. 60

Fab. And his oppoſit the youth beares in his viſage no great preſage of cruelty. 65

Enter Maria.

To. Looke where the youngeſt Wren of mine comes. 67

54. *Manakin*] *manikin* Theob. Warb. Johns. Huds.

58. *deliuer't.*] *deliver it.* Mal. Steev. Var. Knt, Coll. Hal. Sta. Ktly. *deliver't?* Dyce, Cam, Rlfe, Huds. Wh. ii.

61. Andrew] *sir Andrew* Coll. ii (MS).

62. *and*] *an* Walker (*Crit.* ii, 153), Huds.

63. *of th' anatomy*] Ff, Rowe, +, Wh. *o' the anatomy* Cap. *of the anatomy* Var. '73 et cet.

67. *mine*] Ff, Rowe, Pope, Hal. *nine* Theob. et cet.

---

and adopted by DYCE, has much in its favour if 'cubiculo' refer to Sir Andrew's apartment; but as Sir Toby was apparently lodging in Olivia's house, and Sir Andrew, too, for that matter, it is quite possible that it may refer to some definite common chamber, to which Sir Toby gives a Latin name, either to impress Sir Andrew or to flatter him, as he did at the opening of II, iii, by assuming Sir Andrew's familiarity with that tongue.

54. **a deere Manakin to you**] ABBOTT (§ 419 *a*, p. 309) : Unless 'to' is used loosely like 'for,' 'dear' is here transposed. [See I, iv, 42.]

60. **Oxen and waine-ropes**] BOSWELL : So, in Fletcher's *Loyal Subject* [1618] : 'A coach and four horses cannot draw me from it.' [III, ii, p. 57, ed. Dyce.]

62. **blood in his Liuer**] A bloodless liver was a sign of cowardice. See II, iv, 104. Thus, *Macbeth*, V, iii, 15 : 'Go prick thy face, and over-red thy fear, Thou lily-liver'd boy!' And, *Mer. of Ven.* III, ii, 92 : 'How manie cowards . . . Who inward searcht, haue lyuers white as milke.'

64. **opposit**] MALONE : That is, an adversary. 'Opposite' was used as a substantive. [See II, v, 140.]

67. **Wren of mine**] HANMER : The Wren is remarkable for laying many eggs at a time, nine or ten and sometimes more; and as she is the smallest of birds, the last of so large a brood may be supposed to be little indeed, which is the image intended here to be given of Maria.—WARBURTON : The women's parts were then acted by boys, sometimes so low in stature, that there was occasion to obviate the impropriety by such kind of oblique apologies.—HALLIWELL (the only modern

Mar. If you defire the ſpleene, and will laughe your 68
ſelues into ſtitches, follow me; yond gull *Maluolio* is tur-

69. *ſtitches*] *side-ſtitches* Cap. 69. *yond*] *yon'* Cap. Mal. Steev. *yond'* Knt, Coll. Wh.

editor who follows the Folio): That is, my youngest wren, in allusion to the diminutive size of Maria. The term *wren* is similarly applied to a thin bony person in *How to Chuse a good Wife*, 1602. Theobald's alteration is, I think, unnecessary. [Halliwell's reference to the use of 'wren' in *How to Chuse a good Wife*, etc., is hardly parallel, inasmuch as it is there applied to an elderly pedant. I suppose the passage he refers to is the following: 'When didst thou see the starveling schoolmaster? That rat, that shrimp, that spindle-shank, That wren, that sheep-biter, that lean chitty-face,' and so on, in three more lines of opprobrious epithets.—II, iii, p. 40, ed. Hazlitt-Dodsley. I am not sure, however, that Halliwell is not, otherwise, right in discarding Theobald's emendation. Why should the phrase be the youngest of *nine?* The selection of this number seems to me pointless; nine eggs are no more characteristic of the wren than seven or eight, or ten or eleven, or any other number up to eighteen; these many eggs has the wren been known to lay. Willughby, in his Chapter on *The Wren*, says (p. 229): 'A late English Writer tells us, that he hath had eighteen Eggs out of one Nest, and sixteen young ones out of another.' That Sir Toby chose a wren on account of its diminutive size is quite probable, but possibly there is an additional reason. At the sight of Maria, he recalls when and where he had last seen her, it was when she had planted them in the box tree, which means a hedge, to watch Malvolio; she had then at once flitted from them; as soon as Malvolio leaves, Maria as suddenly reappears. It was this quick, vivacious flitting to and fro among the hedges and alleys of the garden that reminded Sir Toby of a wren. 'It creeps about hedges and holes,' says Willughby, 'whence it is not undeservedly called *Troglodites*. It makes but short flights,' etc. If this characteristic of the diminutive bird be Sir Toby's predominant association, at the moment, with Maria, Theobald's change is superfluous, and 'mine' of the Folio becomes Sir Toby's admiring claim to possession in his little 'wren'; and since youth is the season of vivacity, Maria was the 'youngest' of wrens, because the most vivacious.—ED.]

68. **spleene**] This word is used by Shakespeare in more than one meaning. In *Mid. N. D.* I, i, 156, it means excessive haste: 'Briefe as the lightning in the collied night, That (in a spleene) vnfolds both heauen and earth.' In the passage before us it evidently means mirth in excess. For this mirthful attribute of the spleen Shakespeare had authority in the physiology of his times. In Batman *vppon Bartholome* we find (Lib. Quintus, Cap. 41): 'The Milt is called *Splen* in Latine . . . And some men suppose, that the mylt is the cause of laughing. For by the Splene we are moued to laugh: by the Gall, we be wroth: by the Heart, we be wise: by the Braine, we feele: by the Lyuer, we loue.' And Batman adds: 'The mylt is a spongeous substance, lieng vnder the short ribbes, in the left side, by which equall of kinde, man is disposed to mirth, otherwise there follow, the passions of sadnesse.' —ED.

68. **will laughe**] That is, desire to laugh.

69. **gull**] NARES: That is, a dupe, a fool. When sharpers were considered as bird-catchers, a *gull* was their proper prey. In the Dramatis Personæ to the play of *Every Man in his Humour*, master Stephen is styled 'a country gull,' and master

ned Heathen, a verie Renegatho; for there is no chriſtian 70
that meanes to be ſaued by beleeuing rightly, can euer
beleeue ſuch impoſſible paſſages of groſſeneſſe. Hee's in
yellow ſtockings. 73

70. *Heathen*] *a heathen* Walker (*Crit.* i, 91).

70. *Renegatho*] *renegado* Rowe et seq.

Matthew 'the town gull,' which is equivalent to the dupe of each place. But a 'gull' is most completely defined by J. D. (supposed to be Sir John Davies) in an epigram on the subject, about 1598: 'Oft in my laughing rimes I name a *gull*, But this new terme will many questions breede; Therefore at first I will expresse at full, Who is a true and perfect gull indeed. A gull is he, who feares a velvet gowne, And when a wench is brave, dares not speake to her; A gull is he which traverseth the towne, And is for marriage knowne a common wooer. A gull is he who while he proudly weares A silver-hilted rapier by his side, Indures the lyes and knockes about the eares, While in his sheath his sleeping sword doth bide. A gull is he which weares good hansome cloathes, And stands in presence stroaking up his hayre; And filles up his unperfect speech with oathes, But speakes not one wise word throughout the year. But to define a gull in termes precise, A gull is he which seems and is not wise.—*Ovid's El. by C. M. and Epigrams by I. D.*

70. **Renegatho**] W. A. WRIGHT: This represents somewhat the pronunciation of the Spanish word. Minsheu has 'Renegado, an apostata, one that hath forsaken the faith.' The word appears not to have been thoroughly naturalized till the 18th century, for, although 'renegade' is found at the end of the previous century, 'renegado' is used by Addison. In earlier English the form was 'renegate,' from the French 'renégat,' and this was corrupted into 'runagate.'

72. **passages**] In a note on *All's Well*, I, i, 20: 'O, that "had"! how sad a passage 'tis!' JOHNSON remarks: 'Passage' is anything that passes. So we now say, a 'passage' of an author; and we said about a century ago the 'passages' of a reign.—STEEVENS: Thus Shakespeare himself: *Com. of Err.* III, i, 99, 'Now in the stirring passage of the day.' So, in Shirley's *Gamester*, 1637: 'I'll not be A witness of your passages myself,' *i. e.* of what passes between you [II, ii, p. 214, ed. Dyce]. Again, in *A Woman's a Weathercock*, 1612: 'I not desire it, sir, Nor ever lov'd these prying, listening men, That ask of others' states and passages.' [I, i.] Again, *Ib.*, 'I knew the passages 'twixt her and Scudamore.' [V, i.] Again, in *The Dumb Knight*, '*Cyprus*. Ourself and our own soul, that have beheld Your vile and most lascivious passages.' [V, i.]—NARES: 'Passage' was currently used in this sense as late as Swift's time.—W. A. WRIGHT: 'Passages of grossness,' gross impositions. Compare 'pass upon,' III, i, 43.—DEIGHTON thus paraphrases the sentence: I say heathen and renegade, for he must be so, since not a Christian in the whole world, who expects salvation from holding the true faith, can ever believe such grossly impossible doctrines as Malvolio has embraced in putting faith in the directions of my letter. 'Passages' seems to be used in the sense of passages from Scripture laying down principles of conduct, and 'impossible passages of grossness,' to be put for passages of such gross impossibility. [The interpretation of 'passages' as *acts*, given by Johnson, Steevens, and Nares seems to be the true one. In *1 Hen. IV:* III, ii, 8, the King in rebuking the young Prince, says, 'But thou dost in thy passages of life Make me believe that thou art only mark'd For the hot

To. And croſſe garter'd?

Mar. Moſt villanouſly: like a Pedant that keepes a Schoole i'th Church: I haue dogg'd him like his murtherer. He does obey euery point of the Letter that I dropt, to betray him: He does ſmile his face into more lynes, then is in the new Mappe, with the augmentation of the Indies: you haue not ſeene ſuch a thing as tis: I can hard-

76, 77. *murtherer*] Ff, Rowe, +, Wh. *murderer* Steev. et cet.

77, 78. *dropt, to*] *dropt to* Rowe et seq.

79. *then is*] Ff, Rowe, +, Cap. Cam. Rlfe. *than are* Steev. et cet.

80. *as tis:*] *as'tis.* Cam. Rlfe, Wh. ii.

---

vengeance and the rod of Heaven,' etc. Again, in *Hamlet*, IV, vii, 113, the King says to Laertes, 'love is begun by time, And that I see, in passages of proof, Time qualifies the spark and fire of it.' Thus, here, Maria says that it was these almost incredible *acts of absurdity* that were to make them laugh their sides into stitches. —ED.]

75. **Pedant**] Cotgrave gives: '*Pedagogue: m.* A Schoole-master, Instructor, Teacher, Tutor, Pedant.' Also, '*Pedant: m.* A Pedant, or ordinarie Schoolemaster.'

76. **Schoole i'th Church**] HALLIWELL: It is curious and worthy of remark, although there is no great probability of there being here a local allusion, that the grammar-school at Stratford was at intervals during Shakespeare's time, probably while the school was under repair, kept in the Church or Chapel of the Guild, which was opposite one side of the poet's residence, New Place. If *Twelfth Night* were composed at Stratford, no improbable supposition, at the very time this passage was written, there may have been 'a pedant that keeps a school in the Church' within a few paces of the author's own house. [Evelyn in his *Kalendarium* records under '1624, I was not initiated into any rudiments till I was four years of age, and then one *Frier* taught us at the church porch of *Wotton*.'—*Memoirs*, etc., vol. i, p. 3, ed. Bray.]

79, 80. **the new Mappe . . . Indies**] STEEVENS: A clear allusion to a Map engraved for Linschoten's Voyages, an English translation of which was published in 1598. This map is *multilineal* in the extreme, and is the first in which the *Eastern Islands* are included.—HUNTER (i, 379): I would not assert that there is not an allusion to these maps of Linschoten, but I doubt it. The turn of the expression seems to point not to the maps in Linschoten, but to some single map well-known at the time, 'the new map'; and further that the map alluded to had the words in its title 'with the Augmentation of the Indies,' which is not the case with any of Linschoten's maps.—KNIGHT gives an engraving of a portion of the multilineal map in Linschoten's Voyages, exhibiting the islands of Malacca and Borneo. —HALLAM (ii, 494): But the best map of the sixteenth century is one of uncommon rarity, which is found in a very few copies of the first edition of Hakluyt's Voyages. This contains Davis's Straits, Virginia by name, and the lake Ontario. The coast of Chili is placed more correctly than the prior maps of Ortelius. . . . Corea is represented near its place, and China with some degree of correctness; even the north coast of New Holland is partially traced. . . . The Ultra-Indian region is inaccurate. . . . But upon the whole it represents the utmost limit of geo-

[79, 80. **new Mappe, with the augmentation of the . . . Indies**] graphical knowledge at the close of the sixteenth century.—J[AMES] L[ENOX] (*Nicolaus Syllacius De Insulis Meridiani*, etc., New York, 1860, *Int.* p. xiii) : The translation of Linschoten's *Voyages to the East Indies*, published in London in 1598, . . . contains the map of the *East Indian Islands*, to which Shakespeare is supposed to refer in *Twelfth Night*. . . . But do not the words 'with the augmentation of the Indies' refer rather to a map representing a larger portion of the world than merely the East Indian islands? Such a map of *the World* is given in Hakluyt's Voyages, published in London in 1598–1600. It has been celebrated by Hallam as the best map of the sixteenth century. . . . This map embraces both the East and West Indian islands, and is quite as *multilineal* as that which appears in Linschoten's Voyages. The observation of Steevens on the passage in *Twelfth Night* . . . would have been more correct had he called [Linschoten's map] the first in which these islands were delineated on a large scale, or with any pretensions to accuracy. [The map in Hakluyt's *Voyages* described by Hallam, and suggested by Lenox as the 'new map' referred to by Maria, was still further identified by C. H. COOTE (*New Sh. Soc. Trans.* 1877–9, p. 88, 14 June, 1878), who agrees with Lenox that Steevens's note, quoted above, is wide of the mark, and proves that the multilineal map reproduced by Knight is no more multilineal than 'any number of maps and charts reaching back to half a century,' and that it had no claim to be considered a 'new map,' since, in point of fact, it was thirty years old at the time of the appearance of *Twelfth Night*. But as to the map described by Hallam, Coote shows that 'it was a new map on a new projection laid down upon the principles set forth by Edward Wright'; and that on it 'we find the latest geographical discovery recorded, namely, that of Northern Novaya Zembla, by the Dutchman Barentz in 1596. The news of this did not reach Holland until 1598. Allowing one year for this to reach England and to be worked up into our map, the conclusion is irresistible that this map had every claim to be regarded as the "new map," in that it was published in 1599, within two years of the performance of *Twelfth Night* in 1601.' 'Now what was the state of things upon the eastern portion of our "new map" at the close of the 16th century, as compared with the best maps of the world which preceded it? A marked development in the geography of India proper, the island of Ceylon, and the two peninsulas of Cochin China, and Corea. For the first time Japan began to assume its modern shape. Turning to the S. E. portion of the "new map," there were to be seen traces of the first appearance of the Dutch at Bantam, synchronizing almost within a year with that of their fellow-countrymen in Novaya Zembla. . . . It is this appreciation of the marked improvement and development of the eastern portion of our map, to which I believe Shakespeare desired to give expression in his judicious and happy use of "augmentation."' Coote proves that the maker of this 'new map' was Emmerie Mollineux, 'possibly with the assistance of Hakluyt.' 'It would be an anachronism,' he continues, 'to associate our "new map" with the first edition of Hakluyt, 1589; to do so exclusively with the second would be equally a mistake, as in the latter we find no mention of it or of the discovery of Barentz. The truth seems to be that it was a separate map well known at the time, made in all probability for the convenience of the purchasers of either one or the other of the two editions of Hakluyt.' 'The whole case for our map may be summarized thus: 1. It was a "new map" on a new projection made by one of the most eminent globe-makers of his time, probably under the superintendence of Hakluyt. 2. It had upon it as many sets of rhumb-lines as were to be found on any that

ly forbeare hurling things at him, I know my Ladie will 81
ſtrike him : if ſhee doe, hee'l ſmile, and take't for a great
fauour.

To. Come bring vs, bring vs where he is.

Exeunt Omnes. 85

Scæna Tertia.

Enter Sebaſtian and Anthonio. 2

Seb. I would not by my will have troubled yo u,
But ſince you make your pleaſure of your paines,
I will no further chide you. 5

Ant. I could not ſtay behinde you : my deſire
(More ſharpe then filed ſteele) did ſpurre me forth, 7

81. *at him,*] *at him.* F_4.
1. Scæna...] Scene VI. Pope, +. The Street. Rowe.
2. Anthonio.] Ff, Rowe, +. *Antonio.* Cap. et seq.
7. *forth,*] *forth;* Theob. et. seq. (subs.)

preceded it, and *four* more than the one of the Moluccas in Linschoten [reproduced by Knight]. 3. It showed the whole of the East Indies, including Japan, which the map of Linschoten did not. 4. [Mr Coote here finds the reference to Barentz's voyage referred to at line 28 above.] Future research may possibly bring to light a successful rival to our "new map," but I doubt the probability of it.'—W. A. WRIGHT, in regard to this 'new map' of Mollineux, is inclined to share Hunter's doubt as to Linschoten's. Maria's description of the map 'has so much the appearance of the title under which it was issued, that the absence of it from the map in question creates in me some misgiving as to whether it is really the map which Shakespeare had in mind. In all other respects it suits exactly, and the difficulty I have suggested may not be an insuperable one.' [Inasmuch as this 'new map' was adapted for insertion in both the first and the second editions of Hakluyt, Hallam's cautious remark that it is to be found in a very few copies of the first edition is evidently correct. If on preceding maps the Indies were already marked, however imperfectly, on any new map the statement that it had the 'addition of the Indies,' would have been false; consequently 'augmentation' was the only word that could be used; and this, as Hunter and Dr Wright remark, sounds so like a title, advertised on the map itself, that one cannot help regretting that this insignificant link is lacking in Mr Coote's admirably welded chain.—ED.]

80, 81. **I can hardly forbeare hurling things at him**] O mighty Master!

82. **strike him**] STEEVENS: We may suppose that in an age when ladies struck their servants, the box on the ear which Queen Elizabeth is said to have given to the Earl of Essex was not regarded as a transgression against the rules of common behaviour.

And not all loue to ſee you (though ſo much 8
As might haue drawne one to a longer voyage)
But iealouſie, what might befall your rrauell, 10
Being skilleſſe in theſe parts : which to a ſtranger,
Vnguided, and vnfriended, often proue
Rough, and vnhoſpitable. My willing loue,
The rather by theſe arguments of feare
Set forth in your purſuite. 15
Seb. My kinde *Anthonio*,
I can no other anſwer make, but thankes,
And thankes : and euer oft good turnes, 18

9. *one*] *me* Heath, Dyce ii, iii, Huds. *voyage*)] *voyage.* Rowe ii, Pope. *voyage.*) Theob. Warb. Johns. *voyage;* Han.

10. *rrauell*] *travell* F_2.

14. *feare*] *fear*, Pope et seq.

18, 19. Om. Ff, Rowe.

18. *And thankes : and euer oft good turnes*] Knt. *And thanks : and ever oft-good turns* Pope i. *And thanks : and ever-oft good turns* Pope ii. *And thanks, and ever thanks ; and oft good turns* Theob. Han. Warb. Johns. Cap. Del. Dyce i, Sta. Hunter, Rlfe, Verity. *And thanks, and ever. Oft good turns* Var. '73. *And thanks, and ever : oft good turns* Var. '78, '85, Coll. i. *And thanks again, and ever. Oft good turns* Tollet, Ran. *And thanks, and ever thanks : oft good turns* Mal. Perring. *And thanks, and ever thanks : often good turns* Steev. Var. '03, '13, '21, Sing. i, Harness. *And thanks, still thanks ; and very oft good turns* Coll. ii, iii (MS), Dyce ii, iii. *And ever thanks : and oft good turns* Sing. ii. *And thanks, and ever thanks ; though oft good turns* Lettsom ap. Dyce. *And thanks : and very oft good turns* Wh. i. *And thanks, and thanks ; and very oft good turns* Wh. i conj. *And thanks, and ever oft good turns* Hal. Symons. *And thanks ; and ever ... oft good turns* Cam. Glo. Wright, Cholmeley, Chambers, Gollancz. *And thanks, and ever thanks. Good turns oft* Ktly. *And thanks, and ever thanks ; too oft good turns* Seymour, Huds. Conrad, Innes, Lee. *And thanks ; and ever thanks. How oft good turns* Abbott (*Index* p. 497), Dtn. *And thanks, and thanks ; and ever oft good turns* Wh. ii. *And thanks add every hour—though oft good turns* Bulloch. *And thanks, and evermore thanks. Oft good turns* Orger.

---

8. **not all loue**] CAPELL (p. 149) : These lines are most defectively worded, and to be supply'd in this manner : '*Nor was* love to see you all *the cause*, (though so much *was that love's quantity*, as might, etc.

9. **haue drawne one**] HEATH (p. 192) conjectured 'drawn *me*'; again suggested by WALKER (*Crit.* iii, 87), who cites Dyce, *Remarks*, p. 16, where we read : 'The word "one" is frequently printed by mistake for *me ; e. g.* in Beaumont & Fletcher, *The Bloody Brother*, I, i, we find, according to 4to, 1639, and folio, 1679 : "'Twas not in one, my lord, to alter nature," while 4to, 1640, gives rightly, "'Twas not in me, my lord," etc.' [*Me* is better than 'one,' but, inasmuch as 'one' makes tolerable sense, the propriety of change is doubtful.—ED.]

10. **iealousie**] That is, suspicion, apprehension, as in *Much Ado*, II, ii, 45 : 'iealousie shall be cal'd assurance.'

18. **And thankes : and euer oft good turnes**] THEOBALD : This line is too

Are ſhuffel'd off with ſuch vncurrant pay:
But were my worth, as is my conſcience firme, 20
You ſhould finde better dealing: what's to do?
Shall we go ſee the reliques of this Towne?
Ant. To morrow ſir, beſt firſt go ſee your Lodging?
Seb. I am not weary, and 'tis long to night
I pray you let vs ſatisfie our eyes 25
With the memorials, and the things of fame
That do renowne this City.
Ant. Would youl'd pardon me:
I do not without danger walke theſe ſtreetes.
Once in a ſea-fight 'gainſt the Count his gallies, 30

20. *worth*] *wealth* Coll. MS.
23. *Lodging?*] *Lodging.* Ff.
28. *Would youl'd*] *'Would, you'd* Theob. Warb. Johns.
28. *Would...me:*] *Would you pardon me?* Coll. MS ap. Cam.
youl'd] F_2.
30. *Count his*] *Duke his* Rowe, +.

short by a whole foot. Then, who ever heard of this goodly double adverb 'ever-oft,' which seems to have as much propriety as *always-sometimes?* [The *Text. Notes* furnish twenty-one readings, adopted by fifty-two editors and critics, not counting KNIGHT, who sturdily and in obscurity follows the Folio. The comments are few and scanty; they consist, in the main, of simple statements that the line should be read thus and so. R. G. WHITE pronounces the reading of Collier's MS Corrector the 'best possible emendation' of 'ever,' yet he does not adopt it in his First Edition; and he himself proposes a reading which he does not adopt in his Second. W. A. WRIGHT says that Theobald's reading would be improved by substituting *for oft* instead of 'and oft'; which is virtually Lettsom's emendation. Theobald's text has the largest following, and, with either Lettsom's or Wright's modification, would be, I think, the best that can be done with the line, which, be it noted, the other Folios shrewdly omitted altogether.—ED.]

20. **worth**] M. MASON: This means, in this place, wealth or fortune.—DYCE (*Note* on 'I know the gentleman To be of worth and worthy estimation.'—*Two Gent.* II, iv, 56): 'Worth' is often used by our early writers as equivalent to 'substance, wealth'; compare, 'They are but beggars that can count their *worth;* But my true love is grown to such excess, I cannot sum up half my sum of *wealth.*'—*Rom. & Jul.* II, vi. 'This is the life of the Prigger, who trauailes vp and downe the whole kingdome vpon his geldings of 20 and 40 pound price, and is taken for a man of good worth by his outward show,' etc.—Dekker's *Belman of London*, sig. G2, ed. 1608.

20. **as is my conscience**] That is, as is my consciousness of what is your due.

21. **what's to do**] That is, to be done. For other examples of the use of the infinitive active where we should use the passive, see ABBOTT, § 359, p. 259.

22. **go see**] See, if need be, 'go hunt,' I, i, 19.

22. **the reliques**] MALONE: These words are explained by lines 25–27.

30. **Count his gallies**] MALONE: I suspect our author wrote,—'*County's* gallies,' and that the transcriber's ear deceived him. [For 'transcriber's' read *compositor's.*

I did ſome ſeruice, of ſuch note indeede, 31
That were I tane heere, it would ſcarſe be anſwer'd.
Seb. Belike you ſlew great number of his people.
Ant. Th offence is not of ſuch a bloody nature,
Albeit the quality of the time, and quarrell 35
Might well haue given vs bloody argument:
It might haue ſince bene anſwer'd in repaying
What we tooke from them, which for Traffiques ſake
Moſt of our City did. Onely my ſelfe ſtood out,
For which if I be lapſed in this place 40
I ſhall pay deere.

32. *tane*] Ff. *ta'en* Rowe.
33. *people.*] *people?* Dyce, Sta.
34. *Th offence*] Ff, Rowe, +, Wh. i, Dyce ii, iii. *The offence* Cap. et cet.
35. *of the*] *of* F_3F_4, Rowe i.

—ED.]—WALKER (*Crit.* iii, 87): The use of 'his' as a separate word, instead of the termination *s* (now written '*s*) in the genitive singular, is generally rare in the Elizabethan poets, except in those cases where the substitution does not increase the number of syllables. Read, therefore, 'the County's gallies.' In like manner, *All's Well*, III, vii,—'the Count he is my husband'; 'the Count he woos your daughter'; read 'the *County* is,' etc., 'the *County* woos,' etc.—W. A. WRIGHT: In the Authorised Version of 1611, in the contents of *Ruth* iii, we find: 'By Naomi her instruction, Ruth lieth at Boaz his feete.' See ABBOTT, § 217.

32. **answer'd**] That is, defended. In line 37, it means compensated.

33. **great number**] For the construction, see III, i, 98.

36. **argument**] That is, cause, reason. Compare *Hamlet*, IV, iv, 54, 'Rightly to be great Is not to stir without great argument,' etc.

40. **lapsed**] HUNTER (i, 408): If authorities could be produced for the use of *lapse* in this sense [*i. e.* taken, surprised], which perhaps may be done, no more is to be said. But *lapse* is generally understood to mean something which does not in the least suit this passage, while there was a word *latched*, very like it, the sense of which is consistent. Take an example of its use from Golding's *Ovid*: 'A flaming firebrand from amidst an altar Rhœtus snatch't With which upon the left side of his head Charaxus lacht A blow that crack't his skull.'—Bk. xii. So, in Palsgrave: 'If I had latched the pot in time it had not fallen to the ground.' Again, 'A sound being made by the clashing of hard things together, and latched by the outward ear.'—*Gate of Language*, p. 330. It appears to be nearly the same word with *catch*. [KEIGHTLEY adopted this change, which is certainly very tempting, but not absolutely necessary. Hunter might have added, 'I have words That would be howl'd out in the desert air, Where hearing should not latch them.'—*Macbeth*, IV, iii, 195, and notes in this ed.; also, in *Sonnet* 113, 6: 'For it [*i. e.* the eye] no form delivers to the heart Of bird, of flower, or shape, which it doth latch.' The word 'latch't' in *Mid. N. D.* III, ii, 38, is of a different derivation, according to Skeat, meaning to drip, or cause to drop. SCHMIDT (*Lex.*) defines 'lapsed' as 'surprised, taken in the act'; and gives two examples, the present phrase and *Hamlet*, III, iv, 107; but to neither does his definition completely apply (the passage in *Hamlet*, 'who lapsed in fume and passion,' is altogether misinterpreted). The *Century Dict.*

Seb. Do not then walke too open. 42
Ant. It doth not fit me : hold ſir, here's my purſe,
In the South Suburbes at the Elephant
Is beſt to lodge : I will beſpeake our dyet, 45
Whiles you beguile the time, and feed your knowledge
With viewing of the Towne, there ſhall you haue me.
Seb. Why I your purſe?
Ant. Haply your eye ſhall light vpon ſome toy
You haue deſire to purchaſe : and your ſtore 50
I thinke is not for idle Markets, ſir.
Seb. Ile be your purſe-bearer, and leaue you
For an houre.
Ant. To th'Elephant.
Seb. I do remember. *Exeunt.* 55

45, 46. *lodge ... knowledge*] *lodg ... knowledg* F_4.
46. *the time*] *your time* Theob. ii, Warb. Johns. Var. '73, '78, '85, Ran.
47. *Towne,*] *town;* Theob. et seq.
52, 53. *Ile...For*] One line, Theob. +, Cap. Var. Mal. Steev. Var. Dyce, Hal. Wh. i. Prose, Var. '21, Coll.
54. *th' Elephant*] Ff, Rowe, +, Wh. i, Dyce ii, iii, Huds. *the elephant* Cap. *the Elephant* Var. '73 et cet.

---

has no reference to 'lapse' as here used; but Webster's *International* gives the present passage as an example of the meaning, 'to surprise in a fault or error; hence to surprise or catch, as an offender.'—ED.]

44. **the Elephant**] HALLIWELL: The Elephant was a well-known sign in London, and Shakespeare was unquestionably thinking of his own country, both in the writing of this passage and in the subsequent one which alludes to the bells of St. Bennet. 'The Elephant and Castle' was, and is, a still more common sign. In MS Ashmol, 334, a medical MS written in 1610 and 1611, mention is made of 'Mr Dee at the signe of the Elephant and Castle by Fleet condyt, an apothecaryes howse.' There was an 'Elephant and Castle' near the Royal Exchange in Cornhill, 1681.—W. A. WRIGHT: If it were not an anachronism, I should like to suggest that Shakespeare might be thinking of the Elephant and Castle at Newington, which is in 'the south suburbs'; but I have been unable to trace that inn further back than the middle of the seventeenth century.

45. **Is best**] For other examples of the ellipsis of 'it,' see ABBOTT, § 404, p. 291; also 'that satisfaction can be none,' III, iv, 237, where there is an ellipsis of *there*.

45. **dyet**] W. A. WRIGHT: That is, food or fare generally; not, as now, prescribed or limited food. In Shakespeare's time it had the sense of 'daily food,' as is clear from Cotgrave, who gives: 'Diete: f. Diet or dailie fare,' supposing it to be from the Latin *dies* instead of the Greek *δίαιτα*.

47. **With viewing**] See I, v, 76, 77, 'for the better increasing.' Here the definite article is absorbed in the final *th* of 'With': 'With' viewing.'—ED.

51. **is not for**] That is, is not fit for, or full enough. See, 'I will on with my speech,' I, v, 189.

Scœna Quarta.

Enter Oliuia and Maria. 2

Ol. I haue ſent after him, he ſayes hee'l come:
How ſhall I feaſt him? What beſtow of him? 4

1. Scœna...] Scene VIII. Pope, +. Olivia's House. Rowe. Olivia's Garden. Cap.
3. [Aside. Sta. Huds.
him,] *him:* Rowe et seq.
3. *he ſayes hee'l*] *say, he will* Theob. *say he will* Han.
4. *of him*] *on him* Pope, +, Var. '73, Ran. Steev. Var.

3. he sayes] THEOBALD: But who [*sic*] did he say so to? Or from whom could my Lady have such intelligence? Her servant was not yet return'd; and, when he does return, he brings word that the youth would hardly be entreated back. I am persuaded, she was intended rather to be in suspense, and deliberating with herself; putting the supposition that he would come; and asking herself, in that case, how she should entertain him. I imagine, therefore, the Poet wrote: 'Say, he will come'; so Viola, before, in this play: 'Say, I do speak with her, my lord; what then?' So, Petruchio in the *Tam. of the Shrew:* 'Say, that she rail; why, then I'll tell her plain,' etc. And in numberless other passages.—WARBURTON: That is, I suppose now, or admit now, he says he'll come; which Mr Theobald, not understanding, alters unnecessarily to 'say he will come.' [These two notes are here given in full as a fresh instance of the high-handed treatment which Theobald received at the hand of Warburton. (Happily, Theobald was dead when Warburton's edition appeared; and never knew the bitter unkindness of him who in correspondence constantly signed himself 'your most affectionate friend.') No attentive reader can fail to note that Warburton deliberately appropriates Theobald's explanation, and then accuses Theobald of failing to understand the passage. It would not have been worth while to call attention to this incident, were it not that in consequence of the insertion of Warburton's note in the *Variorum* of 1821, while Theobald's was ignored, whatsoever credit is due to the explanation is given, and to this day, to Warburton.—ED.] CAPELL (p. 149) gives the same explanation as Theobald: 'Admit his answer be—that he'll come.'—HUDSON believes that the 'concessive sense' is required, not the affirmative 'he says,' and that this sense is obtained 'naturally enough' by the simple transposition, 'says he,' 'the subjunctive being often formed in that way.' And so he reads in his text.—KARL ELZE (p. 183): These first four lines are evidently spoken aside by Olivia, as confirmed by her own words, 'I speak too loud'; only in the fifth line she addresses Maria. It is, however, in the natural course of things that she should have conversed with Maria on the subject before, and that the latter should have tried to console her enamoured mistress. I should, accordingly, feel no hesitation in reading: '*Oliv.* [Aside]. I have sent after him; *she* says he'll come,' etc. [Theobald's explanation seems to be the true one, and the text, without alteration, will bear it out.—ED.]

4. bestow of him] For other examples where 'of' is equivalent to *on*, see

For youth is bought more oft, then begg'd, or borrow'd. 5
I ſpeake too loud: Where's *Maluolio*, he is ſad, and ciuill,
And ſuites well for a ſeruant with my fortunes,
Where is *Maluolio*?
Mar. He's comming Madame:
But in very ſtrange manner. He is ſure poſſeſt Madam. 10

6. *I ſpeake too loud*] Ff, Rowe, Ktly. Separate line, Pope et cet.
Where's] Ff, Rowe, Ktly. *Where is* Pope et cet.
9, 10. Prose, Pope i, Var. '21, Knt. Glo. Cam. *He's...manner.* One line, Pope ii, Theob. Warb. Johns. Var. Ran. Var. Dyce, Coll. Sta.
9. *He's*] *He is* Han.
10. *But...poſſeſt*] One line (reading *in strange manner*), Han. Steev. Var. '03, '13.
very] *a very* Ktly.
Madam.] Om. Steev. Var. '03, '13.

ABBOTT, § 175, who points out that 'the connection between *of* and *on* is illustrated by *Mer. of Ven.* II, ii, 90, where old Gobbo says, "thou hast got more haire *on* thy chin, than Dobbin my philhorse has *on* his taile"; and Launcelot retorts, "I am sure he had more haire *of* his taile than I have *of* my face."'—BADHAM, however (p. 273), 'strongly suspects that confusion has arisen from "of" in one of the transcripts being so written as to appear to belong to the verse preceding its own, and that "him" was subsequently added to complete the sense. In the original copy Olivia would have said,—"How shall I feast him, what bestow? for youth Is bought more oft than begged or borrowed of."'

6. sad] That is, grave, serious, as in line 21, below. Compare, Rosalind's 'Speake sadde brow and true maid.'—*As You Like It*, II, ii, 209.

6. ciuill] MALONE: That is, solemn and grave. So, in *Rom. & Jul.* III, ii, 10, 'Come, civil night Thou sober-suited matron, all in black,' etc.—STEEVENS: So, in *As You Like It*, 'Tongues I'll hang on every tree That shall civil sayings show.' [III, ii, 127, of this ed. where, see Note, if need be.]—STAUNTON: Interpreted to import *solemn* and *grave*, which is mere tautology. 'Civil' here means *tart*, *sour*, *bitter*. Thus, in *The Scornful Lady* of Beaumont & Fletcher: 'If he be civil, not your powder'd sugar, Nor your raisins, shall persuade the captain To live a coxcomb with him.' [IV, ii,—a passage wherein it is almost incomprehensible that Staunton should have supposed the meaning of 'civil' to be *tart*, *sour*, or *bitter*. The Widow, whose late husband had been a grocer, and, (as we are expressly told in I, iii,) had sold powdered sugar, raisins, etc., is trying to make Young Loveless cast off his boon companions who were not, as she says, fit 'to furnish out a civil house'; she tells him he 'shall be civil, And slip off these base trappings,' whereupon the Captain, who was one of the 'trappings,' replies, 'He shall not need, my most sweet Lady Grocer,' and then follows Staunton's quotation, where clearly the reference to 'powdered sugar' and 'raisins' does not apply to 'civil,' as though to sweeten its tartness, but is merely, as Capell would say, a 'wipe' on the source of the Widow's wealth. Staunton, in a note on 'Civil as an orange' in *Much Ado*, urged this same meaning of 'Civil' as *bitter;* but the notion seemed so wide of the mark that I did not refer to it in the notes on that passage. DR MURRAY, in the *N. E. D.*, gives no such meaning to 'civil' as Staunton here claims for it.—ED.]

9, 10...12–14. The *Text. Notes* show the lame attempts to convert Maria's honest kersey prose into verse.

Ol. Why what's the matter, does he raue? 11

Mar. No Madam, he does nothing but ſmile:your Ladyſhip were beſt to haue ſome guard about you, if hee come, for ſure the man is tainted in's wits.

Ol. Go call him hither. 15

Enter Maluolio.

I am as madde as hee,
If ſad and metry madneſſe equall bee.
How now *Maluolio*?

Mal. Sweet Lady, ho, ho. 20

Ol. Smil'ſt thou? I ſent for thee vpon a ſad occaſion.

Mal. Sad Lady, I could be ſad :
This does make ſome obſtruction in the blood:
This croſſe-gartering, but what of that?
If it pleaſe the eye of one, it is with me as the very true 25
Sonnet is : Pleaſe one, and pleaſe all.

11–14. *Why...wits.*] Four lines, ending *Madam,...best...come,...wits.* Cap. Var. '78, '85, Ran. Mal. Ending, *Madam, ... ladyship ... come; ... wits.* (reading *have guard*) Steev. Var. '03, '13.

11. *matter,...raue?*] *matter?...rave?* Cap. et seq.

12–14. Four lines, ending *smile;... guard...man...wits.* (reading *nothing else*) Han.

14. *in's*] Ff, Rowe. Pope, Theob. i, Var. '21, Coll. Wh. Hal. Dyce, Cam. Rlfe. *in his* Theob. ii et cet.

15–17. *Go...hee*] One line, Cap. et seq.

15. *hither.*] *hither.* [Exit Maria] Dyce, Cam.

16. Enter...] After line 18, Cap.

17. *I am*] Ff, Rowe, Var. '21, Knt, Coll. Wh. Dyce i, Cam. Rlfe. *I'm* Pope et cet.

18. *metry*] F_1. *mercy* F_2. *merry* F_3F_4.

19. *How*] Ol. *How* F_2.

20. *ho, ho.*] *ha, ha* Ff, Rowe,+, Var, '73. Om. Cap.

[Smile fantastically. Rowe (Smiles, Rowe ii).

21. *I...occaſion*] One line, Cap. et seq.

22–24. Prose, Pope et seq.

22. *Sad Lady,*] *sad, lady?* Theob. et seq. (subs.)

23, 24. *blood: This croſſe-gartering,*] Rowe, Pope. *blood; this cross-gartering;* Theob. Warb. Johns. *blood, this cross-gartering,* Han. *blood, this cross-gartering;* Cap. et seq. (subs.)

24. *of that?*] *of it?* Theob. ii, Warb. Johns. Var. '73. *of that,* Var. '03, '13.

26. *is*] *it* F_2. *has it* Cap. *hath it* Coll. MS.

---

13. were best] For the construction, see I, v, 30.

25, 26. the very true Sonnet] HALLIWELL: An allusion to a popular ballad of the time, originally published in the year 1591–2, according to the following entry in the Stationers' Registers: 'xviij. die Januarii, 1591, Henry Kyrkham, entred for his copie under Mr Watkin's hande a ballad intituled the Crowe she sittes uppon the wall: please one and please all.' [Halliwell gives a facsimile of a copy] of one of the original editions of this ballad, probably the first issued, from the collection of Mr Daniel. The initials R. T. [at the end] perhaps stand for Richard Tarlton,

Mal. Why how doeſt thou man? 27
What is the matter with thee?
Mal. Not blacke in my minde, though yellow in my 29

27. Mal.] Ol. Ff.
27, 28. Prose, Pope et seq.
27. *Why*] F_2. *Why?* F_3F_4, Rowe,+.
Why, Cap. et seq. (subs.)
27. *doeſt*] *do'ſt* F_3F_4.

the celebrated actor. If so, the ballad must have been current some time before its publication in 1592, as Tarlton died in 1588.—W. A. WRIGHT: Only one copy is known to exist, in the collection formerly belonging to the library at Helmingham, which was sold at Mr George Daniel's sale, and is now in the possession of Mr Huth.—STAUNTON: It is adorned with a rude portrait of Queen Elizabeth, with her feathered fan, starched ruff, and ample farthingale. The numbers of this relic are not lofty, nor the expression very felicitous; but 'Please One and Please All' is worth preserving, both as an illustration of Shakespeare, and as a specimen of the quaint and simple old ballad literature of our forefathers:—

A prettie newe Ballad, intytuled:
The Crowe sits vpon the Wall,
Please one and please all.
To the tune of, Please one and please all.

Please one and please all,
Be they great be they small,
Be they little be they lowe,
So pypeth, the Crowe,
sitting vpon a wall:
please one and please all. [*bis.*]

Be they white be they black,
Have they a smock on their back,
Or a kircher on her head,
Whether they spin silke or thred,
whatsoeuer they them call:
please one and please all. [*bis.*]

Be they sluttish be they gay,
Loue they worke or loue they play,
Whatsoeuer be theyr cheere,
Drinke they Ale or drinke they beere,
whether it be strong or small:
please one and please all. [*bis.*]

The goodwife I doo meane,
Be shee fat or be she leane,
Whatsoeuer that she be,
This the Crowe tolde me,
sitting vppon a wall:
please one and please all. [*bis.*]

Be she cruell be she curst,
Come she last come she first,
Be they young be they olde,
Doo they smile doo they skould,
though they doo nought at all:
please one and please all. [*bis.*]

Though it be some Crowes guise,
Oftentimes to tell lyes,
Yet this Crowes words dooth try,
That her tale is no lye,
For thus it is and euer shall:
please one and please all. [*bis.*]

[I have given a selection from the nineteen stanzas as a sufficient taste of their quality,—quite sufficient to please certainly one and please possibly all.—ED.]

27. **Mal.**] This error was quickly corrected in the Second Folio. COLLIER conjectured that the speech may 'in fact belong to Maria, *Mal.* having been printed instead of *Mar.*'

29. **blacke . . . yellow**] COLLIER: There was an old ballad tune called 'Black and Yellow,' and to this Malvolio may allude.

legges : It did come to his hands, and Commaunds ſhall be executed. I thinke we doe know the ſweet Romane hand.

Ol. Wilt thou go to bed *Maluolio*?

Mal. To bed? I ſweet heart, and Ile come to thee.

Ol. God comfort thee : Why doſt thou ſmile ſo, and kiſſe thy hand ſo oft?

Mar. How do you *Maluolio*?

Maluo. At your requeſt :
Yes Nightingales anſwere Dawes.

Mar. Why appeare you with this ridiculous boldneſſe before my Lady.

Mal. Be not afraid of greatneſſe : 'twas well writ.

Ol. What meanſt thou by that *Maluolio*?

Mal. Some are borne great.

Ol. Ha?

Mal. Some atcheeue greatneſſe.

Ol. What ſayſt thou?

Mal. And ſome haue greatneſſe thruſt vpon them.

Ol. Heauen reſtore thee.

Mal. Remember who commended thy yellow ſtockings.

Ol. Thy yellow ſtockings?

30. *Commaunds*] F_2.
31. *the ſweet*] *that sweet* Rowe ii, +.
33. *thou*] Om. Voss conj.
35. *ſo,*] Om. Voss conj. (reading *God...kiſſe* as one line).
38, 39. *At...Dawes*] Prose, Cap. et seq.
38. *requeſt :*] *request!* Rowe i. *request?* Rowe ii.
39. *Yes*] *Yes,* F_4, Rowe, +. *Yes;* Cap. et cet.
41. *Lady.*] *Lady?* Ff.
43. *meanſt*] Han. *meaneſt* Ff et cet.
44, 46, 48, 50, 53, 55, ending with a dash, Rowe et seq. (subs.) As quotations, Han. Cap. et seq.
52. *Thy*] *My* Lettsom, Dyce ii, Huds. Wh, ii.

36. **kisse thy hand**] DEIGHTON : Compare *Othello*, II, i, 175, 'it had been better you had not kissed your three fingers so oft, which now again you are most apt to play the sir in,' *i. e.* display your courtly manners, as Malvolio here fancies he is doing.

38, 39. **At your . . . Dawes**] DEIGHTON : What! am I to answer the question when addressed by such as you are? yes, I will, for nightingales sometimes answer the notes of jackdaws, and therefore I may without loss of dignity answer the question of a mere servant like Maria.

52. **Thy yellow stockings?**] DYCE (ed. i) : Mr W. N. Lettsom would read '*My* yellow stockings!' for Olivia had no idea that Malvolio is quoting the letter; and when he presently continues 'Go to, thou art made, if thou desirest to be so,'

Mal. And wiſh'd to ſee thee croſſe garter'd. 53
Ol. Croſſe garter'd?
Mal. Go too, thou art made, if thou deſir'ſt to be ſo. 55
Ol. Am I made?
Mal. If not, ler me ſee thee a ſeruant ſtill.
Ol. Why this is verie Midſommer madneſſe. 58

53. *And wiſh'd*] *wiſh'd* F_4, Rowe i.
55. *Go too,*] *Go to,* F_4.
57. *ler*] F_1.
58. *is verie*] *is a very* Theob. ii, Warb. Johns. Var. '73, '78, '85, Ran. *Midſommer*] F_2.

she exclaims '*Am I* made?' [Dyce adopted this conjecture in the text of his Second Edition (and therein was followed by HUDSON, WHITE (ed. ii), and CONRAD), but wisely deserted it in his Third Edition, on the true ground that the old text is 'a mere re-echoing [*sic*] by Olivia of Malvolio's words.' Lettsom's suggestion is unquestionably a happy one, as many a suggestion of his is, but I fear it verges too far toward improving Shakespeare.—ED.]

56. **made**] DYCE (ed. ii): Manningham in his *Diary* [see *Preface* to the present volume.—ED.] speaks of Olivia as being a 'widow'; and Mr Collier remarks that 'in Rich's novel the lady Julina, who answers to Olivia, is a widow, but in Shakespeare she never had been married. It is possible that in the form in which the comedy was performed on Feb. 2, 1601–2, she was a widow, and that the author subsequently made the change; but it is more likely, as Olivia must have been in mourning for the loss of her brother, that Manningham mistook her condition, and concluded hastily that she lamented the loss of her husband.'—*Introd. to Twelfth Night.* Mr Peacock, too, believes that Manningham has made a mistake in 'calling Olivia a widow.'—*Preface* to his translation of *Gl' Ingannati*, p. 6. But Mr Lettsom thinks very differently. On the present speech of Olivia, 'Am I made?' he observes: 'This, and Malvolio's speeches just above, show that Collier was wrong in supposing that Manningham mistook the condition of Olivia. In the play as we have it, this part has little comic power; but nothing could have been more effective than the natural astonishment of the *widow* Olivia, when she heard her steward (as she understood him) talking of her yellow stockings, her cross-gartering, and finally of her virgin state; for I have no doubt that Shakespeare originally wrote "Am I *maid?*"' [This seems to me extremely doubtful, unless Lettsom means that the present text is not that which Manningham heard. First, had Lettsom's interpretation been intended, it is likely that the phrase would have been 'Am I *a* maid?' Secondly, at the very beginning of the play, Olivia is described as a 'maid'; it would therefore cause her no surprise to be called one. Whereas she might well express utter bewilderment over the assurance that she had but to wish and her fortune would be 'made.'—ED.]

58. **Midsommer madnesse**] STEEVENS: ''Tis midsummer moon with you,' is a proverb in Ray's *Collection;* signifying, you are mad.—HALLIWELL 'He wyll waxe madde this mydsommer moone if you take nat good hede on hym.'—Palsgrave[p. 775, ed. 1852]. Again, 'And that your grace may see what a meer madnesse, a very mid-summer frenzy, 'tis to be melancholy, for any man that wants no monie.'—Chapman's *Revenge for Honour,*[I, i. Many other examples are added.]

Enter Seruant.

Ser. Madame, the young Gentleman of the Count *Orſino's* is return'd, I could hardly entreate him backe : he attends your Ladyſhips pleaſure. 60

Ol. Ile come to him.
Good *Maria*, let this fellow be look d too. Where's my Coſine *Toby*, let ſome of my people haue a ſpeciall care of him, I would not haue him miſcarrie for the halfe of my Dowry. *exit* 65

Mal. Oh ho, do you come neere me now : no worſe man then ſir *Toby* to looke to me. This concurres directly with the Letter, ſhe ſends him on purpoſe, that I may appeare ſtubborne to him : for ſhe incites me to that in the Letter. Caſt thy humble ſlough ſayes ſhe : be oppoſite with a Kinſman, ſurly with ſeruants, let thy tongue langer with arguments of ſtate, put thy ſelfe into the tricke of ſingularity : and conſequently ſetts downe the manner how : as a ſad face, a reuerend carriage, a ſlow tongue, in the habite of ſome Sir of note, and ſo foorth. 70 75 77

60. *Count*] *Duke* Rowe, +.
63. *him.*] *him.* [Exit Ser.] Cap.
64. *too.*] *to.* F_3F_4.
65. *Coſine*] *Uncle* Rowe ii, +.
Toby,] *Toby ?* Rowe.
66. *the halfe*] *half* Theob. ii, Warb. Johns.
67. exit] Exeunt Oliv. and Mar. Cap. Scene VIII. Pope, +.
68. *Oh ho,*] Ff, Pope, Han. Cap. *Oh, ho,* Rowe, Theob. i. *Oh, oh !* Theob. ii, Warb. Johns. *O, ho !* Cam.
68. *now :*] *now ?* F_4.
69. *me.*] *me !* Rowe.
70. *Letter,*] *letter ;* Theob.
72–75. *Caſt...ſingularity*] As a quotation, Han. Cap. et seq.
74. *langer with*] *tang* Cap. Dyce ii. *twang* Huds. *tang with* Ff. et cet.

---

61. **entreate him backe**] For other examples of the omission of the verb with adverbs implying motion, see ABBOTT, §§ 30, 32, 41.

66. **miscarrie**] SCHMIDT (*Lex.*) supplies many examples of the use of this word in the sense of to come to grief or mischance.

68. **do you come neere me now:**] W. A. WRIGHT : That is, do you understand me now ? do you know who I am ?

72, 73. **opposite**] See II, v, 140.

74. **langer**] See *Text. Notes*, and II, v, 141.

75. **consequently**] W. A. WRIGHT : That is, accordingly, in accordance therewith. Compare *King John*, IV, ii, 240 : 'Yea, without stop, didst let thy heart consent, And consequently thy rude hand to act The deed, which both our tongues held vile to name.' [A better definition than that given by Schmidt (*Lex.*) of 'pursuantly, thereafter,' which denotes sequence in time.—ED.]

77. **some Sir of note**] See Deighton's quotation at line 36, from *Othello ;* also *Wint. Tale*, IV, iv, 390 : 'O heare me breath my life Before this ancient Sir.'

I haue lymde her, but it is Ioues doing, and Ioue make me 78
thankefull. And when ſhe went away now, let this Fel-
low be look'd too : Fellow? not *Maluolio*, nor after my 80
degree, but Fellow. Why euery thing adheres togither,
that no dramme of a scruple, no ſcruple of a ſcruple, no
obſtacle, no incredulous or vnſafe circumſtance : What
can be ſaide? Nothing that can be, can come betweene
me, and the full proſpect of my hopes. Well Ioue, not I, 85
is the doer of this, and he is to be thanked.

Enter Toby, Fabian, and Maria.

To. Which way is hee in the name of ſanctity. If all 88

78. *lymde*] F_2. *limde* F_3. *limd* F_4. *lim'd* Rowe.
78, 85. *Ioues ... Ioue*] *God's ... God* Hal. Huds.
80. *too*] *to* Ff.
Fellow?] *fellow!* Rowe.
83. *circumſtance:*] *circumstance—* Rowe et seq.
83, 84. *circumſtance...Nothing*] *circumstance,—what can be said?—nothing* Perring.
87. Scene IX. Pope,+.
88. *ſanctity.*] *ſanctity?* Ff.

78. lymde] JOHNSON; That is, I have entangled or caught her, as a bird is caught with birdlime. [Compare, *Much Ado*, III, i, 109: 'Shee's tane (*limed*, in the Qto) I warrant you, We haue caught her Madame.']

78. Ioues . . . Ioue] See II, v, 161. R. G. WHITE with plausibility conjectured that we should here read *Love's* and *Love*.—INNES: It may be, however, that Malvolio thought it more becoming to adopt the pagan adjurations of the court, in lieu of his previous puritanism.

80. Fellow?] JOHNSON: This word, which originally meant companion, was not yet totally degraded to its present meaning; and Malvolio takes it in the favourable sense.

82. scruple, no scruple of a scruple] KEIGHTLEY (*N. & Qu.* IIIrd, xii, 61, 1867): To understand this phrase, we must take the first and last 'scruple' in the moral sense, the second as the weight, the third part of a dram. I owe this simple and natural explanation to J. J. A. Boase. [This is a virtual withdrawal of the reading: 'no scruple of an *ounce*,' in Keightley's edition. Compare *2 Hen. IV*: I, ii, 149: 'But how I should be your patient to follow your prescriptions, the wise may make some dram of a scruple, or indeed a scruple itself.']

83. incredulous] WALKER (*Crit.* i, 65): This may be an erratum for *incredible*; yet I think not.—W. A. WRIGHT: This appears to be here used in an active sense. Malvolio would say that nothing has occurred which would make him incredulous. For instances of adjectives used both in the active and passive sense, see ABBOTT, § 3.

88. sanctity] WALKER (*Crit.* iii, 88): Certainly *sanity*;—the same corruption has taken place in *Hamlet*, I, iii, early in the scene,—'on his choice depends The *sanctity* and health of the whole state'; for there too *sanity* must be the right reading; 'sanctity,' at any rate, is absurd. Compare *heavily* and *heavenly*, *Much Ado*, V, iii, 22. [This emendation, more sure in *Hamlet* than here, is tempting. But Sir Toby's next words show a connection of thought with matters religious, which

the diuels of hell be drawne in little, and Legion himſelfe
poſſeſt him, yet Ile ſpeake to him. 90

Fab. Heere he is, heere he is : how iſt with you ſir?
How iſt with you man?

Mal. Go off, I diſcard you : let me enioy my priuate:
go off.

Mar. Lo, how hollow the fiend ſpeakes within him; 95

89. *of hell*] *in hell* Rowe,+, Cap. Var. Ran. Steev. Var. Knt, Coll. Sta.
90. *poſſeſt*] *possess* Coll. MS.
93. *priuate*] *privacy* Rowe,+, Coll. ii, iii (MS).

---

makes for retaining 'sanctity.' Moreover, rather than *sanity*, should it not be *insanity?*—ED.]

89. **drawne in little**] In a note on 'heauen would in little show,' *As You Like It*, III, ii, 139, MALONE observes that the allusion is to a miniature portrait; and STEEVENS refers to 'give twenty, forty, fifty, a hundred ducats apiece for his picture in little,'—*Hamlet*, II, ii, 383.—W. A. WRIGHT: In the present passage, the phrase 'drawn in little,' which has this technical meaning [*i. e.* in miniature], is used in the sense of 'contracted into a small compass'; the devils being supposed, as in Milton (*Par. Lost*, i, 789), to have the power of altering their dimensions.

89. **Legion**] This is taken from *Mark*, v, 9: 'And he asked him, What is thy name? And he answered, saying, my name is Legion; for we are many.' Compare *Hamlet*, I, ii, 244: 'I'll speak to it, though hell itself should gape,' etc.

92. **How ist with you man?**] In the CAMBRIDGE EDITION an Anonymous critic plausibly conjectures that this speech belongs to Sir Toby. It is not likely that Fabian put the very same question to Malvolio twice, addressing him first as 'sir,' and then as 'man'; whereas the latter address comes more naturally from Sir Toby, Malvolio's superior in rank.—ED.

93. **my priuate**] COLLIER (ed. ii): 'Private' was doubtless (as the MS Corrector informs us) an error of the press for *privacie*, as it was then commonly spelt. Shakespeare no where else uses 'private' as a substantive, unless idiomatically with the preposition *in* before it,—'in private.'—DYCE (*Strictures*, p. 77): Shakespeare uses 'private' as a substantive in the sense of 'secret or confidential communication,' in *King John*, IV, iii,—'Whose private with me of the Dauphin's love,' etc.; and Jonson uses 'private' as a substantive in the sense of 'particular interest or safety,' *Catiline*, III, ii,—'Nor must I be unmindful of my private,' etc. Is it not, therefore, far more probable that here 'private' is used as equivalent to *privacy* than that the former word should be 'as the MS Corrector informs us,' a misprint for the latter? Indeed, I do not doubt that examples of 'private' signifying *privacy* are to be found in other early writers, though Shakespeare's commentators, never imagining that the old reading would be questioned, saw no necessity for searching them out.—W. A. WRIGHT: That is, privacy. Bacon (*Essay* xxxiii, p. 141, ed. Wright) uses 'private' as a substantive, though not exactly in the same sense: 'Besides some Spots of Ground, that any Particular Person, will Manure, for his own Private.'

95. **hollow**] An irritating epithet to apply to Malvolio's pompous, *ore rotundo*, style of speaking. And of all sources, to attribute it to a fiend!—ED.

did not I tell you? Sir *Toby*, my lady prayes you to haue 96
a care of him.

Mal. Ah ha, does ſhe ſo?

To. Go too, go too: peace, peace, wee muſt deale gently with him: Let me alone. How do you *Maluolio*? 100
How iſt with you? What man, defie the diuell: conſider, he's an enemy to mankinde.

Mal. Do you know what you ſay?

Mar. La you, and you ſpeake ill of the diuell, how he takes it at heart. Pray God he be not bewitch'd. 105

Fab. Carry his water to th'wiſe woman.

98. *Ah ha,*] Ff, Rowe, Pope, Han. *Ah, ha,* Cap. *Ah, ah!* Sta. *Ah, ha!* Theob. et cet.

99. *too, go too*] *to, go to* Ff (*goe* F_2).

100. *Let me*] *let him* Rowe, Pope, Han.

do you] *do you do* F_4, Rowe i.

101. *conſider,*] *consider* Rowe, Pope, Han.

104. *and'you*] Ff, Rowe, Coll. ii. *if you* Pope, +. *an you* Cap. et cet.

106. *th'wiſe*] Ff, Rowe, +, Wh. *the wise* Cap. et cet.

---

98. **does she so?**] I doubt the interrogation mark here. Though in the form of a question, it is spoken with an air of exultation, equivalent to 'Aha, I knew that would happen.'—ED.

100. **do you**] Note the humorous turn which the Fourth Folio (it is hardly to be supposed intentionally) gives to this address.—ED.

104. **La you**] This is hyphened 'La-you' in *Wint. Tale*, II, iii, 64, where there is the following note: EARLE (§ 197): 'La' is that interjection which in modern English is spelt *lo*. It was used in Saxon times both as an emotional cry and also as a sign of the respectful vocative. . . . In modern times, it has taken the form of *lo* in literature, and it has been supposed to have something to do with the verb *to look*. In this sense it has been used in the *New Testament* to render the Greek ἰδοὺ, that is, 'Behold!' But the interjection 'la' was quite independent of another Saxon exclamation, viz. *loc*, which may with more probability be associated with *locian*, to look. The fact seems to be that the modern *lo* represents both the Saxon interjections *la* and *loc*, and that this is one among many instances where two Saxon words have been merged into a single one. . . . While *lo* became the literary form of the word, *la* has still continued to exist more obscurely, at least down to a recent date, even if it be not still in use. *La* may be regarded as a sort of feminine *lo*. In novels of the close of the last century and the beginning of this, we see *la* occurring for the most part as a trivial exclamation of the female characters.

104. **and you speake ill**] How far Maria outshines her companions in the gentle art of exquisite teasing!—ED.

106. **wise woman**] DOUCE (i, 101): Here may be a direct allusion to one of the two ladies of this description mentioned in the following passage from Heywood's play of *The Wise Woman of Hogsdon*: 'You have heard of Mother Nottingham, who for her time was prettily well skill'd in casting of Waters; and after her, Mother Bombye.' The several occupations of these imposters are thus described in this play of Heywood: 'Let me see how many trades have I to live by: First, I

Mar. Marry and it ſhall be done to morrow morning if I liue. My Lady would not looſe him for more then ile ſay. 107

Mal. How now miſtris? 110

Mar. Oh Lord.

To. Prethee hold thy peace, this is not the way : Doe you not ſee you moue him? Let me alone with him.

Fa. No way but gentleneſſe, gently, gently : the Fiend is rough, and will not be roughly vs'd. 115

To. Why how now my bawcock? how doſt ỹ chuck?

Mal. Sir.

To. I biddy, come with me. What man, tis not for grauity to play at cherrie-pit with ſathan. Hang him foul 119

107. *and it*] *an it* Knt. (misprint?).
108. *looſe*] *loſe* F_4.
112. *this is*] *that is* F_4, Rowe, +.
113. *Let...him.*] Om. F_3F_4, Rowe i.
114. *way but*] *my* F_3F_4.
116. *bawcock*] *havock* F_3F_4, Rowe i.
117. *Sir.*] *Sir?* Theob. et seq. (subs.)
118. *I biddy,*] Ff. *Ay Biddy*, Rowe. *Ay biddy*, Pope. *Ay, biddy*, Theob. +, Cap. Wh. i. *Ay, Biddy*, Mal. et cet. *biddy...me*] As quotation, Coll. iii.
119. *ſathan*] *Satan* F_4.

---

am a wise woman, and a fortune-teller, and under that I deale in physicke and forespeaking, in palmistry, and recovering of things lost. Next, I undertake to cure madd folkes,' etc.

116. **bawcock**] MURRAY (*N. E. D.*): Adopted from the French *beau coq*, 'fine cock,' for *bewcock*. A colloquial or burlesque term of endearment; equivalent to Fine fellow, good fellow. *Hen. V:* IV, i, 44, 'The King's a Bawcock, and a Heart of Gold.'

118. **I biddy, come with me**] RITSON (*Remarks*, p. 66): This seems to be a scrap of some old song, and should be printed as such. [This suggestion, Malone said, had but little probability. It is, however, the general opinion at present that Ritson was right.—ED.]—MALONE: 'Come, Bid, come,' are words of endearment used by children to chickens and other domestic fowl.—COLLIER (ed. i): This may be only a corruption of 'I bid ye come with me,' or 'biddy' may be meant for a term of familiarity. It is most likely a quotation, though no original of it has come to light.—HALLIWELL: Sir Toby had previously addressed him with the epithets 'bawcock' and 'chuck' (chick), and now imitates the call used to chickens and poultry.—W. A. WRIGHT: Probably the fragment of a song.

119. **cherrie-pit**] STEEVENS: 'Cherry-pit' is pitching cherry-stones into a little hole. Nash, speaking of the paint on ladies' faces, says: 'You may play at cherry pit in their cheekes.' [*Pierce Penilesse*, p. 45, ed. Grosart. As far as a mention of the game is concerned, it makes no difference where it is played, in paint, or in wrinkles. A verification of Steevens's quotation, however, shows that there is no mention by Nash of 'the paint on ladies' faces'; Nash is speaking of 'old hacksters in the wrinkles of whose face, yee may hide false dice, and play at cherry pit in the dint of their cheekes.'—ED.] Again, in *The Witch of Edmonton:* 'I have lov'd a witch ever since I play'd at cherry-pit.' [III, i.]

Colliar. 120

Mar. Get him to ſay his prayers, good ſir *Toby* gette him to pray.

Mal. My prayers Minx.

Mar. No I warrant you, he will not heare of godlyneſſe. 125

Mal. Go hang your ſelues all: you are ydle ſhallowe things, I am not of your element, you ſhall knowe more heereafter. *Exit*

To. Iſt poſsible?

Fa. If this were plaid vpon a ſtage now, I could condemne it as an improbable fiction. 130

To His very genius hath taken the infection of the deuice man. 133

120. *Colliar*] *Collier* F_4.

121. *prayers*,...Toby] F_2. *prayers*,... *Toby*, F_3F_4, Rowe, Pope, Cam. Rlfe, Dtn, Wh. ii. *prayers*,... *Toby*; Theob. Warb. Johns. *prayers*;... *Toby*, Var. '73, et cet.

124. Mar.] Fab. Anon. ap. Cam.

131. *improbable*] *unprofitable* F_3F_4, Rowe i.

133. *deuice man*] *device, man* Rowe.

---

119. sathan] W. A. WRIGHT: Satan is thus spelt everywhere in Shakespeare. The form appears to have been derived from the Miracle Plays, for I do not find it in the printed translations of the Bible which were in existence in Shakespeare's time.

120. Colliar] JOHNSON: The devil is called 'Collier' for his blackness. 'Like will to like, quoth the Devil to the Collier.'—STEEVENS: 'Collier' was, in our author's time, a term of the highest reproach. So great were the impositions practised by the venders of coal, that Greene, at the conclusion of his *Notable Discovery of Coosnage*, 1592, has published what he calls, '*A Pleasant Discovery of the Coosenage of Colliars.*'

123. Minx] W. A. WRIGHT: Of very certain meaning, but uncertain etymology. Cotgrave gives, '*Gadrouillette*: f. A minx, gigle, flirt, callet, Gixie; (a fained word, applyable to any such cattell.)' Again, '*Obereau*: A hobbie (Hawke;) also, a young minx, or little proud squall.' It is used also for a lapdog in Udall's translation of the *Apophthegmes of Erasmus* (ed. Roberts, 1877), p. 143: 'There ben litle minxes, or pupees that ladies keepe in their chambers for especial iewels to playe withall.' In the same passage 'mynxe' is the translation of *Melitæus*. The word may possibly be derived from the mink or minx, the name of which is believed to be of Swedish origin (*mænk*); and from the fur-bearing animal it may have been transferred, on account of some fancied resemblance, to a long-haired lapdog, and afterward applied, like puppy, puss, and vixen, to animals of a superior order. Some, however, connect 'minx' with 'minnekin.'

127. element] See I, i, 31 and III, i, 58.

132. very genius] W. A. WRIGHT: The familiar spirit which was supposed to govern a man's actions; here used for the spiritual nature. Sir Toby would say, 'The plot has taken possession of his very soul.'

Mar. Nay purſue him now, leaſt the deuice take ayre, and taint.

Fa. Why we ſhall make him made indeede.

Mar. The houſe will be the quieter.

To. Come, wee'l haue him in a darke room & bound. My Neece is already in the beleeſe that he's mad: we may carry it thus for our pleaſure, and his pennance, til our very paſtime tyred out of breath, prompt vs to haue mercy on him : at which time, we wil bring the deuice to the bar and crowne thee for a finder of madmen : but ſee, but ſee.

Enter Sir Andrew.

Fa. More matter for a May morning.

An. Heere's the Challenge, reade it: I warrant there's vinegar and pepper in't.

Fab. Iſt ſo ſawcy?

And. I, iſt? I warrant him : do but read.

To. Giue me.

134. *leaſt*] *leſt* F_4.
137. *will be*] *well be* F_2.
139. *beleeſe*] *beleiſe* F_2. *belief* F_3F_4.
he's] *he is* Johns. Var. Ran. Mal. Steev. Var. Knt, Hal. Ktly.
144. Scene. X. Pope, +.
Enter...] After line 145, Sta.
149. *I, iſt?*] F_2. *I, is't?* F_3F_4. *Ay, is't?* Rowe, +, Cap. Var. Mal. *Ay, is't*, Coll. Dyce, Wh. Sta. Glo. Cam. *Ay, is it*, Steev. et cet.
read] *read it* Ktly.
150. *Giue*] *Give't* Lettsom ap. Dyce.

134, 135. **take ayre, and taint**] That is, exposed, and our fun, therefore, spoilt.—ED.

138. **darke room**] Compare *As You Like It*, III, ii, 382, 'Loue is meerely a madnesse, and, I tel you, deserues as wel a darke house and a whip, as madmen do.'

143. **finder of madmen**] JOHNSON: This is, I think, an allusion to the witch-finders, who were very busy.—RITSON (*Remarks*, p. 67): 'Finders of madmen' are those who formerly acted under the writ *De Lunatico inquirendo;* in virtue whereof they *found* the man *mad*.

145. **May morning**] STEEVENS: It was usual on the first of May to exhibit metrical interludes of the comic kind, as well as the morris-dance.—TOLLET (*Note appended to 1 Hen. IV.*) quotes as follows from Stowe's *Survay of London:* 'I finde also, that in the Moneth of May, the Citizens of London (of all estates) lightly in euery Parish, or sometimes two or three Parishes ioining together, had their seuerall Mayings, and did fetch May-poles, with diuers warlike shewes, with good Archers, Morice-dauncers, and other deuices for pastime all the day long: and towards the Euening, they had Stage-playes, and Bonefiers in the streets.' [p. 151, ed. 1618.]

149. **warrant him**] DEIGHTON: 'Him' is the person challenged, Cesario; dative case, I give my word to him that, etc.

Youth, whatſoeuer thou art, thou art but a ſcuruy fellow. 151

Fa. Good, and valiant.

To. Wonder not, nor admire not in thy minde why I doe call thee ſo, for I will ſhew thee no reaſon for't. (Law

Fa. A good note, that keepes you from the blow of ỷ 155

To. Thou comſt to the Lady Oliuia, and in my ſight ſhe vſes thee kindly: but thou lyeſt in thy throat, that is not the matter I challenge thee for.

Fa. Very breefe, and to exceeding good ſence-leſſe. 159

151. [Sir Toby reads. Rowe.

153. admire not] admire F_3F_4, Rowe i.

155. *good*] *very good* Rowe i.

156. comſt] F_2. comm'ſt F_3. com'ſt F_4. *comest* Mal.

157. throat,] *throat;* Coll. Wh. Dyce, Cam.

159. *and to*] Ff, Coll. Wh. Dyce, Cam. Sta. Ktly, Rlfe. *and* Rowe et cet. *and thereto* Lettsom. *and, too,* Kinnear.

good] *good,* Hal.

ſence-leſſe.] *ſence-leſſe,* F_2. *ſenſe--leſſe,* F_3. *ſenſe-leſs.* F_4 et seq. (*senseless* Cap.)

153. **nor admire not**] For the double negative, see ABBOTT, § 406, or Shakespeare *passim.* For a triple negative, see III, i, 163. For 'admire' used, as here, in its Latin sense, see *Tempest,* V, i, 179: 'I perceiue these Lords At this encounter doe so much admire That they deuoure their reason.'

157. **lyest in thy throat**] STAUNTON (*Note on 2 Hen. IV:* I, ii, 94): 'To lie in the throat,' an expression which is frequently met with in Shakespeare, appears to have borne a deeper meaning than is usually supposed. In a curious old treatise on War and the Duello, which has escaped the researches of all the commentators, entitled VALLO LIBRO CON*tinente appertenentie ad Capitanii,* etc. [*The Bulwark, A Book containing whatsoever appertains to Captains, in holding and fortifying a city with bastions, with a new kind of fire added* [? *aggioti*] *as appears by the plates, and of divers powders,* etc. etc.], 1524, there is a chapter in the part devoted to the duello, which is headed '*Della Divisione del Mentire*' [*On the Division of Giving the Lie*], and which contains the following remarks on giving the lie:—'And observe that an honourable man, when he gives the lie is wont to say thou dost not speak the truth; another will give the lie by saying thou dost lie in thy throat; another by saying thou liest in thy throat like a scoundrel, and yet another by saying thou liest in thy throat like the scoundrel that thou art; thus each phrase is in advance of its predecessor, and differs from it; for example, if a man should say thou liest in thy throat like a scoundrel, it is not to be understood that his opponent is called a scoundrel, but lies in his throat as a scoundrel would lie in like case; and he must not quarrel and fight as if he had been called a scoundrel; while if the words are: thou liest in thy throat like the scoundrel that thou art, then a quarrel and encounter result from his having been called a scoundrel and from this "as thou art."'—[Staunton gives merely the old Italian; he does not translate it,—perhaps wisely. It is open to doubt that the passage fully justifies his assertion that the 'lie in the throat' bore a deeper meaning than is usually supposed. We all know that 'thou liest in thy throat' is stronger than simply 'thou liest,' and this is really all that the quotation shows.—ED.]

159. **and to exceeding**] R. G. WHITE (ed. i): If Fabian had said, 'Very

To. I will way-lay thee going home, where if it be thy chance to kill me. 160

Fa. Good.

To. *Thou kilſt me like a rogue and a villaine.*

Fa. Still you keepe o'th windie ſide of the Law: good.

Tob. *Fartheewell, and God haue mercie vpon one of our ſoules. He may haue mercie vpon mine, but my hope is better, and ſo looke to thy ſelfe. Thy friend as thou vſeſt him, & thy ſworne enemie,* Andrew Ague-cheeke. 165

To. If this Letter moue him not, his legges cannot : Ile giu't him. 170

Mar. Yon may haue verie ſit occaſion fot't : he is now in ſome commerce with my Ladie, and will by and by depart.

To. Go ſir *Andrew* : ſcout mee for him at the corner 174

161. me] *me*— Rowe,+. *me*,— Cap. et seq.
163. kilſt] F_2. kill'ſt F_3F_4.
165. Fartheewell,] F_2. Fare the well, F_3. Fare thee well, F_4.
165. one of] Om. F_3F_4, Rowe i.
169. To.] Om. Han. Cap. Coll. Wh. Hal. Dyce, Cam.
171. *Yon...fot't*] F_1.

---

brief, and to exceeding good *purpose*,' adding 'less' aside, there would have been no obscurity found, yet no more exists now than would have existed then.

159. **sence-lesse**] HALLIWELL : This word is to be either divided in pronunciation, or to be spoken aside. On the stage the latter arrangement is the most effective.

164. **o'th windie side of the Law**] W. A. WRIGHT : So that the law cannot scent you out and track you, as a hound does the game. [Unquestionably the right definition; and yet, at the same time, it is possible that Fabian may be punning upon his previous speech, where he says, 'a good note which keepes you from *the blow* of the Law.'—ED.]

166. **mercie vpon mine**] JOHNSON : We may read 'upon *thine*,' etc. Yet the passage may well enough stand without alteration. It were much to be wished that Shakespeare, in this, and in some other passages, had not ventured so near profaneness.—M. MASON : The present reading is more humorous than that suggested by Johnson. The man on whose soul he hopes that God will have mercy, is the one that he supposes will fall in the combat; but Sir Andrew hopes to escape unhurt, and to have no present occasion for that blessing. The same idea occurs in *Henry V.* where Mrs Quickly, giving an account of Falstaff's dissolution, says, 'Now I, to comfort him, bid him a' should not think of God; I hoped there was no need to trouble himself with any such thoughts yet.'

169. **To. If this**, etc.] These words are merely Sir Toby's remarks after he has finished reading the letter. '*To.*' is therefore needless and was omitted by Hanmer, and by some of the best subsequent editors.

172. **commerce**] That is, intercourse. Ophelia asks Hamlet, 'Could beauty, my lord, have better commerce than with honesty?' III, i, 110.

174. **scout mee**] The ethical dative; see ABBOTT, § 220.

of the Orchard like a bum-Baylie : ſo ſoone as euer thou ſeeſt him, draw, and as thou draw'ſt, ſweare horrible : for it comes to paſſe oft, that a terrible oath, with a ſwaggering accent ſharpely twang'd off, giues manhoode more approbation, than euer proofe it ſelfe would haue earn'd him. Away.

And. Nay let me alone for ſwearing. *Exit*

To. Now will not I deliuer his Letter : for the behauiour of the yong Gentleman, giues him out to be of good capacity, and breeding : his employment betweene his Lord and my Neece, confirmes no leſſe. Therefore, this Letter being ſo excellently ignorant, will breed no terror in the youth : he will finde it comes from a Clodde-pole. But ſir, I will deliuer his Challenge by word of mouth ; ſet vpon *Ague-cheeke* a notable report of valor, and driue the Gentleman (as I know his youth will aptly receiue it) into a moſt hideous opinion of his rage, skill, furie, and impetuoſitie. This will ſo fright them both, that they wil kill one another by the looke, like Cockatrices.

175. *bum-Baylie*] *bum-Baily* Ff. *bum-bailiff* Theob. *bum-bailie* Knt.
176. *draw'ſt*] *drawest* Coll. Wh. i, Hal. Dyce, Cam.
horrible] *horribly* Ff, Rowe, +, Cap. Var. Ran. Coll. iii.
177. *t*] F_1.
179. *earn'd*] *earned* Var. '03, et seq.
182. *his*] *this* F_3F_4, Rowe i.
184. *employment*] *imployment* F_4.
185, 195. *Neece*] F_3F_4. *Neice* F_2.
187. *finde it*] *find that it* F_3F_4, Rowe, +.
193. Scene XI. Pope, +.

175. **bum-Baylie**] JOHNSON (*Dict.*) : A bailiff of the meanest kind, one that is employed in arrests.—MURRAY (*N. E. D.*) : The bailiff that is close at the debtor's back, or that catches him in the rear. Compare the French equivalent *pousse-cul.*

176. **sweare horrible**] For adjectives used as adverbs, see ABBOTT, § 1.

179. **approbation**] SCHMIDT (*Lex.*) : That is, attestation.

193. **Cockatrices**] MURRAY (*N. E. D.*) : Middle English *cocatris, -ice*, adopted from Old French *cocatris*, masculine, corresponding to Provençal *calcatriz*, Italian *calcatrice*, feminine representative of the Latin *calcātrix, calcātrīcem*, apparently a mediæval rendering of the Greek *ἰχνεύμων*, ichnumon. This last meant literally 'tracker, tracer out, hunter out,' formed on *ἰχνεύ-ειν* to track, trace out, hunt out, formed on *ἴχνος* track, footstep. Latin *calcātrix* is feminine agent-substantive of *calcāre*, originally 'to tread,' in mediæval Latin 'to tread on the heels of, track, trace out' (formed on *caix, calcem*, heel). Thus *calcātrix* came to render *ichneumon.* (Prof. Thor Sundby, *Brunetto Latino's Livnet og Skrifter*, Kjöbenhavn, 1869, p. 142–4.) In Old French the word was partially popularized, as seen by the phonetic change of the original *calc-* through *caulc* to *cauc-*, *coc-*, and *chauc-*, *choc-*.

The sense-history of this word is exceedingly curious. The Ichneumon, an

[193. **kill one another by the looke, like Cockatrices**]
Egyptian quadruped, said to devour reptiles and crocodiles' eggs (which it searches for in the sand), is called by Pliny, VIII. 24 (35), § 88, the mortal enemy of the aspis and the crocodile. As to the latter, he tells that when the crocodile is asleep or dozing with its jaws open, the ichneumon darts down its throat, and destroys it by gnawing through its belly; a tale originating, partly at least, in the habits of the bird *trochilus*, as mentioned by Herodotus. . . . From an early period, Western writers entertained the notion that this ichneumon was amphibious or aquatic; the immediate followers of Pliny appear to have identified it with the Otter. Pliny's tale is repeated by Solinus and Isidore; in the text of Solinus known to Ammianus Marcellinus (about A. D. 400) the animal is called *enhydros*, the second kind of ichneumons; while Isidore appears to make two distinct animals, the Ichneumon and the Enhydros, 'a little beast so-called because it lives in the water, and mostly in the Nile.' But the Greek ἐνυδρίς was not only the *otter*, but also a *water-snake* = *hydrus;* and the latter was the only sense in which *enhydris* had been used by Pliny. Later compilers took this to be the sense of *enhydrus*, *-os*, in Solinus and Isidore, and the crocodile's enemy was now described as a 'water-snake' or 'fish.' . . . Meanwhile also the Latinized name calcatrix comes into view. It is found, along with the transformed description, in the version of the story (*circa* 1263) by Brunetto Latino in *Li Livre dou Tresor*, where it is said 'then comes another fish which is named *hydrus*, that is *cocatris*, and enters within his body'; further, 'and you must know that cokatrix, albeit he is born in the water, and within the Nile, he is not at all a fish, but is a water-serpent.' . . . The *cocatris* = *ichneumon* = *enhydris* = *hydrus*, having thus been transformed into an aquatic reptile, living in the Nile, other writers proceeded to identify it with the crocodile itself. The *Bestiaire divin* of Guillaume le Normand (*circa* 1210) makes *coquatrix* the crocodile, and *ydrus* his enemy. . . . And in later French, as well as in other Romanic languages, 'crocodile' became, at least, one of the recognized meanings of *cocatrix*. . . . In English the confusion with *crocodile* hardly appears, except once or twice as a literalism of translation. Here, *cocatrice* appears from the first as the equivalent of Latin *basiliscus* or *regulus* equivalent to Basilisk. It was thus used . . . by Wyclif and his followers to translate *regulus* (Isaiah, xi. 8; xiv. 29; lix. 5) and *basiliscus* (Ps. xc. [i.] 13) of the Vulgate. In the former of these (also in Jer. viii. 17) it was retained in the 16–17th cent. versions; but in the revised text of 1885, it has been changed to *basilisk*. The history of this further transition of sense is still obscure; but it is to be noticed that *cocatrice* translates French *basilicoc*, and that *coc* is apparently a connecting link. But some traditional notions of the ichneumon as the enemy of the *aspis* (which appeared later in the well-known statement that the only animal which could kill the basilisk was the *mustela* or weasel) were probably contributory, as well as the mediæval confusion, under the name *regulus*, of the basilisk (*rex serpentium*) with the trochilus (*rex avium*, Old French *roytelet*, in modern French *roitelet*, 'wren'). Further etymological speculation, in France or England, working upon the syllable *coc*, *coq*, in *basili-coc*, *coc-atris*, probably also associating the crested basilisk with the crested bird, and mingling with it vague notions of the crocodile's eggs, buried in the sand, and producing a tiny reptile, originated the well-known notion of 'a serpent hatched by a venomous reptile from a cock's (*i. e. basili-cock's* or *cok-adrill's*) egg,' embodied in the heraldic monster, half cock, half serpent.

[Its definition is] 1. A serpent, identified with the Basilisk, fabulously said to kill by its mere glance, and to be hatched from a cock's egg.

Enter Oliuia and Uiola.

Fab. Heere he comes with your Neece, giue them way 195
till he take leaue, and presently after him.

To. I will meditate the while vpon some horrid message
for a Challenge.

Ol. I haue said too much vnto a hart of stone, 200
And laid mine honour too vnchary on't:

194. Enter...] After line 198, Coll.
195. *way*] *away* F$_4$.
198. *Challenge.*] *Challenge.* Exeunt. Ff.
199. *I haue*] *I've* Pope, –, Dyce ii, iii.
200. *on't*] Ff, Rowe, Pope, Han. Knt, Coll. Wh. i, Rife. *out* Theob. et cet.

194. **Enter...**] In the Folios and Quartos the entrances are frequently set down, for the benefit of the prompter, some lines in advance of the actual entrance of the actors.

200. **laid . . . vnchary on't**] CAPELL (p. 150): 'Lay'd out' is *exposed*. (W. A. WRIGHT: It rather means *expended*.)—DOUCE (i, 103): Theobald's substitution of *out* is unnecessary. The old text simply means, I have *placed* my honour too incautiously *upon* a heart of stone.—DYCE (*Few Notes*, p. 76): I must exclaim against their [*i. e.* Douce, Knight, and Collier] thrusting back into the text an obvious error of the press. The misprint of 'on't' for *out* is common enough. So the Qto 1640 of Fletcher's *Bloody Brother*, IV, i, has,—'Princes may pick their suffering nobles on't, And one by one employ them to the block,' etc.—where the other old copies have, as the sense requires, '*out*.' So, too, in Fletcher and Shakespeare's *Two Noble Kinsmen*, I, iv, the Qto 1634 has 'Y'are ont of breath,' where the Second Folio (the play is not in the first) gives '*out*.' With the passage of Shakespeare now under consideration, compare the following lines by a nameless dramatist: 'Keepe her from the Serpent, let her not gad To euerie Gossips congregation, For there is blushing modestie *laide out*,' etc.—*Euerie Woman in her Humour*, 1609, sig. H3. —COLLIER (ed. ii): Mr Dyce, who is too apt to justify one corruption by another, argues in favour of *out*, and shows by divers instances that the word may have been misprinted; it is unquestionable that 'to lay *out*' is a very common expression; but so is 'to lay *on't*,' and as it affords a distinct meaning, is repeated in all early editions, and is unamended by the MS Corrector, we prefer to make Olivia say poetically that she has laid her honour on a heart of stone, as it were, on an altar, than prosaically to observe merely that she has incautiously laid *out* her honour.—DYCE (ed. ii): Alas for Mr Collier's *reasoning!* The explanation which he gives of his text ought alone to have convinced him that 'on't' was a misprint. Olivia might perhaps talk with propriety of 'laying her *love* on a heart of stone'; but with no propriety could she talk of 'laying her HONOUR on a heart of stone.' The genuine lection, 'And laid mine honour too unchary out,' means 'And have been more prodigal in expressing and giving proofs of my affection than was strictly consistent with my honour.'—W. A. WRIGHT: 'Unchary' is unsparingly, lavishly. The word etymologically signifies heedlessly, carelessly; but that Shakespeare understood it in the other sense is evident from *Hamlet*, I, iii, 36: 'The chariest maid is prodigal enough, If she unmask her beauty to the moon'; where 'chariest' and 'prodigal' are contrasted. Theobald's change is at once justified and rendered

There's ſomething in me that reproues my fault: 201
But ſuch a head-ſtrong potent fault it is,
That it but mockes reproofe.
Vio. With the ſame hauiour that your paſſion beares,
Goes on my Maſters greefes. 205
Ol. Heere, weare this Iewell for me, tis my picture:
Refuſe it not, it hath no tongue, to vex you:
And I beſeech you come againe to morrow.
What ſhall you aske of me that Ile deny,
That honour (ſau'd) may vpon asking giue. 210
Uio. Nothing but this, your true loue for my maſter.
Ol. How with mine honor may I giue him that,
Which I haue giuen to you.
Vio. I will acquit you.
Ol. Well, come againe to morrow: far-thee-well, 215

202. *it is,*] *it is:* F_2F_3.
204. *hauiour*] *'haviour* Theob.+.
204, 205. *that your...greefes*] Separate line, Cap. conj.
205. *Goes...greefes*] Ff (*griefs* F_3F_4). *Goes...grief* Rowe,+, Cap. Var. Hal. Cam. Dyce ii, iii, Ktly, Rlfe, Huds. Wh. ii. *Go...griefs* Mal. et cet.
210. *That honour* (*ſau'd*)] *That* (*honour ſav'd*) F_3F_4, Rowe i, Johns. Coll. Ktly. *That honour sav'd* Pope, Theob. Warb. Johns. Cam.
210. *may*] *I may* Ktly.
giue.] *give?* F_4.
211. *this, your*] *this; your* Coll. Wh. ii. *this,—your* Dyce. *this;—your* Cam.
213. *you.*] *you?* Ff.

---

necessary by this meaning of 'unchary.' In *Wint. Tale*, IV, iv, 160, 'He tells her something That makes her blood look out'; the Folios read 'on't' as here.—DEIGHTON: For 'laid out' compare *Cym.* II, iii, 92: 'You lay out too much pains For purchasing but trouble.'—SCHMIDT (*Gesammelte Abhandlungen*, p. 327): That is, I have thereon wagered my honour too incautiously, I have set it too carelessly on the hazard. That 'lay' has this meaning must be familiar to every commentator; it occurs again in the last line of this same scene: 'I dare lay any money, 'twill be nothing yet.' The change which the editors have adopted: 'laid *out*,' is, possibly, quite un-Shakespearian; in place of the signification which it is said that 'lay out' bears, namely, *to expose*, Shakespeare elsewhere uses the phrase 'to lay open,' and Dyce, in order to justify the change, is obliged to take refuge in a quotation from *Every Woman in her Humour*. If the Folio had *ont* it would be possible to conjecture a misprint for *out*, but 'on't,' with an apostrophe, would be set up by no negligent compositor instead of *out*. [The fact that in *The Winter's Tale*, (IV, iv, 186, of this ed.) and elsewhere, *out* has been misprinted *on't*, with the apostrophe, seems to demand Theobald's change. Schmidt's interpretation is to me by no means the true one, albeit Rolfe inclines to accept it.—ED.]

206. Iewell] JOHNSON: This does not properly signify a single gem, but any precious ornament or superfluity.—W. A. WRIGHT: From the Old French *joiel*, *joel*, or *jouel*, a diminutive of *joie*, which is the Latin *gaudium*.

A Fiend like thee might beare my foule to hell. 216

Enter Toby and Fabian.

To. Gentleman, God ſaue thee.

Vio. And you ſir.

To. That defence thou haſt, betake the too't : of what 220
nature the wrongs are thou haſt done him, I knowe not : but thy intercepter full of deſpight, bloody as the Hunter, attends thee at the Orchard end : diſmount thy tucke, be yare in thy preparation, for thy aſſaylant is quick, skilfull, and deadly. 225

Vio. You miſtake ſir I am ſure, no man hath any quarrell to me : my remembrance is very free and cleere from any image of offence done to any man.

To. You'l finde it otherwiſe I aſſure you : therefore, if you hold your life at any price, betake you to your gard : 230
for your oppoſite hath in him what youth, ſtrength, skill, and wrath, can furniſh man withall. 232

216. *Fiend*] *friend* Grey (so quoted, i, 234).
hell.] *hell.* Exit. Ff.
Scene XII. Pope, +.
220. *the too't*] *thee too't* F_2. *thee to't* F_3F_4.
221. *him,*] *him ;* F_2.
222. *intercepter*] *intercepter*, Pope. *interpreter*, Warb. (corrected in MS) Johns.
223. *Orchard end*] *orchard-end* Theob. +, Dyce, Cam. Sta.
226. *ſir I am ſure,*] F_2. *ſir, I am ſure*, F_3F_4 (*ame* F_4), Cap. *Sir, I am sure* Rowe, Pope, Han. *Sir, I am sure;* Knt, Wh. i, Dyce i, Sta. *Sir; I am sure*, Theob. et cet.
230. *gard*] *guard* F_3F_4.
232. *man*] *a man* F_3F_4, Rowe, Pope, Han.

---

220. **defence thou haſt**] For the construction, see I, v, 99.

222, 223. **bloody as the Hunter**] CAPELL (*Gloss.* s. v. *lethe*) : A term us'd by Hunters to signify the blood shed by a deer at its fall, with which it is still a custom to mark those who come in at the death.

223. **dismount thy tucke**] W. A. WRIGHT : In plain English, draw thy sword. The hangers or straps by which the rapier was attached to the sword-belt are called in the affected language of Osric the 'carriages' (*Hamlet*, V, i, 158), and Sir Toby's 'dismount' is in keeping with this phraseology. A tuck was a small rapier. Cotgrave gives, '*Verdun*, m. The little Rapier, called a Tucke.' The word comes to us from the French *estoc*, which Cotgrave defines as 'The stocke, trunke, or bodie of a tree, . . . also, a Rapier, or tucke.' In Florio's *Worlde of Wordes*, 1598, we find, 'Stocco, a truncheon, a tuck, a short sword, an arming sword.'

224. **yare**] That is, ready, nimble. See, if need be, notes on *Temp.* I, i, 8.

226, 227. **quarrell to me**] Compare *Much Ado*, II, i, 226, 'The Lady Beatrice hath a quarrell to you'; or ABBOTT (§ 187) for examples of the various uses of *to*, without verbs of motion ; here 'to' means *against*.

232. **withall**] ABBOTT (§ 196) : This emphatic form of *with* is used for *with* after the object, at the end of a sentence.

Vio. I pray you ſir what is he? 233

To. He is knight dubb'd with vnhatch'd Rapier, and on carpet conſideration, but he is a diuell in priuate brall, 235

234. *knight*] *knight*, Theob. *a knight* Coll. MS, Wh. i, Walker, Coll. iii. *vnhatch'd*] *unhack'd* Pope, +, Cap. Var. Ran. Steev. Var. Wh. i, Dyce ii, iii.
235. *brall*] *brawl* F_3F_4.

234. vnhatch'd] MALONE: It appears from Cotgrave's definition of '*Hacher*. To hacke, shread, slice; hew, chop, . . . also, to hatch a hilt,' that *hatch* was a technical term. Perhaps we ought to read,—'with *an hatched* rapier,' *i. e.* with a rapier, the hilt of which was engraved and ornamented. Our author, however, might have used 'unhatch'd' in the sense of *unhacked;* and therefore I have made no change. —DYCE (*Remarks*, p. 76): In Shirley's *Love in a Maze*, II, ii, we find: 'Thy hair is fine as gold, thy chin is hatch'd With silver,' etc. '*i. e.*' says Gifford, 'ornamented with a white or silvery beard. This . . . explains the passage in *Tro. & Cress.*[I, iii], "As venerable Nester hatch'd in silver," on which the commentators have wasted so many words. Literally, to *hatch* is to inlay [originally, I believe, to cut, engrave, mark with lines]; metaphorically, it is to adorn, to beautify, with silver, gold, etc. [also to colour or stain].'Shirley's *Works*, ii, 301. That the word *hatch* was particularly applied to the ornamenting of weapons, might be shown from many examples besides the following: 'Who first shall wound through others armes, his blood appearing fresh, Shall win this sword, siluerd, and hatcht.'Chapman's *Iliads of Homer*, b. xxiii, p. 324. 'Dote on my horse well trapp'd, my sword well hatch'd.'Beaumont & Fletcher, *Bonduca*, II, ii. '*Hatching* is to silver or gild the hilt and pomell of a sword or hanger.'R. Holme, *Ac. of Armory*, 1688, b. iii, p. 91. Now, since *hatch* was a very common technical term for the ornamenting of weapons, is there any probability that Shakespeare would have employed the expression 'un*hatched* rapier' in the sense of '*unhacked* rapier'? Surely not. An '*unhatched* rapier' could only mean 'an unornamented rapier'; which does not suit the context, for carpet-knights were most likely to have the ceremony performed with a highly ornamented sword. . . . I am therefore strongly inclined to agree with those commentators who have supposed that the right reading is '*unhacked* rapier.' [STAUNTON, however, agrees with Malone in thinking that we ought to read '*an hatched* rapier,' which is indeed, if emendation be necessary, plausible; the words might be readily confused in the compositor's ear. As for the spelling, we find 'retchlesse' for *reckless* in *The Marriage of Witt and Wisdome*, 1579, p. 54, ed. Shakespeare Society. Thus here, though I should be loath to alter the text, I think that 'unhatch'd' bears the meaning of *unhacked*.—ED.]

235. on carpet consideration] CAPELL (p. 150): The 'unhack'd rapier' was lay'd on most unmercifully about the time of this play; and for making something too free with this profusion of *carpet* knighthoods, divers poets and players are said to have been lay'd by the heels, and, among the rest, Ben Jonson. A most small matter serv'd at that time of day for the exercise of even greater severities, so that 'tis wonder the expressions of this passage drew none upon Shakespeare: Middleton the poet, for a well-intention'd play of his writing, call'd *A Game at Chess*, but which gave offence to the Spaniard, got himself into prison; where he lay some time (says a MS that has been seen by the editor), but was at last discharg'd upon presenting the petition that follows: 'A harmless game, coin'd only for delight, Was play'd betwixt the black house and the white: The white house wan; yet still

ſoules and bodies hath he diuorc'd three, and his incenſe- 236
ment at this moment is ſo implacable, that ſatisfaction
can be none, but by pangs of death and ſepulcher : Hob,
nob, is his word : giu't or take't.

Vio. I will returne againe into the houſe, and deſire 240
ſome conduct of the Lady. I am no fighter, I haue heard

236. *diuorc'd three,*] *divorc'd; three* F$_4$.
239. *nob*] *nod* Rowe ii, Pope.
241. *fighter,*] *fighter.* Rowe.

the black doth brag She had the power to put me in the bag : Use but your royal hand, 'twill set me free ; 'Tis but removing of a man, that's—me.'—REED : In Francis Markham's *Booke of Honour*, 1625, p. 71, we have the following account of *Carpet Knights :* 'Near vnto these in degree, (but not in qualitie, for these are truly (for the most part) vertuous and worthie) is that ranke of Knights which are called *Carpet-Knights*, being men who are by the Princes Grace and ſavour made Knights at home and in the time of peace by the imposition or laying on of the King's sword, having by some special service done to the common-wealth, or for some other particular vertues made known to the sovereign, as also for the dignitie of their births, and in recompense of noble and famous actions done by their ancestors, deserved this great title and dignitie.' He then enumerates the several orders of men on whom this honour was usually conferred, and adds : 'these of the vulgar or common sort, are called *Carpet-Knights*, because (for the most part) they receiue their honour from the King's hand in the Court, and vpon Carpets, and such like Ornaments belonging to the King's State and Greatnesse ; which howsoever a curious envie may wrest to an ill sense, yet questionlesse there is no shadow of disgrace belonging unto it, for it is an honour as perfect as any honour whatsoever, and the services and merits for which it is conferred, as worthy and well deserving both of the King and country, as that which hath wounds and scarres for his witnesse.'—STEEVENS : In Baret's *Alvearie*, 1580, [the following definition is given of '*Bos ad præsepe.* A Prouerbe to be applied agaynst] those which doe not exercise themselues with some honest affaires ; but serue abhominable and filthy idlenesse, and as we vse to call them carpet knightes.' B. ante O.[956].—W. A. WRIGHT : By employing the term 'consideration' Sir Toby implies that Sir Andrew's honours had been purchased. [Burton (*Anat*, Part I, Sect. 2, Memb. 2, Subs. 2) speaks contemptuously of Carpet Knights.—ED.]

238. **can be none**] For 'can' see 'Is best,' III, iii, 45. For 'none,' see 'she'll none,' I, iii, 100.

238, 239. **Hob, nob**] MURRAY (*N. E. D.* s. v. *Hab*) : Known in the phrases *hab nab, hab or nab* from *circa* 1550. Conjectured to represent some part of the verb *Have*, presumably the present subjunctive, Old English *hæbbe*, early southern Middle English *habbe*, in conjunction with the corresponding negative form Old Eng. *næbbe*, Mid. Eng. *nabbe ;* the alternative phrase *habbe he, nabbe he*, equivalent to 'have he or have he not,' accounts fairly for the sense, and answers phonologically ; but there is a long gap in the history, between the general disappearance of the *habbe* forms of the verb in Mid. Eng. and the first examples of *hab nab*. [Of this *hab nab*, Dr Murray (*s. v. Hob-nob*) thinks that 'Hob nob' is in origin apparently a variant, and quotes the present line ; where Shakespeare really gives the meaning which he himself attached to it, namely, 'giu 't or take 't.']

of ſome kinde of men, that put quarrells purpoſely on o- 242
thers, to taſte their valour : belike this is a man of that quirke.

To. Sir, no : his indignation deriues it ſelfe out of a ve- 245
ry computent iniurie, therefore get you on, and giue him his deſire. Backe you shall not to the houſe, vnleſſe you vndertake that with me, which with as much ſafetie you might anſwer him : therefore on, or ſtrippe your ſword ſtarke naked : for meddle you muſt that's certain, or for- 250
ſweare to weare iron about you.

Vio. This is as vnciuill as ſtrange. I beſeech you doe me this courteous office, as to know of the Knight what my offence to him is : it is ſomething of my negligence, nothing of my purpoſe. 255

To. *I* will doe ſo. Signiour *Fabian*, ſtay you by this Gentleman, till my returne. *Exit Toby.*

Vio. Pray you ſir, do you know of this matter?

Fab. I know the knight is incenſt againſt you, euen to a mortall arbitrement, but nothing of the circumſtance 260
more.

243. *taſte*] *test* Coll. conj.
245. *Sir, no :*] *No, Sir, no :* Han.
deriues] *drives* F_4, Rowe, Pope.
246. *computent*] *competent* F_4, Rowe et seq.
him] Om. F_3F_4.
249. *him :*] *him ?* F_2. *to him ;* Han.
249. *or*] *and* Han. Om. Coll. MS.
your ſword] *you of sword* Anon. ap. Cam.
252. *as vnciuill*] *an uncivil* Cap. (corrected in Errata), Var. '73.
253. *office, as to*] *office, to* Cap.

---

241. **conduct**] Compare, 'Come, bitter conduct, come, unsavory guide'—*Rom. & Jul.* V, iii, 116.

243. **to taste**] That is, to test. See III, i, 79.

244. **quirke**] That is, caprice. Cotgrave has : '*Scotin :* m. ine : f. Difficult, intricate, obscure, full of quirkes and quiddities.'

246. **computent**] I am by no means certain that this word should be discarded for the Fourth Folio's 'competent.' Had Shakespeare ever used the verb *compute*, there would be no question as to 'computent'; Murray (*N. E. D.*) gives no examples of it earlier than 1631.—ED.

250. **meddle you must**] MALONE : Afterwards, Sir Andrew says—'Pox on't, I'll not meddle with him.' The vulgar yet say, 'I'll neither meddle nor make with it.'

253. **this courteous office, as to know**] ABBOTT (§ 280) : We now use only *such* with *as*, and only *that* with *which*. Since, however, *such* was frequently used with *which*, naturally *that* [in the present case *this*] was also used with *as* used for *which*. [See also lines 263, 264 below : 'Nothing of that wonderful promise . . . as you are like,' etc.]

Vio. I beſeech you what manner of man is he? 262

Fab. Nothing of that wonderfull promiſe to read him by his forme, as you are like to finde him in the proofe of his valour. He is indeede ſir, the moſt skilfull, bloudy, & 265 fatall oppoſite that you could poſsibly haue found in anie part of Illyria: will you walke towards him, I will make your peace with him, if I can.

Vio. I ſhall bee much bound to you for't: I am one, that had rather go with ſir Prieſt, then ſir knight: I care 270 not who knowes ſo much of my mettle. *Exeunt.*

Enter Toby and Andrew. 272

262. *you what*] *you, what* F_3F_4.
263. *promiſe to*] *promise, to* Cap.
267. *Illyria*] *Illirya* F_4.
him,] *him?* F_4.
272. Scene XIII. Pope, +. Scene V. Dyce, Sta. Huds. Act IV, iv. Irving. The Street adjoining Olivia's Garden. Dyce, Sta. Huds.
272. Andrew] *Andrew hanging back.* Coll. ii (MS).

270. **sir Priest**] JOHNSON: He that has taken his first degree at the University is in the academical style called *Dominus*, and in common language was termed *Sir*. [See notes on 'Sir Topas,' IV, ii, 4.]

271. **mettle**] SCHMIDT (*Lex.*): Constitutional disposition, character, temper. So also in V, i, 337.

271, 272. **Exeunt. Enter Toby and Andrew.**] CAPELL (p. 150): This 'Exeunt' appears to be wrong from Sir Toby's pointing to them at line 281: 'Fabian can scarce hold him yonder'; indeed the action is hurt by it; the effect is lost of the gestures and looks of both parties under their separation.—DYCE disagrees with Capell to such an extent that he here begins the Fifth Scene, in 'the Street adjoining Olivia's garden,' and comments thereon as follows: Sir Toby, before going out, has desired Fabian to 'stay by this gentleman' (Viola) till his return from talking with Sir Andrew; a little after, Fabian says to Viola, 'will you *walk towards him*' (sir Andrew)? and accordingly *makes his exit with her*. Sir Toby now enters accompanied by Sir Andrew; and though the Folio does not mark a new scene, it is certain that, previous to the entrance of the two knights, the audience of Shakespeare's days (who had no painted movable scenery before their eyes) were to *suppose* a change of scene. Presently Antonio enters, draws his sword in defence of Viola (whom he mistakes for Sebastian), and is arrested by the Officers; and from the speech of the First Officer, in V, i, 64, we learn distinctly where his arrest took place: 'Here *in the streets*, desperate of shame and state, In private brabble did we apprehend him.'—Sir Andrew, then, was waiting for the pretended page 'at the corner of the orchard,' line 174, 'at the orchard-end,' line 223,—that is, in the street at the extremity of Olivia's orchard or garden; there Sir Toby had joined him; and thither Fabian and Viola walk. I may add that the rather unsatisfactory stage-arrangements here were in a certain degree forced upon Shakespeare; he found it necessary to get rid of Viola while Sir Toby was terrifying Sir Andrew with an account of his antagonist's ferocity. (Since writing the above, I have examined a modern acting copy of the play; in it the scene is changed here from '*A Room in Olivia's house*' to 'Olivia's garden.')—MARSHALL: In the acting-edition of this play, as pre-

To. Why man hee s a verie diuell, I haue not ſeen ſuch 273
a firago : I had a paſſe with him, rapier, ſcabberd, and all :

274. *firago*] Ff, Var. '21, Coll. Dyce, Cam. Sta. Ktly, Rlfe, Huds. Wh. ii. *virago* Rowe et cet.
274. *ſcabberd*] *ſcabber'd* F_2.

pared for the Lyceum Theatre, Scene iv. of Act IV. commences here, the place being *The Orchard End.* There can be no doubt that a change of scene is necessary here.—CAMBRIDGE EDITORS: The Fourth Scene is continued in the Folios, and as, in all other instances throughout the play, the beginning of each scene is accurately marked, we have thought it best to follow them in this. According to the Folios, Fabian and Viola leave the stage just as Sir Toby and Sir Andrew enter, and, not meeting them, may be supposed to return to the place appointed in lines 239, 240 [lines 256, 257 of the present text.—ED.] Capell, contrary to the directions of the Folios, keeps Fabian and Viola on the stage. They are, indeed, all the while within sight of Sir Toby, as appears from lines 268, 269 [*i. e.* 280, 281 of present text], but not necessarily visible to the audience. The comic effect would, no doubt, be heightened if Fabian were seen using all his efforts to prevent Viola from running away, but this is scarcely a sufficient reason for deserting our only authority. [On a stage like Shakespeare's, which made such a constant demand on the imagination,—where merely a grey veil thrown over the head made the wearer invisible to his fellow-actors,—it is conceivable that the two couples might have obeyed the stage-directions of the Folios, when at *Exeunt* they retired a few paces, and *Re-entered* by advancing, and all the while have remained but a few paces apart, in full sight of each other and yet be supposed to be beyond earshot; as Toby left Viola he was supposed to have made his exit, and to have re-entered as he joined Andrew. Dyce reminds us that Shakespeare's audience had to *suppose* a change of scene, owing to the lack of painted scenery, and yet, at the same time, talks of 'streets' and 'orchards,'—as though these streets and orchards were portrayed before the eyes of Shakespeare's audience. Shakespeare's audience heard only the text, and believed whatever was told them. If they were told that Antonio was arrested in the street they so accepted it, though, for all that their eyes actually saw, he was arrested in what at one time they had been told was Olivia's chamber. I agree entirely with Capell that the two groups—Andrew and Toby, Viola and Fabian—were both, at the same moment, on Shakespeare's stage at least, in sight of each other and of the audience. *Possibly*, Sir Toby's assertion that 'Fabian can scarce hold him yonder' (interpreted as depicting Viola's attempts to run away), is become the pernicious source of the conversion of Viola's exquisite bearing throughout, into low farce. But it must be borne in mind that Sir Toby's description of Fabian's struggles with Viola (which Sir Andrew could have seen for himself, but he was too limp to perceive anything but his own peril) was as veracious as that Viola had given him the stuck in, with rapier, scabbard, and all.—ED.]

274. firago] JOHNSON: 'Virago' cannot be properly used here, unless we suppose Sir Toby to mean, I never saw one that had so much the look of a woman with the prowess of a man.—STEEVENS: A *virago* always means a female warrior, or, in low language, a scold, or turbulent woman. In Heywood's *Golden Age*, 1611, Jupiter enters 'like a nymph or virago'; and says, 'I may pass for a bona-roba, a rounceval, a virago, or a good manly lass.' [II, i, p. 30, ed. Shakespeare Soc.] If

and he giues me the ſtucke in with ſuch a mortall motion 275
that it is ineuitable: and on the anſwer, he payes you as

275. *ſtucke in*] *stuck—in* Johns. *stuck-in* Cap. Var. Mal. Steev. Var. Wh. i, Sta. Dyce ii, iii, Ktly. *Stuckin* Sing.
276. *ineuitable*] *invitable* F_4. *you*] *your* F_2.

Shakespeare (who knew Viola to be a woman, though Sir Toby did not) has made no blunder, Dr Johnson has supplied the only obvious meaning of the word. 'Firago' may, however, be a ludicrous word of Shakespeare's coinage.—MALONE: Why may not the meaning be more simple, 'I have never seen the most furious woman so obstreperous and violent as he is'? I do not conceive that 'firago' is a word of Shakespeare's coinage, but a common corruption for *virago*, like *fagaries* for vagaries.—RITSON (p. 65): The word 'virago' is certainly inapplicable to a man, a blustering, hectoring fellow, as Sir Toby means to represent Viola; for he cannot possibly entertain any suspicion of her sex; but it is no otherwise so, than *rounceval* is to a woman [see the foregoing quotation from Heywood], meaning a terrible fighting blade; from Roncesvalles, the famous scene of the fabulous combat with the Saracens.—COLLIER: It may be spelt 'firago' perhaps with allusion to the word 'devil' in the preceding part of the sentence.—W. A. WRIGHT: Sir Toby's corruption of *virago*, or else a word of his own coinage. If 'fire-eater' had been in existence at the time, 'firago' might be a hybrid between this and 'virago.' ['Firago' seems far more expressive than the tame 'virago'; there is in it a suggestion of *fire*, *fury*, *fiend*, *ferocious*, all combined.—ED.]

275. **stucke in**] STEEVENS: The 'stuck' is a corrupted abbreviation of the *Stoccata*, an Italian term in fencing. So in *The Returne from Parnassus*, 1606: 'I, heare is a fellow, Iudicio, that carryed the deadly stock-[ado] in his pen.' [I, ii, p. 87, ed. Macray.] Again, Marston's *Second Part of Antonio and Mellida*, 1602: 'I would passe on him with a mortall stocke' [I, iii. See *Rom. & Jul.* III, i, 79: 'Alla stoccata carries it away.' I think Capell erred in joining 'stuck' and 'in' with a hyphen; 'in,' I believe, qualifies 'give,' that is, 'gives me the stuck home,' and probably it was so understood by Dr Johnson, who placed after 'stuck' not a hyphen, but a dash. Possibly, Sir Toby uttered the 'in' after 'stuck' with great emphasis, accompanied with a manual illustration on the breast of Sir Andrew which was well devised to reduce him to abject terror. What the 'stuck' or stoccata is we learn from *Vincentio Saviolo his Practise*, 1595: 'let the scholler obserue the same time in going backe as the teacher shall, . . . and let him lifte vp his other hand with his ward on high, that he be not stricken on the face with the mandritta, or in the belly with the thrust or stoccata. Wherefore at the selfe same time that the scholler shall deliuer the foresaide stoccata to the teacher, the teacher shall yeelde and shrinke with his bodye, and beate the stoccata outward on the left side.'—p. 9, *verso*.—ED.]

276. **ineuitable**] That is, what Shakespeare calls, in *Othello*, 'unshunnable.' —ED.

276. **on the answer**] Thus, Vincentio Saviolo *his Practise*: 'As the Scholler parteth in the counter time, hee must in the same instant breake the stoccata with his lefte hande, and aunswere againe with the other: also the Maister, to make his scholler quicke and readye, shall vse to aunswere him in the same time that his scholler deliuereth his stoccata,' etc., p. 17.—ED.

276. **he payes you**] MALONE: That is, he hits you.

ſurely, as your feete hits the ground they ſtep on. They ſay, he has bin Fencer to the Sophy. 277

And. Pox on't, Ile not meddle with him.

To. I but he will not now be pacified, 280
Fabian can ſcarſe hold him yonder.

An Plague on't, and I thought he had beene valiant, and ſo cunning in Fence, I'de haue ſeene him damn'd ere I'de haue challeng'd him. Let him let the matter ſlip, and Ile giue him my horſe, gray Capilet. 285

To. Ile make the motion : ſtand heere, make a good ſhew on't, this ſhall end without the perdition of ſoules, marry Ile ride your horſe as well as I ride you.

Enter Fabian and Viola.

I haue his horſe to take vp the quarrell, I haue perſwaded him the youths a diuell. 290

Fa. He is as horribly conceited of him : and pants, & lookes pale, as if a Beare were at his heeles.

To. There's no remedie ſir, he will fight with you for's oath ſake : marrie hee hath better bethought him of his quarrell, and hee findes that now ſcarſe to bee worth tal- 295

277. *hits*] Ff. *hit* Rowe et seq.
278. *bin*] *been* Ff.
279. *Ile*] *ile* F_2. *I'le* F_3F_4.
280. Prose, Cap. et seq.
281. *yonder*] Om. Rowe.
282. *and I*] *if I* Pope, Han. *an I* Theob. et seq.
285. *him*] *you* Anon. ap. Cam.
Capilet] *Capulet* Dyce, Huds.
287. *ſoules,*] *ſouls ;* F_4, Rowe.
288. [Aside. Theob.
289. Viola.] *Viola unwillingly.* Coll. MS.
290. *I...quarrell*] Separate line, Sta. [To Fabian. Rowe. Aside, Cap.
290. *take vp*] *make up* Anon. ap. Cam.
291. *youths*] *youth's* F_3F_4.
292, 293. [Aside. Cap.
292. *as horribly*] *horribly* Rowe, Pope, Han.
294. To.] To. [to Viola.] Cap.
for's] *for his* Mal. Steev. Var. Knt.
295. *oath ſake*] *oath's sake* Cap. Coll. ii. *oath-sake* Dyce.
hath] *had* Theob. ii, Warb. Johns. Var. Ran.
296. *ſcarſe to bee*] *to be scarce* Cap. conj.

278. **Sophy**] See II, v, 169.

285. **Capilet**] W. A. WRIGHT: 'Capul' was a north-country word for a horse, and possibly 'capilet' may be a diminutive of this. MURRAY (*N. E. D.* s. v. *Caple, capul*) gives a quotation from *Land Cokaygne*, as early as *circa* 1290 : 'Hors, no capil, kowe, no ox,' which adds probability to Wright's suggestion.

290. **to take vp**] See *As You Like It*, V, iv, 100 : 'I knew when seuen Iustices could not take vp a Quarrell.'

292. **horribly conceited**] MALONE : That is, he has as horrid an idea or conception of him. [Compare *Othello*, III, iii, 174 : 'From one, that so imperfectly conceits.']

king of: therefore draw for the ſupportance of his vowe, 297
he proteſts he will not hurt you.

Vio. Pray God defend me: a little thing would make me tell them how much I lacke of a man. 300

Fab. Giue ground if you ſee him furious.

To. Come ſir *Andrew*, there's no remedie, the Gentleman will for his honors ſake haue one bowt with you: he cannot by the Duello auoide it: but hee has promiſed me, as he is a Gentleman and a Soldiour, he will not hurt 305
you. Come on, too't.

And. Pray God he keepe his oath.

Enter Antonio.

Vio. I do aſſure you tis againſt my will. 309.

297. *vowe,*] *vow;* Cap.
299. Vio.] Vio. [Aside.] Cap.
302. To.] To. [Go to Andrew.] Coll. MS. ap. Cam.
306. [They draw. Rowe.
307. [draws. Cap.
307. Scene XIV. Pope, +.
308. Enter...] After line 309, Dyce, Cam. Sta. Enter...draws, and runs between. (after line 309) Cap.
309. [to Sir And. draws. Cap.

---

297. **supportance**] That is, maintaining or upholding. SCHMIDT (*Lex.*) furnishes an example of its use literally, as a support, or prop: 'Give some supportance to the bending twigs.'—*Rich. II:* III, iv, 32.

304. **by the Duello**] The earliest example of the use of this form, given by MURRAY (*N. E. D.*) is from *Love's Lab. L.* I, ii, 185, so that one might almost attribute its introduction to Shakespeare. 'Duellum,' an adoption from the mediæval Latin, *duellum* (an ancient form of Latin *bellum*), dates from 1284. 'Duel' is found in Coryat's *Crudities*, 1611. For 'duelling, as a practice, having its code of laws,' Murray quotes Tomkis, *Albumazar*, 1615: 'Understand'st thou well nice points of duel? . . . by strict laws of duel I am excus'd To fight on disadvantage.'—IV, vii.

309. **I do**, etc.] SPEDDING (*Fraser's Maga.* Aug. 1865, p. 266): That the humours of the duelling scene will ever be brought back within the text of Shakespeare, and the limits of *becoming* mirth, is more than we can hope. Managers can hardly be expected to sacrifice a piece of farce, which always makes the audience very merry, though Shakespeare has evidently taken pains to preserve Viola from the ridiculous attitude in which it places her, and she can never be seen as she was meant to be until it is reformed. . . . Viola, it must be remembered, has to sustain the part of a young gentleman, who must not seem to be afraid of a drawn sword, or unused to handle one. If she cannot contrive to avoid the fight handsomely, the resource she looks to is not flight but confession,—a confession of her disguise. 'Pray God defend me,' she says to herself when it is coming to extremity, 'a little thing would make me,'—not, take to my heels,—but '*tell them* how much I lack of a man.' How she would have done it we do not know; but we may be sure she would have known how to do it gracefully and without loss of feminine dignity. But being a person of great feminine (though not masculine) courage, of remark-

Ant. Put vp your ſword : if this yong Gentleman 310
Haue done offence, I take the fault on me :
If you offend him, I for him defie you.
To. You ſir? Why, what are you?
Ant. One ſir, that for his loue dares yet do more
Then you haue heard him brag to you he will. 315
To. Nay, if you be an vndertaker, I am for you.

312. [Drawing. Rowe. 316. [Draws. Rowe.

---

able composure and presence of mind and ready wit, she reserves that for the last extremity; hoping by judgement, gentleness, pacific bearing, and intervention of Providence, to avoid the necessity of so inconvenient a disclosure. Of the attempts to run away, and the dragging back and pushing on by main force, it is not enough to say that there is no trace in the original text; they are inconsistent with it. For up to the very last, when there seemed to be no chance of escape left, the only evidence she had given of the fear which she had such good right to feel, was 'panting and looking pale.' And even when she is obliged to draw her sword, or prepare to draw it (for it is doubtful whether Shakespeare intended to expose her to so severe a trial as the actual crossing of weapons), her words are still calm, and such as any gentleman might have used—'I do assure you, 'tis against my will.' Indeed, from the beginning to the end of the adventure she neither does nor says anything (her complexion and the beating of her heart excepted) that would have misbecome a well-behaved, peaceful young gentleman, who disliked to be drawn by a bully into a brawl. She acts throughout with discretion, intelligence, and a collected judgement. . . . She goes forward to the place where the danger is; and there is not the slightest indication that she is either pushed or pulled; so far, therefore, she has contrived to perform her part without betraying more than had appeared before in her countenance and behaviour. And when it comes at last to a crisis, in which she *must* either have disgraced her man's apparel or betrayed her secret, the sudden appearance of Antonio rescues her from the indignity. Now we submit that this struggle between woman's fear and woman's courage, wit, and self-respect,—gently, gracefully, bravely, and successfully carried through under very trying circumstances,—is much finer comedy, as well as much more in harmony with the sentiment of the play, than the mere terrors and perplexities of a young woman frightened out of her wits at the idea of a naked sword,—though executed to perfection. The inward sinking of the heart may be made visible enough to the audience without any display of unseemly terror. [These brave words of Spedding cannot be too thoroughly digested. A reluctance to engage in a street brawl, with an unknown ruffian, for no known cause, cannot be, in any age, attributed in a gentleman to cowardice. It seems to me that Shakespeare has taken special pains to guard Viola from all imputation of pusillanimity. —ED.]

316. **an vndertaker**] TYRWHITT: At the meeting of the parliament in 1614, there appears to have been a very general persuasion, or jealousy at least, that the King had been induced to call a parliament at that time, by certain persons who had *undertaken*, through their influence in the House of Commons, to carry things according to his Majesty's wishes. These persons were immediately stigmatized with the invidious name of *undertakers;* and the idea was so unpopular that the

Enter Officers. 317

Fab. O good ſir *Toby* hold: heere come the Officers.

To. Ile be with you anon.

Vio. Pray ſir, put your ſword vp if you pleaſe. 320

And. Marry will I ſir: and for that I promis'd you Ile be as good as my word. Hee will beare you eaſily, and raines well.

1. *Off.* This is the man, do thy Office.

2 *Off.* *Anthonio*, I arreſt thee at the ſuit of Count *Orſino* 325

An. You do miſtake me ſir.

1. *Off.* No ſir, no iot: I know your fauour well:
Though now you haue no ſea-cap on your head: 328

317. Enter...] After line 323, Dyce, Sta. Coll. iii.
Officers.] Officer. F_4.
319. [to Antonio. Cap.
320. [To Sir And. Rowe.
ſword] *word* F_4, Rowe.
323. *raines*] *rains* F_4. *reins* Rowe.
325. Anthonio...*ſuit*] One line, Cap. Mal. Steev. Var. Knt, Coll. Wh. i, Dyce, Sta. Ktly.
Count] *Duke* Rowe, +.

King thought it necessary to deny positively (how truly is another question) that there had been any such *undertaking*. Sir Francis Bacon also (then attorney-general) made an artful, apologetical speech in the House of Commons upon the same subject: 'when the house (according to the title of the speech) was in great heat, and much troubled about the undertakers.'—RITSON: 'Undertakers' were persons employed by the King's purveyors to take up provisions for the royal household, and were no doubt exceedingly odious. But still, I think, the speaker intends a quibble; the simple meaning of the word being one who undertakes, or takes up the quarrel or business of another.—M. MASON: I am of Ritson's opinion. DYCE (*Gloss.*) also adopts it.—W. A. WRIGHT: In the Authorised Version of Isaiah xxxviii, 14, 'Undertake for us' signifies 'Be surety for us.' There is no reason to suppose that Sir Toby uses it with any more contempt than is naturally felt for a meddlesome person. At the beginning of the 17th century, it signified what we should now call a 'contractor,' and Bacon in his speech in the House of Commons concerning the Undertaker says: 'I had heard of Undertakings in several kinds. There were Undertakers for the plantations of Derry and Coleraine in Ireland, the better to command and bridle those parts. There were, not long ago, some Undertakers for the north-west passage; and now there are some Undertakers for the project of dyed and dressed cloths.'—*Life and Letters*, ed. Spedding, v, 43. [Inasmuch as we now know that this play was acted in 1601–2, a meaning attached to 'undertakers' in 1614 can hardly carry much weight; and yet that the term was an opprobrious one at least five years earlier we learn from Ben Jonson's *Dedication* to *The Silent Woman*, 1609, where he says that he would rather be 'freed in my fame by the authority of a judge than the credit of an undertaker,' that is, he would prefer the vindication of such men as Sir Francis Stuart than the applause of men, the iniquity of whose nature, he says further on, he hated. The 'undertakers' in the parliament of 1614 were probably so called because the name was already disgraceful, or, as Tyrwhitt says, 'invidious.'—ED.]

Take him away, he knowes I know him well.
Ant. I muſt obey. This comes with ſeeking you : 330
But there's no remedie, I ſhall anſwer it :
What will you do : now my neceſſitie
Makes me to aske you for my purſe. It greeues mee
Much more, for what I cannot do for you,
Then what befals my ſelfe : you ſtand amaz'd, 335
But be of comfort.
2 *Off.* Come ſir away.
Ant. I muſt entreat of you ſome of that money.
Vio. What money ſir ?
For the fayre kindneſſe you haue ſhew'd me heere, 340
And part being prompted by your preſent trouble,
Out of my leane and low ability
Ile lend you ſomething : my hauing is not much,
Ile make diuiſion of my preſent with you :
Hold, there's halfe my Coffer. 345
Ant. Will you deny me now,
Iſt poſſible that my deſerts to you 347

330. *obey.*] *obey.* [To Viola.] Coll.
332, 333. *do :...purſe.*] *do,...purse ?* Dyce. Sta. Cam. Rlfe. *doe ?...purſe.* Ff, Rowe et cet.
334. *more, for*] *more ; for* F_4, Rowe. *more for* Coll. Dyce, Sta. Cam.
336. *But be*] *Be* F_3F_4.
337–339. *Come ... ſir ?*] Two lines, ending *you...ſir ?* (reading *money back.*) Cap.
337. *away*] *come away* Ktly.
341. *part being*] *part, being* Cap.
343. *hauing*] *Having* Theob. Warb. Johns.
much,] *much ;* Theob.
345. *there's*] *there is* Han. Steev. Var. Knt, Hal.
346. *now,*] *now ?* F_3F_4.

---

328. **sea-cap**] HALLIWELL quotes the following note from Fairholt : The 'sea-cap' of the Shakespearian era appears to have been generally composed of fur, as appears from Ammon's curious book *De omnibus Illiberalibus sive Mechanicis Artibus*, 1574.

330. **with seeking you**] For examples of a similar use of *with*, see ABBOTT, § 193, p. 128.

341. **And part**] That is, partly. See *Othello*, V, ii, 363 : 'This wretch hath part confest his Villany.'

343. **my hauing**] That is, possession. See *As You Like It*, III, ii, 362 : 'for simply your having in beard is a yonger brothers revenew.' Schmidt's *Lex.* furnishes many examples.

344. **diuision of my present**] After 'present,' money or store is understood. For examples of adjectives used for nouns, see ABBOTT, § 5, p. 20.

345. **Hold**] WALKER (*Crit.* iii, 88) and ABBOTT (§ 512, p. 424) would make this a separate interjectional line ; retaining 'there's' of the Folio.

Can lacke perſwaſion. Do not tempt my miſery, 348
Leaſt that it make me ſo vnſound a man
As to vpbraid you with thoſe kindneſſes 350
That I haue done for you.
Vio. I know of none,
Nor know I you by voyce, or any feature:
I hate ingratitude more in a man,
Then lying, vainneſſe, babling drunkenneſſe, 355
Or any taint of vice, whoſe ſtrong corruption
Inhabites our fraile blood.
Ant. Oh heauens themſelues.
2.*Off.* Come ſir, I pray you go.
Ant. Let me ſpeake a little. This youth that you ſee 360
I ſnatch'd one halfe out of the iawes of death, (heere,

348. *lacke*] F_1.
perſwaſion.] *perſuaſion?* **Ff.**
349. *Leaſt*] *Leſt* F_4.
352. *none,*] *none.* Ff.
355. *lying, vainneſſe, babling drunkenneſſe*] Ff, Rowe i, +, Cap. Var. Ran. Mal. *lying vainness, babbling drunkenness* Rowe ii (ap. Cam.), Coll. Sing. Ktly, Cam. ii. *lying, vainness, babbling, drunkenness* Steev. et cet.
358. *heauens*] *Heav'ns* Rowe, +.
359. *pray you go*] *pray you* Lloyd ap. Cam.
360. *ſpeake*] *but speak* Han.
360, 361. *a little...heere,*] Separate line (reading *Why, this youth*) Han.
361. *death,*] *death;* Theob.

349. **Least that**] For the construction, see I, ii, 53.

355. **lying, vainnesse, babling drunkennesse**] COLLIER: 'Lying' and 'babbling' are not to be taken as substantives, but as participial adjectives. [See *Text. Notes.*]—W. A. WRIGHT: The reading of Rowe, ed. ii. appears to be the best. In Steevens's arrangement there is no sequence or climax in the four things which are stigmatised as vices, and it is better to take the words in pairs, with an adjective and substantive in each pair.—DEIGHTON: There seems to me a cumulative force which is lost by adopting Rowe's reading. [In my copy of Rowe ii. there is a faint battered comma after 'lying,' which may well have disappeared in subsequent impressions. Steevens was absurdly wrong in placing a comma after 'babbling.' I much prefer to take the words in pairs, as Collier and Wright suggest.—ED.]

355. **vainnesse**] This, SCHMIDT (*Lex.*) defines as 'falseness'; W. A. WRIGHT as 'boastfulness.' Schmidt overlooked the tautology in 'lying falseness.'

359. **Come sir, etc.**] WALKER (*Crit.* iii, 89): Arrange, perhaps,—'Come, sir, I pray go. (Not "I pray *you* go." Yet I doubt) Let me speak a little | This youth, that you see here, | I snatch'd one half,' etc. [If these sentences were properly pronounced on the stage, no human ear could detect these divisions which Walker recommends.—ED.]—K. ELZE (p. 184): The words 'a little,' besides spoiling the metre, impress the reader as ridiculously superfluous, and have probably slipped from their original place, which was in the second half of the preceding line. I suspect the original wording to have been somewhat as follows: 'Come, sir, I pray you go. *Tarry a little* | *And* let me speak. This youth that you see here, | ' etc.

Releeu'd him with ſuch ſanctitie of loue ; 362
And to his image, which me thought did promiſe
Moſt venerable worth, did I deuotion.
1. *Off.* What's that to vs, the time goes by : Away. 365
Ant. But oh, how vilde an idoll proues this God :
Thou haſt *Sebaſtian* done good feature, ſhame.
In Nature, there's no blemiſh but the minde :
None can be call'd deform'd, but the vnkinde.
Vertue is beauty, but the beauteous euill 370

362. *loue ;*] Ff, Han. Cam. Huds. *love*, Rowe, +, Glo. *love,*— Cap. et cet.
363. *his*] *this* Walker, Huds.
me thought] *methought* Rowe.
364. *venerable*] *veritable* Coll. ii, iii (MS).
365. *vs,*] Ff. Rowe i. *us ?* Rowe ii.
366. *vilde*] F_2F_3. *vild* F_4, Rowe, Knt. *vile* Pope.
God :] *god :* F_2F_3. *God !* F_4.
367. *feature, ſhame*] F_2. *feature ſhame*, F_3F_4.
370. *beauteous euill*] *beauteous-evil* Mal. Steev. Var. Dyce, Sta.

362. **such sanctitie of loue ;**] CAPELL placed a dash after 'love,' as an incomplete sentence. WALKER was so impressed with this incompleteness that he says (*Crit.* iii, 89) 'a line seems to have dropped out after "love," for the only meaning which (as the passage stands) "such" can possibly have, is inadmissible. I would read and point : "I snatch'd one half out of the jaws of death ; | Reliev'd him ; with such sanctity of love [a line omitted] And to *this* image, which methought did promise," etc. The emendation of *this* for "his" I have also proposed [in *Crit.* ii, 222], where see other instances of the confusion between these two words.'—HUDSON : The context, I think, fairly requires the sense of *all* instead of 'such.' *Much* might more easily be misprinted 'such,' but is not strong enough for the place. The occurrence of 'idol' in the last line shows Walker's emendation, 'this,' to be right. Antonio does not mean that he has been worshipping an image of the supposed Sebastian, but that what he has taken for something divine turns out to be but a hollow image.—W. A. WRIGHT : For 'such,' in this sense, compare *Cymbeline*, V, v, 44 : 'Your daughter, whom she bore in hand to love With such integrity, she did confess Was as a scorpion in her sight.'

364. **venerable**] COLLIER (ed. ii) : No doubt 'worth' is 'venerable,' but what Antonio means is '*veritable* worth,' and such is the word substituted, most fitly, by the MS Corrector. Antonio apprehended that he had found Sebastian's worth mere ingratitude and falsehood. The word was either misheard or misprinted.—DYCE (ed. ii) : But the context ('devotion,' 'idol,' 'god') is decisive against [this] alteration. [The use of 'devotion' alone is decisive.—ED.]

367. **feature, shame**] Although, in general, I set no great value on the punctuation of the compositors of the Folio, yet, now and then, it is noteworthy. The comma after 'feature' seems to have been really placed with a purpose ; possibly, to indicate that 'feature' means *the whole exterior*, as Touchstone asks Audrey, 'does my simple feature content you ?' and that the voice must not run on, and, absorbing an *s* from 'shame,' convert the phrase into 'feature*s* shame.'—ED.

369. **the vnkinde**] That is, unnatural. Thus, *Lear*, III, iv, 73 : 'Nothing could have subdued nature To such a lowness but his unkind daughters.'

370. **beauteous euill**] A combination similar to 'proper false,' in II, ii, 31.

Are empty trunkes, ore-flouriſh'd by the deuill. 371
1. *Off.* The man growes mad, away with him:
Come, come ſir.
Ant. Leade me on. *Exit*
Vio. Me thinkes his words do from ſuch paſsion flye 375
That he beleeues himſelfe, ſo do not I:
Proue true imagination, oh proue ttue,
That I deere brother, be now tane for you.
To. Come hither Knight, come hither *Fabian:* Weel
whiſper ore a couplet or two of moſt ſage ſawes. 380
Vio. He nam'd *Sebaſtian*: I my brother know
Yet liuing in my glaſſe: euen ſuch, and ſo
In fauour was my Brother, and he went 383

372, 373. Prose, Mal. Dyce, Cam. Ktly, Rlfe, Wh. ii.
372. *The*] *Surely the* Han.
373. *Come*] 2.O. *Come* Cap.
375. [Aside. Ed. conj.
Me thinkes] *Methinks* F_4.
376. *himſelfe,*] *himself;* Rowe ii.
377. *ttue*] F_1.
378. *tane*] *ta'en* Rowe.
379. *Weel*] *Well* Ff.
379, 380. Two lines of verse (reading, *We'll whisper o'er a couplet of sage saws*) Voss conj.
380. [converse apart. Cap.
381. [Aside. Ed. conj.

---

371. **empty trunkes**] STEEVENS: In the time of Shakespeare, trunks, which are now deposited in lumber-rooms, or other obscure places, were part of the furniture of apartments in which company was received. I have seen more than one of these, as old as the time of our poet. They were richly ornamented on the top and sides with scroll-work, emblematical devices, etc.

376. **so do not I**] JOHNSON: This, I believe, means, I do not yet believe myself, when, from this accident, I gather hope of my brother's life.—W. A. WRIGHT: Viola was not so confident in her belief that Sebastian lived, as Antonio was that she was Sebastian.—DEIGHTON: His words appear to be born of such strong feeling that the man believes what he says, viz.: that he knew me before and rescued me from the sea; but I do not believe with him, *i. e.* I know that his belief is a mistaken one. [This man has faith in what he says, which I have not.—ED.]

380. **a couplet or two of most sage sawes**] DEIGHTON: Said in ridicule of Antonio's moralising and Viola's soliloquising. [That it was said in ridicule of Antonio is, I think, clear; Antonio's last lines ran in couplets. But I cannot think it refers to Viola, who surely must have spoken aside.—ED.]

381, 382. **know Yet liuing**] For the construction, see I, v, 299.

382. **liuing in my glasse**] STEEVENS: I suppose Viola means: 'As often as I behold myself in my glass, I think I see my brother alive'; *i. e.* I acknowledge that his resemblance *survives* in the reflection of my own figure.—DEIGHTON: It seems to me to mean rather 'I know my brother to be mirrored to the life in my person, in myself who am the glass'; compare *Hamlet*, III, i, 161, 'The glass of fashion,' said of Hamlet, whose person reflected the highest fashion. [I do not doubt that Deighton is correct.—ED.]

Still in this faſhion, colour, ornament,
For him I imitate : Oh if it proue, 385
Tempeſts are kinde, and ſalt waues freſh in loue.

To. A very diſhoneſt paltry boy, and more a coward then a Hare, his diſhoneſty appeares, in leauing his frend heere in neceſſity, and denying him: and for his coward-ſhip aske *Fabian.* 390

Fab. A Coward, a moſt deuout Coward, religious in it.

And. Slid Ile after him againe, and beate him.

To. Do, cuffe him ſoundly, but neuer draw thy ſword

And. And I do not. 395

Fab. Come, let's ſee the euent.

To. I dare lay any money, twill be nothing yet. *Exit* 397

Actus Quartus, Scæna prima.

Enter Sebaſtian and Clowne. 2

Clo. Will you make me beleeue, that I am not ſent for you?

Seb. Go too, go too, thou art a fooliſh fellow, 5
Let me be cleere of thee.

385. *Oh*] *So* Becket, Coll. conj.
386. *loue.*] *love.* Exit. Ff.
387. To.] Yob. F_4.
388. *Hare,*] *Hare:* F_3F_4.
391. *a moſt*] Om. Han.
393. *Slid*] *'Slid* F_3F_4. *Od's lid* Han.
394. *Do,*] *Do:* Coll. Dyce, Sta. Cam.
neuer] *ne'er* Han.
draw] Om. F_3F_4, Rowe i.
395. *And*] *If* Pope, Han. *An* Theob. et seq.
not.] *not,*— Theob. et seq.
[Exit Sir And. Theob.
396. *let's*] *let us* Han.
397. *any*] Om. Han.
Exit.] Exeunt. Rowe.
The Street. Rowe. ...before Olivia's House. Cap.
5. *too*] *to* Ff.
5, 6. Prose, Wh. i.

---

385. **if it proue**] For other instances of the omission of *so*, see ABBOTT, § 64.

391, 392. **religious in it**] DEIGHTON: One who seems positively to worship cowardice. [Is it not rather, one who practises it religiously?—ED.]

393. **Slid**] See II, v, 34.

1. **Scæna prima**] MARSHALL: In [Irving's] acting-edition, this scene forms part of the preceding one.

3. **Will you**] The French *veux-tu.*

5. **Go too, go too**] According to Bartlett's *Concordance*, this exclamation is used eighteen or nineteen times in these plays; and, of course, with varying shades of

Clo. Well held out yſaith : No, I do not know you, nor I am not ſent to you by my Lady, to bid you come ſpeake with her : nor your name is not Maſter *Ceſario*, nor this is not my noſe neyther : Nothing that is ſo, is ſo.

Seb. I prethee vent thy folly ſome-where elſe, thou know'ſt not me.

Clo. Vent my folly : He has heard that word of ſome great man, and now applyes it to a foole. Vent my folly : I am affraid this great lubber the World will proue a

11, 12. *thou ... me.*] Separate line, Cap.
11. *ſome-where*] F_2. *ſomewhere* F_3F_4.
14, 15. *folly :*] *folly !* F_4.
15. *great lubber the World*] Ff, Rowe, +, Cap. Var. Ran. Mal. Steev. Sta. *great lubberly world* Coll. MS. Huds. *great lubberly word* Douce, Badham, Wh. *great lubber, the world*, Var. '03 et cet. *great lubber, for all the world* Bulloch.

meaning, but in the majority of cases it expresses impatience. We reverse the action and say 'Come, come.'—ED.

7. **Well held out**] An artful way of implying that much of this contest has been carried on before Sebastian and Feste enter.—ED.

13. **Vent my folly**] CAPELL (p. 151) : 'Vent' is a mercantile word and in use with citizens, and suggests the Clown's reflection about the 'world' in line 15.—REED : This affected word seems to have been in use in Shakespeare's time.—HUNTER (i, 409) : We have here Shakespeare ridiculing affectations in language. Jonson, in his *Volpone*, fights by his side in respect of this word : 'Pray you what news, sirs, vents our climate?'—II, i. [It is strange to find Hunter supporting Reed in the supposition that Shakespeare here ridicules the use of 'vent.' Both must have known that Shakespeare himself (as ROLFE points out) uses the word many times. Two years before this play was written, Jaques says of Touchstone, in *As You Like It*, II, vii, 43 : 'He hath strange places cram'd With obseruation, the which he vents In mangled forms.' See, too, Kent's use of the word in the first Scene of *King Lear*. Feste was on the alert to ridicule any expression or any action of Sebastian, to 'check at any feather'; and the contempt, implied by the phrase, stung him.—ED.]

15. **great lubber the World**] JOHNSON : That is, affectation and foppery will overspread the world.—DOUCE : A typographical corruption seems to have crept into this place from similitude of sound ; but a very slight alteration will restore the sense. The clown is speaking of 'vent' as an affected word ; we should therefore read : 'this great *lubberly word* will prove,' etc., *i. e.* will turn out to be cockney language.—KNIGHT quotes Douce, and then pertinently asks : 'But is the little word "vent" a great lubberly word?' He then continues, 'The Clown is tolerably consequential in his thoughts ; and, if there were any precise meaning in his fear that the world would prove a cockney, we do not see how he brings the matter in. May not the speech be spoken aside, "I am afraid the world will prove this great lubber (Sebastian) a cockney"—a foolish fellow? Such an inversion is not uncommon.'—COLLIER (ed. ii) : The MS Corrector reads '*lubberly* world.' Shakespeare uses the word 'lubberly' in *Mer. Wives*, V, v, and it is very possible that *lubberly*

Cockney : I prethee now vngird thy ſtrangenes, and tell 16

was misheard 'lubber the.'—BADHAM (p. 284) : The coherency of this passage is none of the closest; for what has the state of the world at large to do with Sebastian using a choice expression? [Hereupon Badham, not knowing, of course, that he had been anticipated by Douce, proposes with 'certainty' that the phrase is the 'great *lubberly word*,' whereof the meaning is] that this imposing word will probably turn out to be no proof that the person using it is an adept in courtly phrase,—that Sebastian, when his single borrowed bravery of language is used, will show the weakness of his own wit.—HALLIWELL : The meaning of this passage appears to be, I am afraid the whole of the large world will be infected with foppery and affectation, in other words, will prove a cockney.—R. G. WHITE, also, not knowing that he had been anticipated by both Douce and Badham, adopted 'lubberly word,' asking in his First Edition whether 'there can be a doubt that *lubberly word* was mistaken for "lubber ye world"?' 'This correction,' he adds, 'was made by the present editor before he knew of the existence of Collier's MS Corrector,' but he should have known of Douce, whose emendation was made in 1807. In his Second Edition, White's note reads : '*lubberly word*: that is, *vent*, which, in the sense of utter, was affectedly used in S.'s day. [Was it affectation in Kent to say to Lear, 'While I can vent clamour from my throat'?—ED.] The clown fears it will prove a cockney; that is, petted and adopted. But with any interpretation the passage is doubtful.'—STAUNTON : The point of this is not apparent. . . . Omitting the adjective 'great,' which may have been caught by the compositor from the line above, Douce's emendation probably gives us what the poet wrote.—DYCE (ed. ii) : I can hardly believe that Shakespeare would have made the Clown speak of 'vent' as a 'great lubberly word'; and I doubt much if 'great lubberly' could signify either 'imposing' or 'pretentious,' as Badham and R. G. White respectively gloss the expression.—H. H. S. CROFT (*Gloss.* p. 471) : A clue to the true explanation of this sentence will undoubtedly be found in the repetition by the Clown of the word 'vent,' which evidently struck him as something new fangled and unaccustomed, its 'strangeness' appeared to him a mark of affectation, of *mignardise*, such that the 'great man,' the great (unknown) lubber, 'the world' (the *on dit*), from whom Sebastian had borrowed it, must necessarily turn out to be some effeminate, dainty fellow, in short, a 'cockney.' [Feste says, I think, in effect : If terms used by great ones are to be applied to fools, and on every petty occasion (just as he himself afterwards uses 'vent'), I am afraid that the world, great lubber as it is, will turn out, after all, to be nothing but a milksop. When Edgar in *Lear* speaks of the affected evasions of mankind in misnaming its vices, he calls it 'the excellent foppery of the world.' Thus here, if the affected misapplications of terms becomes widespread, it will show that the world is nothing but a foppish cockney.—ED.]

16. **Cockney**] MURRAY (*N. E. D.*) : Middle English *coken-ey*, *-ay*, apparently equivalent to *coken* of cocks + *ey*, *ay* (Old English *æg*) egg; literally 'cocks' egg.' This derivation satisfies the form : *ey*, *ay* (*ai*), are regular Mid. Eng. forms of *egg*, rhyming with the same words (*day*, etc.) as *cokenay* itself; *coken* genitive plural is as in *clerken coueitise*, *P. Pl.* B. iv, 119, and in many similar instances; the use of the gen. pl. is as in German *hühnerei*, fowls' egg, *hahnenei*, cocks' egg. [The first sense of the word is given as :] An egg : the egg of the common fowl, hen's egg; or perhaps one of the small or mis-shapen eggs occasionally laid by fowls, still popularly called in some parts 'cocks' eggs,' in German *hahneneier*. Thus, 1362,

me what I ſhall vent to my Lady? Shall I vent to hir that 17
thou art comming?

Seb. I prethee fooliſh greeke depart from me, there's
money for thee, if you tarry longer, I ſhall giue worſe 20
paiment.

17. *Lady?*] F_2. *Lady:* F_3. *Lady;* F_4, Rowe.

17, 18. *that thou*] *that that* F_2.

19–21. *I ... paiment.*] Three lines, ending *me;...longer,...payment.* Cap. et seq.

19. *greeke*] F_2. *Greek* F_3. Greek F_4. *grig* or *gleeker* Anon. ap. Cam.

19. *me,*] *me;* Theob.

20. *thee,*] *thee.* F_4.

I ſhall] *I'll* or '*Shall* Walker (*Vers.* 237).

worſe] *worser* Anon. ap. Cam.

Langland, *Piers Ploughman*, A. vii, 272, 'And I sigge, bi my soule, I haue no salt Bacon, Ne no Cokeneyes, bi Crist, Colopus to maken.' Again, 1562, J. Heywood, *Prov. & Epigr.* (1867), 36, 'Men say He that comth euery daie, shall haue a cock-naie. He that comth now and then, shall haue a fatte hen,' etc. . . . [Of this first sense] the meaning appears to be established by the first quotation; the constituents of a Collop were precisely bacon and an egg. This meaning also completely explains the quotation from Heywood. . . . To account for the appellation, we might suppose *coken-ay* to be originally a child's name for an egg; but as *cocks' eggs* . . . are at the present day applied in popular speech or dialect to small or malformed eggs, it is not improbable that this was originally the specific sense of *cokenay*. The old notion that such eggs produced a serpent is well known [see 'cockatrices,' III, iv, 195]; but no trace of this appears in the popular use of *cokenay*. [The second sense of the word, Murray gives as] 'A child that sucketh long,' 'a nestle-cock,' 'a mother's darling'; 'a cockered child, pet, minion'; 'a child tenderly brought up'; hence, a squeamish or effeminate fellow, a 'milksop.' . . . The application of either a child's word for an egg, or of the name of a small or mis-shapen egg, as a humorous or derisive appellation for a 'child sucking long,' a 'nestle-cock,' a 'milk-sop,' obviously explains itself. . . . An apparent parallel is the French word *coco*, 'child's name for an egg, also a term of endearment applied to children, and of derision applied to men: *mon petit coco, quel grand coco!*'

19. **greeke**] THEOBALD (Nichols, *Illust.* ii, 357): I suspect it should rather be 'foolish *geck*,' *i. e.* gull, buffoon. [Hanmer has this emendation in his text; probably, it occurred to him independently. There is no means of knowing whether or not he derived it from Theobald.]—UPTON (*Remarks on Three Plays of Jonson*, p. 48): *Pergraecari*, in Plautus is to spend the hours in mirth, wine, and banquets. Hence the proverb, 'As merry as a Greek.' Sebastian calls the clown 'foolish Greek' for his unseasonable mirth.—COLLIER: This is in reference to the Clown's jocularity. 'Merry Greek' was a well understood expression. Mathew Mery-greeke is a character in Udall's *Ralph Roister Doister*.—HALLIWELL: Terms, like Greek or Trojan, were employed in familiar language, in a variety of senses which can be distinguished only by the context. Nash, *Have with you to Saffron Walden*, 1596: 'A rare ingenuous odde merry Greeke, who (as I haue heard) hath translated my *Piers Pennilesse* into the *Macaronicall* tongue.' [p. 47, ed. Grosart. Both Warburton (*ad. loc.*) and Douce (i, 152) here interpret 'Greek' as equivalent to *pander;* corresponding to the Clown, Pompey, in *Meas. for Meas.* Sebastian sup-

Clo. By my troth thou haſt an open hand:theſe Wiſe- 22
men that giue fooles money, get themſelues a good re-
port, after foureteene yeares purchaſe.

Enter Andrew, Toby, and Fabian. 25

And. Now ſir, haue I met you again : ther's for you.

Seb. Why there's for thee, and there, and there,
Are all the people mad ?

To Hold ſir, or Ile throw your dagger ore the houſe. 29

22, 23. *Wiſe-men*] Ff. *wise men* Rowe et seq.

23, 24, *report,*] Ff, Cap. *report*— Sta. Cam. *report* Rowe et cet.

24. *after*] *at a* Anon. ap. Cam.

26. *again :*] *again ?* F_4.
ther's] F_1.
[Striking Seb. Rowe.

27, 28. Prose, F_4, Rowe, +.
and there, and there,] *and there, and there, and there :* Cap. Dyce ii, iii, Huds.
[Beating Sir And. Rowe.

29. *dagger*] *danger* Var. '85 (misprint).

---

poses Feste to be such a character, because of his solicitations to visit his mistress, —an interpretation not to be lightly discarded.—ED.]

23, 24. **report, after foureteene yeares purchase**] HEATH (p. 192) : That is, purchase a good report at a very extravagant price.—TOLLET : Perhaps 'fourteen years' purchase' was, in Shakespeare's time, the highest price for land. Bacon's *Essay on Usury* mentions sixteen years' purchase. 'I will not give more than according to fifteen years' purchase,' said a dying usurer to a clergyman who advised him to study for a purchase of the kingdom of heaven.—REED : Sir Josiah Child, *Discourse on Trade*, says, '*certainly* anno 1621, the current price of lands in England was *twelve* years' purchase ; and so I have been assured by many ancient men whom I have questioned particularly as to this matter ; and I find it so by purchases made about that time by my own relations and acquaintance.' Sir Thomas Culpepper, senior, who wrote in 1621, affirms, 'that land was then at twelve years' purchase.'—COLLIER : The meaning may be, that they do not obtain a good report by such means until after the lapse of much time and longer experience of their liberality than the Clown had had. On the other hand [Tollet's argument is plausible].—STAUNTON : That is, After the *rate* of fourteen years' purchase. The current price of land when this play was written appears to have been twelve years' purchase ; so, buying character of fools was a bad bargain.—W. A. WRIGHT : The Folios put a comma at 'report,' meaning probably the same as Staunton, who marked it with a dash, to indicate that what follows is said aside, or in a different tone. [The marketable value of land, or its so-called *purchase*, was computed to be the sum of its annual rentals, or the total return from it, for a certain number of years.]

27. **and there, and there,**] It would be shocking and disgraceful if Sir Andrew were not beaten according to metre. CAPELL therefore pitilessly gave him a fourth blow ; and DYCE, equally ruthless, did the same ; because 'the words had evidently been omitted in the Folio by a mistake which is not unfrequent when such repetitions occur.' Can zeal for metre further go ?—ED.

Clo. This will I tell my Lady ſtraight, I would not be in ſome of your coats for two pence. 30

To. Come on ſir, hold.

An. Nay let him alone, Ile go another way to worke with him: Ile haue an action of Battery againſt him, if there be a ny law in Illyria: though I ſtroke him firſt, yet it's no matter for that. 35

Seb. Let go thy hand.

To. Come ſir, I will not let you go. Come my yong ſouldier put vp your yron: you are well fleſh'd: Come on. 40

Seb. I will be free from thee. What wouldſt ỹ now? If thou dar'ſt tempt me further, draw thy ſword. 42

31. *two pence*] *two-pence* F_3F_4, Cap. Coll.

[Exit Clown. Rowe.

32. *Come on ſir,*] F_2F_4. *Come on, ſir,* F_3. *Come, sir,* Ran. *Come off, sir;* Anon. ap. Cam.

[Holding Seb. Rowe.

33. *alone,*] *alone;* Coll. Dyce, Cam.

35. *be*] *he* F_2.

though] *tho* F_4.

35. *ſtroke*] F_2. *ſtrook* F_3. Cap. *ſtruck* F_4.

35, 36. *yet...that*] *Yet...that.* (Separate line) F_4, Rowe.

38–40. *Come ſir,...on*] Three lines, ending *sir,...ſouldier...on.* Walker (*Crit.* i, 17).

41. [Wrenches from him, and draws. Cap.

42. *further*] *farther* Coll.

---

34. **action of Battery**] CASTLE (p. 109. See III, ii, 15): Here Aguecheek mistakes the law, which is that a person who assaults another first cannot bring an action for the beating he gets from his provocation. This was the law in Shakespeare's time, though, as I have said, in Anne's reign the judges allowed an action to be brought where excessive violence was used. Thus, if a woman pushed a man, he was not entitled to knock her down with a cudgel. But I do not think these two allusions (see III, ii, 15), both of which are doubtfully, if not wrongfully, used, can put this play amongst the legal class. [Has not Castle slightly misapprehended the passage? There is no ignorance of the law on Sir Andrew's part. He acknowledges that, inasmuch as he struck Sebastian first, he has no right of action, yet, 'no matter for that,' he is going to have his action of battery all the same; though the law is dead against him he is nevertheless going to appeal to it. I can perceive no 'mistake' of Sir Andrew's here.—ED.]

39. **flesh'd**] BRADLEY (*N. E. D.*): FLESH, *v.* 1. *trans.* To reward (a hawk or hound) with a portion of the game killed, in order to excite his eagerness in the chase. Hence, in wider sense, to render (an animal) eager for prey by the taste of blood. 2. To initiate in or inure to bloodshed or warfare.

42. **draw thy sword**] COLLIER: Here the modern editors insert 'Draws' as a stage-direction; but it is very clear from what Sir Toby last says, 'Come my young soldier, put up your iron,' etc., that Sebastian had already drawn his sword. It was drawn at the time when Sir Toby had threatened to throw Sebastian's 'dagger o'er the house.'—BADHAM does not agree with Collier in thinking that all this speech is addressed to Sebastian; he says (p. 281) that the words 'put up your sword

To. What, what? Nay then I muſt haue an Ounce or 43
two of this malapert blood from you.

Enter Oliuia. 45

Ol. Hold *Toby*, on thy life I charge thee hold.

To. Madam.

Ol. Will it be euer thus? Vngracious wretch,
Fit for the Mountaines, and the barbarous Caues,
Where manners nere were preach'd: out of my ſight. 50
Be not offended, deere *Ceſario*:
Rudesbey be gone. I prethee gentle friend, 52

44. [They draw and fight. Rowe.
45. Scene II. Pope, +.
47. *Madam.*] *Madam?* Theob. *Madam*— Coll. Dyce.
50. *nere*] *ne're* Ff.
preach'd: ... ſight.] *preach'd!... ſight!* Dyce.
51. Ceſario.] Ceſario. F_3F_4.
52. *Rudesbey*] F_2. *Rudesby* F_3F_4 et seq. *Rude spy* Procter.
gone.] *gone.* [Exeunt Sir T. and Sir A. Rowe.

[*sic*]; you are well fleshed,' 'should be bracketed, as addressed to Sir Andrew.' [I agree with Badham that the command, 'put up your iron,' is addressed to Sir Andrew, who, seeing that Sebastian was safely held by Sir Toby, and that he had no danger to apprehend, had drawn his blade, against Sir Toby's express injunction at the close of the preceding scene. Sir Toby knew well that if Sir Andrew had his sword drawn and Sebastian should wrench himself free, Sebastian would make quick work of the 'manakin'; therefore he intended to hold Sebastian long enough to divert the latter's indignation from Sir Andrew to himself, wherein he succeeded. 'You are well flesh'd' is also addressed to Sir Andrew and intended to flatter him into quiet by intimating that as a victor he has tasted enough blood. Sebastian at the first attack had laid his hand upon his dagger. This dagger-hand Toby held fast. As soon as Sebastian had thrown off Sir Toby, he draws his sword with the words, 'What wouldst thou now?'—ED.]

44. **malapert**] Cotgrave gives: '*Marmiton: m.* A Scullion, or kitchin boy; also, a greasie, or slouenly knaue; and, a saucie, malapert, or knauish fellow.'

52. **Rudesbey**] HALLIWELL: 'And as he which is ceremonious may be thought to be a dissembler, so he which is not so, may be taken to be a clowne, a rudesby, or a contemner of others.'—Guazzo, *Ciuile Conuersation.* [p. 77, 78.]—FITZEDWARD HALL (*Modern English*, p. 272, *Note* on 'tricksy' in *The Vicar of Wakefield*): The formation of *tricksy* is observable; the word exemplifying the rare suffix *-sy*, which, perhaps, consists of *s* euphonically prefixed to the adjectival *-y* of *roomy*, for instance. *Tricksy* is, then, *trick* + *sy*. . . . Again, as a friend suggests to me, *doxy*, instead of being referable to the Danish *dukke* [see *Wint. Tale*, IV, iv, 346], may have started from the vernacular *ducky*, and so consist of *duck* + *s* + *y*. But we are not yet at the end of words presumably embodying a euphonic *s*. [In the following list, each word is followed by the page and volume of the work wherein it occurs; to save space these are here omitted]: *Idlesby*, *Lewdsby*, *Rigsby*, *Sneaksby*, *Suresby*, and *Rudesby*, which is used twice by Shakespeare [See *Tam. of the Shr.* III, ii, 10]. 'You are a rudesby yourself,' writes, in 1774, Mrs Catherine Clive, in *The Private Correspondence of David Garrick*, etc., i, 604. Here we have annexed to adjectives

Let thy fayre wiſedome, not thy paſsion ſway 53
In this vnciuill, and vniuſt extent
Againſt thy peace. Go with me to my houſe, 55
And heare thou there how many fruitleſſe prankes
This Ruffian hath botch'd vp, that thou thereby
Mayſt ſmile at this : Thou ſhalt not chooſe but goe :
Do not denie, beſhrew his ſoule for mee,
He ſtarted one poore heart of mine, in thee. 60

56. *heare*] *here* F_4.
58. *Mayſt*] *Maiſt* Ff.
60. *mine,*] *mine* F_4.

---

and substantives, *s*, with *-by;* unless some one proves the existence of the termination *-sby*. And what is this *-by*? Some have seen *boy* in it. The old spelling *rudesbey* suggests no solution.

54. **vnciuill**] Evidently suggested by the terms in which she has just characterised Toby's conduct as 'fit for mountains and barbarous caves.'—ED.

54. **vniust extent**] JOHNSON : 'Extent' is, in law, a writ of execution, whereby goods are seized for the King. It is therefore taken here for violence in general. [See *As You Like It*, III, i, 18, of this ed. where the use of 'extent,' as a legal term, is discussed. Of course, it has no tinge of legal phraseology in the present passage.]

57. **botch'd vp**] HEATH (p. 193) : This is a metaphor taken from the employment of a botcher, who set patches on old worn-out cloaths. The sense is, How many fruitless pranks this ruffian hath been obliged to make satisfaction for, at the expense of his fortune and reputation.—W. A. WRIGHT : That is, patched up clumsily. This does not refer to the patching up of quarrels which Sir Toby's conduct had bred, but to the awkwardly contrived tricks he was constantly playing. [Possibly this was also Warburton's interpretation when he conjectured *hatched* up.—*Notes & Qu.* VIIIth, iii, 203.]

58. **choose but goe**] ABBOTT (§ 353, p. 254) : The obvious and grammatical construction is 'thou shalt not choose anything except (to) go'; but probably (contrary to Mätzner's view, iii, 18) the explanation of the omission is, that Shakespeare mentally supplies 'shall,' 'can,' etc. 'Thou shalt not choose anything else, but (shalt) go.'

60. **one poore heart of mine**] JOHNSON : I know not whether there be not an ambiguity intended between 'heart' and *hart*. The sense, however, is easy enough. 'He that offends thee, attacks one of my hearts'; or, as the ancients expressed it, 'half my heart.'—MALONE : The equivoque suggested by Dr Johnson was, I have no doubt, intended. 'Heart' in our author's time was frequently written *hart;* and Shakespeare delights in playing on these words. [Had both Dr Johnson and Malone forgotten the 22nd line of the first scene of this play?—ED.]—WHITER (p. 96) : I am persuaded that no quibble was here intended; but that the equivocal word suggested to the unconscious Poet a term which was allied to one of its significations. —STAUNTON : The hunter's technical phrase 'started,' might have convinced Dr Johnson that the poet was playing on the word. [I prefer Whiter's mode of expressing it. It is not a quibble, nor even a play on the words; these imply consciousness, or, at least, intention; but I believe that it was an unconscious adoption by Olivia of both significations of the word.—ED.]

Seb. What rellifh is in this? How runs the ftreame?
Or I am mad, or elfe this is a dreame:
Let fancie ftill my fenfe in Lethe fteepe,
If it be thus to dreame, ftill let me fleepe.
Ol. Nay come I prethee, would thoud'ft be rul'd by me 65
Seb. Madam, I will.
Ol. O fay fo, and fo be. *Exeunt* 67

Scœna Secunda.

Enter Maria and Clowne. 2
Mar. Nay, I prethee put on this gown, & this beard, make him beleeue thou art fir *Topas* the Curate, doe it quickly. Ile call fir *Toby* the whilft. 5

65. *I prethee*] *I pray* Pope, +.
1. Scene III. Pope, +. Olivia's House. Rowe.
4, 5. *Curate...quickly*] *Curat...quikly* F_4.
5. *whilft*] *whil'ft* F_3F_4. [Exit M. Theob.

61. **rellish is in this?**] JOHNSON: How does this taste? What judgement am I to make of it?

64. **If it be thus . . . let me sleepe**] STAUNTON: This speech recalls that of Antipholus of Syracuse, under similar circumstances of bewilderment; *Com. of Err.* II, ii, 214.

65. **I prethee**] WALKER (*Crit.* i, 78): Read *I pray* [*sic* Pope]; the other is too rugged for a rhyming couplet.

67. **and so be**] GERVINUS (trans. Bunnett, i, 603): [Sebastian], drawn into the quarrel with the squires, at one stroke gives back the blows due, and proves to Olivia that he would know how to free her from her dissolute guests. The charm exercised by a nature at once so fresh and so victorious, Olivia is not alone to experience. The poet has taken care that the instinctive feeling of the Countess should not be construed into womanly weakness; for men of strong nature entirely share it with her. The rough captain, Antonio, is attracted to this youth by just as blind an impulse of pleasure and love, he loiters about him, in spite of the danger to which he exposes himself in the adverse town, for his sake he takes delight in this danger, he bestows his love upon him without retention or restraint; he himself calls it witchcraft, which drew him to the joyous dexterous youth.

4. **sir Topas**] See III, iv, 270, 'sir Priest.'—STEEVENS: The name Sir Topas is taken from Chaucer. [Would it not have been more correct to say, it is found in Chaucer?—ED.]—NARES: *Dominus*, the academical title of a bachelor of arts, was usually rendered by *Sir* in English, at the Universities; so that a bachelor, who in the books stood *Dominus* Brown, was in conversation called *Sir* Brown. This was in use in some Colleges even in my memory.—PERCY (quoted by Halliwell): *Sir* seems to have been a title formerly appropriated to such of the inferior clergy as were only *Readers* of the service, and not admitted to be preachers, and therefore

Clo. Well, Ile put it on, and I will diſſemble my ſelfe 6

6. *diſſemble*] *deſſemble* F_4.

were held in the lowest estimation; as appears from a remarkable passage in Machell's MS Collections for the History of Westmoreland and Cumberland, preserved in the Dean and Chapter's Library at Carlisle. The reverend Thomas Machell lived temp. Car. II. Speaking of the little chapel of Martindale, the writer says, 'There is little remarkable within or about it but a neat churchyard, which by the peculiar care of the old Reader, *Sir* Richard, is kept clean, and as neat as a bowling-green. Within the limits of myne own memory all *Readers* in Chapels were called *Sirs*, and of old have been writ so; whence, I suppose, such of the laity as received the noble order of knighthood being called *Sir's* too, for distinction sake had *Knight* writ after them; which had been superfluous, if the title *Sir* had been peculiar to them.'—DOUCE (quoted by Halliwell): The question whether priests were formerly knights in consequence of being called *sir* remains to be decided. Examples that those of the *lower* class were so called are very numerous; and hence it may be fairly inferred that *they* at least were not knights, nor is there perhaps a single instance of the order of knighthood being conferred upon ecclesiastics of any degree. Having casually, however, met with a note in Dyer's *Reports* (p. 216 B.), which seems at first view not only to contain some authority for the custom of *knighting priests* by abbots, in consequence of a charter granted to the Abbot of Reading for that purpose, but likewise the opinion of two learned judges, founded thereupon, that *priests were anciently knights*, I have been induced to enter a little more fully upon this discussion, and to examine the validity of those opinions. [The curious reader is referred to the solid folio page in Halliwell, devoted to this examination, wherein the validity of the judges' opinion is learnedly disproved. The discussion thus concludes:] Having thus, I trust, refuted the opinion that the title of 'Sir' was given to priests in consequence of their being *knights*, I shall venture to account for it in another manner. This custom then was most probably borrowed from the French, amongst whom the title *Domnus* is often appropriated to ecclesiastics, more particularly to the Benedictines, Carthusians, and Cistercians. It appears to have been originally a title of honour and respect, and was, perhaps, at first, in this kingdom as in France, applied to particular orders, and afterwards became general as well among the secular as among the regular clergy. The reason of preferring *Domnus* to *Dominus* was that the latter belonged to the Supreme Being, and the other was considered as a subordinate title, according to an old verse:—Cœlestem Dominum, terrestrem dicito Domnum. Hence *Dom*, *Damp*, *Dan*, *Sire*, and, lastly, *Sir*; for authorities are not wanting to show that all these titles were given to ecclesiastics. [Did Shakespeare choose this name by design? Reginald Scot, in his *Discoverie of Witchcraft* (Sixt Chap. p. 294, ed. 1584), speaking of the virtues imparted to precious stones, says that 'a topase healeth the lunatike person of his passion of lunacie.' This reference I owe to my son, H. H. F., Jr. —ED.]

6. **dissemble my selfe**] MALONE: That is, disguise myself.—STEEVENS: Shakespeare has here stumbled on a Latinism; thus, Ovid: 'Achilles Veste virum longa dissimulatus erat.'—[*Ars Amat.* I, 689.]—KNIGHT: Writers do not *stumble* upon nice shades of meaning. [Which is hardly fair to Steevens, who, I believe, meant no disparagement to Shakespeare, but merely that Shakespeare had, without knowing it, used a classic Latin phrase.—ED.]

in't, and I would I were the firſt that euer diſſembled in 7
in ſuch a gowne. I am not tall enough to become the
function well, nor leane enough to bee thought a good
Studient : but to be ſaid an honeſt man and a good houſ- 10
keeper goes as fairely, as to ſay, a carefull man, & a great

8. *gowne*] *gown.* [Putting it on] Coll. MS.
tall] *fat* Farmer, Var. '03, '13, '21, Sing. Ktly.
10. *Studient*] F_1.
11. *carefull*] *graceful* Han. Warb. Cap.

---

8. **not tall enough**] TYRWHITT: This cannot be right. The word wanted should be part of the description of 'a careful man.' I should have no objection to read,—*pale.*—STEEVENS: 'Not tall enough,' perhaps means 'not of sufficient height to overlook a pulpit.' Dr Farmer would read *fat* instead of 'tall,' the former of these epithets, in his opinion, being referable to the following words—'a good housekeeper.'—STAUNTON: 'Tall' in its ancient sense of *robust, stout, personable,* offers quite sufficient contrast to 'lean' of the following line.—HUTSON (p. 491): From what Feste says here, it may perhaps be inferred that diminutive size, or insignificant appearance, or even ludicrous physical disproportion had helped to keep him from becoming a clergyman. We know that jesters were greatly aided in their calling by some grotesque feature, or oddity of manner, or peculiarity of voice, and that dwarfs in mediæval times were a favourite ornament of courts. . . . These considerations, the language Feste uses here, and the fact that we find him with the clerical education and without the clerical office, make it very probable that he was thick-set and of low stature, and so undignified in general appearance as to preclude him from receiving holy orders. [I am afraid that Hutson's ingenious theory is, at this point, founded on a mistaken interpretation of 'tall.' See I, iii, 21. Is it not possible to interpret Feste's words as anything but disparaging to his own personal appearance? He was not portly enough on the one hand, nor lean enough on the other, with the inference that in every other walk in life, but that of a parson, he was exactly right.—ED.]

10. **Studient**] W. A. WRIGHT: Also thus spelt in *Mer. Wives,* III, i, 38, where Justice Shallow says, 'keepe a Gamester from the dice, and a good Studient from his booke, and it is wonderful.' It may be that in both these passages the mis-spelling is intentional, for in *Love's Lab. Lost,* II, i, 64; III, i, 36, the word is in its usual form. [As far as the compositor is concerned, I think the spelling is intentional. It is possible that it represented a not unusual pronunciation. WALKER (*Vers.* 156) quotes from Middleton's *Old Law,* I, i,[p. 8, ed. Dyce]: 'Evander . . . has hit the law That all our predecessive students Have miss'd unto their shame,' and then remarks, 'Read *studients,* as the word is often written. Perhaps Dyce has corrected the passage in his Middleton.[No.—ED.]Compare the Italian *studiente* (they have *studente* also; was "studiente" then the prevailing form?) and the French *étudiant.*' See 'Dexteriously,' I, v, 58; 'iealious,' IV, iii, 30.—ED.]

10. **to be said**] See ABBOTT (§ 200, p. 134) for examples of 'to be said' used for *to be called.*

11. **carefull man**] WARBURTON: This refers to what went before, 'I am not tall enough,' etc.; it is plain then that Shakespeare wrote: 'as to say, a *graceful* man,' *i. e.* comely. CAPELL (p. 151) justifies his adoption of this emendation by the fact

ſcholler. The Competitors enter. 12

Enter Toby.

To. Ioue bleſſe thee M. Parſon.

Clo. *Bonos dies* ſir *Toby*: for as the old hermit of *Prage* 15
that neuer ſaw pen and inke, very wittily ſayd to a Neece of King *Gorbodacke*, that that is, is : ſo I being M.Parſon, am M. Parſon ; for what is that, but that? and is, but is ?

To. To him ſir *Topas*.

Clow. What hoa, I ſay, Peace in this priſon. 20

To. The knaue counterfets well : a good knaue.

Maluolio within. 22

13. Enter ...] Enter ... and Maria. Theob.

14. *Ioue*] *God* Hal. Huds.

14, 17, 18, etc. *M.*] Ff. *Mr.* Rowe, +, Cap. *master* Var. '73 et seq.

15–18. Mnemonic lines, Warb.

15. Prage] Prauge F_4. *Prague* Rowe.

16. *Neece*] Ff, Rowe. *neice* Pope, +. *niece* Johns.

17. Gorbodacke] F_2F_4. Gorbodack F_3, Rowe. *Gorboduck* Pope, +. *Gorboduc* Cap. et seq.

17. *that that*] *that* F_4.

that that is, is] As a quotation, Cap.

18. *that,...is ?*] '*that*' *but* '*that*,' *and* '*is*' *but* '*is*'? Cam. Wh. ii.

that ?] Ff, Rowe, +, Var. Knt, Coll. Sta. *that*, Dyce. *that ;* Cap. et cet.

19. [Opening a door. Coll. MS.

20. *ſay*,] *say*,— Theob. *say*, [rapping at an inner Door] Cap.

[In a counterfeit voice. Han.

21, 30. [Aside. Cap.

---

that 'careful' 'has no relation whatever to the word with which it ought to have some, namely—"tall."'—STEEVENS : A 'careful' man, I believe, means a man who has such a regard for his character, as to entitle him to ordination. [Steevens alone appears to have perceived that these lines refer to Sir Topas. Feste says, in effect, that though in bodily shape he may be unfit to impersonate Sir Topas, yet if he be called an honest man and a good housekeeper it will be quite enough to make him fairly represent a careful man and a great scholar like the Curate.—ED.]

12. **Competitors**] M. MASON : That is, confederates, or associates. 'Competitor' is used in the same sense in *Richard III :* IV, iv, 506 : 'every hour more competitors flock to their aid.'

15. **hermit of Prage**] DOUCE : Not the celebrated heresiarch Jerome of Prague, but another of that name born likewise at Prague, and called *the hermit of Camaldoli* in Prague.—W. A. WRIGHT : But this is treating the Clown's nonsense too seriously. No one has attempted to identify the niece of King Gorboduc.

17. **King Gorbodacke**] HALLIWELL : 'The opinion of things is the measure of their value, as was wisely said of a neece of King Gorbudukes. Know then, that if another then the coronet had recived this script, he would not perchance have valued it so highly.'—Suckling's *Letters*, 1659, [vol. ii, p. 219, ed. Hazlitt, 1892, where in a footnote to 'king' it is said that the 'old copy has, and perhaps Suckling wrote, *queene*.' Not many of Suckling's letters have been preserved, but in these few Shakespeare is quoted familiarly several times. Of course, this 'niece' is a purely fictitious character, and undoubtedly Suckling had in mind this very speech of Feste, but I suppose changed it for amusement to '*Queen* Gorboduc.'—ED.]

Mal. Who cals there? 23

Clo. Sir *Topas* the Curate, who comes to viſit *Maluolio* the Lunaticke. 25

Mal. Sir *Topas*, ſir *Topas*, good ſir *Topas* goe to my Ladie.

Clo. Out hyperbolicall fiend, how vexeſt thou this man? Talkeſt thou nothing but of Ladies?

Tob. Well ſaid M. Parſon. 30

Mal. Sir *Topas*, neuer was man thus wronged, good ſir *Topas* do not thinke I am mad: they haue layde mee heere in hideous darkneſſe.

Clo. Fye, thou diſhoneſt ſathan: I call thee by the moſt modeſt termes, for I am one of thoſe gentle ones, 35 that will vſe the diuell himſelfe with curteſie: ſayſt thou that houſe is darke? 37

24. [This and all that follows from the Clown, in a counterfeit voice. Han.

29. *Talkeſt...Ladies?*] Separate line, Pope ii, +, Var. '73.

nothing but of] *of nothing but of* Theob. i. *of nothing but* Theob. ii, Warb. Johns. Var. '73.

34. *ſathan*] Pope, +. *Sathan* Ff, Rowe, Han. Cap. Knt. *Satan* Wh. Dyce, Cam.

36. *ſayſt*] F_2. *ſay'ſt* F_3F_4, Rowe, +, Cap. Var. Mal. Steev. Var. Knt. *sayest* Dyce, Cam.

37. *that*] *this* Mason. Ran. Dyce conj. *that this* Hal. *the* or *that the* Anon. ap. Cam. *that'* Ed. conj.

---

34. **sathan**] For the spelling, see III, iv, 119.

35. **modest**] See I, iii, 11.

36. **will**] That is, wish to.

37. **that house**] Both MASON (p. 119) and DYCE (ed. ii) conjectured '*this* house.' HALLIWELL reads 'that this house,' and says that *this* seems to be essential. Probably there is an absorption of *the* in the final *t* of 'that.' But Feste was not within the room; he was probably looking into it through a window or through a door ajar. In Rowe's frontispiece, the earliest illustration of the play, it is a door.—ED.

37. **house is darke**] MALONE: The Clown gives this pompous appellation ['house'] to the small room in which Malvolio, we may suppose, was confined, to exasperate him.—HALLIWELL: 'A darkened room' was sometimes called a dark-house. 'A sprite apering to Jhon and him, when they sate upon division of the lands, in likeness of a bere, and therewith Peter fell out of his wits, and was tyed in a dark house and beat out his brains against a post, and Jhon stabed himself all on St. Marks dai.'—*MS Ashmol.* 236. 'In the beginning, therefore, of the cure, if neither age, nor state of the bodie, nor time of the yeare do let it, you must cut the veine of the hams or of the ankles. . . . Afterward you must place the sicke in a darke house, which is moderately warme.'—Barrough's *Method of Physick*, 1624. [Rosalind says, 'Love is merely a madness and deserves as well a dark house and a whip as madmen do.' If Feste used the word 'house' to exasperate Malvolio, as

Mal. As hell ſir *Topas.* 38

Clo. Why it hath bay Windowes tranſparant as bari-
cadoes, and the cleere ſtores toward the South north, are 40

39. *bay*] *bow* Ran. conj.

40. *cleereſtores*] *clearesſtones* F_2. *clear ſtones* F_3F_4, Rowe,+, Cap. Var. Ran. Mal. Steev. Var. *clear stories* or *clear--stories* Blakeway, Var. '21, Knt, Coll. Wh. i, Dyce, Sta. Ktly. *clearstores* Cam. i, Rlfe. *clere-storeys* Huds. *clear-stories* Cam. ii, Wh. ii.

40. *toward*] Ff, Dyce, Cam. Wh. ii *towards* Rowe et cet.

South north] *South North* F_2F_4, Rowe,+. *south north* Cam. *South--North* F_3, Theob. et cet.

Malone says, his intention failed; Malvolio adopts it, when he asserts that 'this house is as darke as ignorance.'—ED.

39. **bay Windowes**] MALONE: See Minshieu's *Dict.* s. v.: '*Baywindow*, Because it is builded in manner of a Baie or rode for shippes, that is, round.'

39, 40. **baricadoes**] MURRAY (*N. E. D.*): An adaptation of the French *barricade*, or Spanish *barricada*, formed from French *barrique* or Spanish *barrica* a cask, the first street *barricades* in Paris being composed of casks filled with earth, paving-stones, etc. ['*Faire vne Barriquade*, to make a defence of barrels and pales for the shot.'—Hollyband's *French Dict.* 1593.—ED.]

40. **cleere stores**] See *Text. Notes.*—MURRAY (*N. E. D.* s. v. *Clerestory*): Commonly believed to be formed on *clere*, CLEAR + STORY, stage of a building, 'floor' of a house. (*Clere* must here have meant 'light, lighted,' since the sense of 'free, unobstructed' did not yet exist.) This assumed derivation is strengthened by the parallel *blind-story*, although this may have been a later formation in imitation of *clere-story*. The great difficulty is the non-appearance of *story* in the sense required before *circa* 1600, and the absence of all trace of it in any sense in the 14th, 15th, and chief part of the 16th century. At the same time there is a solitary instance of *storys* in Robert of Gloucester (1724), 181, which may mean 'elevated structure' or 'fortified place.' The substantive *estorie* in Old French had no such sense, but the past participle *estoré* meant 'built, constructed, founded, established, instituted, fortified, furnished, fitted out,' whence a substantive with the sense 'erection, fortification' might perhaps arise. [Its sense is:]The upper part of the nave, choir, and transepts of a cathedral or other large church, lying above the triforium (or if there is no triforium, immediately over the arches of the nave, etc.), and containing a series of windows, clear of the roofs of the aisles, admitting light to the central parts of the building. [HUNTER'S is the solitary voice raised in defence of the reading of the Second Folio, 'cleare stones.' To read 'clear-stories' is, he thinks], 'a case of great editorial misjudgement. For, in the first place, what have clere-stories to do with the cell in which Malvolio was confined; and, in the second, clerestory was a term in the time of Shakespeare of very rare occurrence. What Shakespeare wrote was unquestionably "clear stones," and if it is said that this is a contradiction, it is answered that Shakespeare meant to make the Clown speak in that manner, as is manifest in the whole of what he says. Stones are clear just as there is a point of the compass which may be called the south-north or as ebony is lustrous.'—W. A. WRIGHT: 'Clear stones' is not even sensible nonsense. [If the authorities had been reversed, and 'clear stones' had been the text of the First Folio, it would have been accepted, I think, as Feste's nonsense, and as intelligible as the Vapians passing the Equinoctial of Queubus. But our highest authority reads

as luſtrous as Ebony: and yet complaineſt thou of obſtruction? 41

Mal. I am not mad ſir *Topas*, I ſay to you this houſe is darke.

Clo. Madman thou erreſt: I ſay there is no darkneſſe but ignorance, in which thou art more puzel'd then the Ægyptians in their fogge. 45

Mal. I ſay this houſe is as darke as Ignorance, thogh Ignorance were as darke as hell; and I ſay there was neuer man thus abus'd, I am no more madde then you are, make the triall of it in any conſtant queſtion. 50

Clo. What is the opinion of *Pythagoras* concerning Wilde-fowle? 53

45. *Madman*] F_2. *Madam* F_3. *Mad man* F_4. *Mad-man* Rowe.
49. *and*] *an* F_4.
51. *conſtant*] *consistent* Coll. MS. ap. Cam.
53. *Wilde-fowle*] *Wild-foule* F_4.

'clear stores' (where only an *i* or a *y* may have dropped out), and we must make the best of it. One slight plea can be urged in its favour, and this is that 'clerestories' suggest a church—a befitting place wherein to exorcise an evil spirit, and designed still further to worry Malvolio. Hunter weakened his argument when he asked what clerestories have to do with Malvolio's cell?—quite as much as clear stones, or, as Dyce says, 'bay windows.' All is pure nonsense.—ED.]

47. **Ægyptians in their fogge**] Thus, in *Exodus*, x, 21: And the Lord said unto Moses, Stretch out thine hand toward heaven, that there may be darkness over the land of Egypt, even darkness which may be felt. And Moses stretched forth his hand toward heaven; and there was thick darkness in all the land of Egypt three days. They saw not one another, neither rose any from his place for three days.

51. **constant question**] JOHNSON: A settled, a determinate, a regular question. —MALONE: Rather, in any regular conversation, for so generally Shakespeare uses the word 'question.' [Compare Hamlet's test of madness (III, iv, 141), 'bring me to the test, And I the matter will re-word, which madness Would gambol from.' Here Malvolio means any consecutive discussion, or, as W. A. WRIGHT expresses it, 'any regularly conducted formal conversation or discussion.' It may be doubted that either test would be accepted as final by mental pathologists of the present day.]—BUCKNILL (*Mad Folk*, 325): The idea of testing the existence of insanity by questions on the doctrine of transmigration, may find its counterpart in more than one recent legal investigation, in which it has been argued by very learned counsel, and maintained by very eminent physicians, that because an educated gentleman retains some knowledge of his previous acquirements, it is impossible he can be insane.

52. **Pythagoras**] WALKER (*Crit.* i, 152) finds herein one of the many instances of Ovid's influence on Shakespeare. [In the account of the doctrines of Pythagoras in *Metam.* xv, Shakespeare might have read, '—Parcite, vaticinor, cognatas caede nefanda Exturbare animas.'—ll. 173–175; again, 'quoniam non corpora solum, Verum etiam volucres animae sumus, inque ferinas Possumus ire domos, pecudumque in pectora condi.'—ll. 456–458. But these doctrines were familiarly known; there is no need to suppose that Shakespeare went to the original.—ED.]

Mal. That the ſoule of our grandam, might happily inhabite a bird. 55

Clo. What thinkſt thou of his opinion?

Mal. I thinke nobly of the ſoule, and no way aproue his opinion.

Clo. Fare thee well: remaine thou ſtill in darkeneſſe, thou ſhalt hold th'opinion of *Pythagoras*, ere I will allow 60 of thy wits, and feare to kill a Woodcocke, leſt thou diſpoſſeſſe the ſoule of thy grandam. Fare thee well.

Mal. Sir *Topas*, ſir *Topas*.

Tob. My moſt exquiſite ſir *Topas*.

Clo. Nay I am for all waters. 65

54. *happily*] Ff, Rowe, +. *haply* Cap. et seq.
56. *thinkſt*] *thinkest* Var. '03 et seq.
59. *darkeneſſe,*] *darkness;* Rowe.
60. *th'*] *the* Johns. et seq.
61. *wits,*] *wits;* Theob. et seq.
62. *ſoule*] *houſe* Ff, Rowe, Pope, Han.
62. [Closing the door. Coll. MS.
63. Topas.] *Topas,*— Wh. i, Dyce.
64–73. [Aside. Cap.
65. [This in his own voice. Han.
waters] *wanters* or *ventures* Anon. ap. Cam.

---

53. **Wilde-fowle**] THEOBALD (*Nichols*, ii, 357): I do not know whether it is reasonable to call our Poet's fools and clowns to any account? But should not the question have been—'concerning *the soul*'? ['Hands off!' is the first thought which rises in the heart and murmurs from the tongue when any phrase is in question, not alone of Feste but, of all Shakespeare's Dogberrys and Clowns. Were it not for this, Theobald's emendation would be worthy of consideration. Malvolio does not reply directly to the question. Feste asks about a wild-fowl and Malvolio replies about the soul.—ED.]

60. **allow**] See 'allow,' I, ii, 64.

61. **Woodcocke**] A proverbially silly bird. See II, v, 83.

62. **soule**] See *Text. Notes* for a sophistication of the Ff.

62. **Fare thee well**] BUCKNILL (*Mad Folk*, 323): This interview represents a caricature of the idea that madness is occasioned by demoniacal possession and is curable by priestly exorcism. The idea was not merely a vulgar one in Shakespeare's time, but was maintained even long afterward by the learned and the pious. More than a trace of it, indeed, remains to the present day in Canon LXXII. of the Church, which provides that no Minister without the license of the Bishop of the Diocese shall 'attempt, upon any pretence whatever, either of possession or obsession, by fasting and prayer, to cast out any devil or devils, under pain of the imputation of imposture or cosenage, and deposition from the ministry.'

65. **I am for all waters**] MR SMITH (ap. Grey, i, 235): That is, a cloak for all kinds of knavery; taken from the Italian proverb, Tu hai mantello d'ogni acqua. Thou hast a cloak for all waters.—JOHNSON: I rather think this expression borrowed from sportsmen, and relating to the qualifications of a complete spaniel.—CAPELL (p. 151): The expression—*fish in all waters*, is alluded to in what is given the Clown; his meaning—that he could put on all characters.—M. MASON (p. 120): The word *water*, as used by jewellers, denotes the colour and the lustre of diamonds

Mar. Thou mightſt haue done this without thy berd 66
and gowne, he ſees thee not.

To. To him in thine owne voyce, and bring me word
how thou findſt him: I would we were well ridde of this
knauery. If he may bee conueniently deliuer'd, I would 70
he were, for I am now ſo farre in offence with my Niece,
that I cannot purſue with any ſafety this ſport the vppe-
ſhot. Come by and by to my Chamber. *Exit* 73

66. *berd*] *beard* Ff.
67. *gowne,*] *gown;* Theob.
69. *findſt*] *findest* Var. '03 et seq. *well*] *all* Ff, Rowe, +. *all well* Coll. MS.
71. *Niece*] *Neece* Ff. *Neice* Rowe, Pope, Theob. Han. Warb.
72. *ſport the*] *sport to the* Rowe et seq. *sport' the* Ed. conj.
72, 73. *vppeſhot.*] *up-ſhot* Ff.
73. *Chamber*] *Champer* F_2. Exit.] Exit with Maria. Theob.

and pearls, and from thence is applied, though with less propriety, to the colour and hue of other precious stones. I think that Shakespeare in this place alludes to this sense of the word 'water.' The Clown is complimented by Sir Toby for personating Sir Topaz so exquisitely, to which he replies, that he can put on all colours, alluding to the word Topaz, which is the name of a jewel, and was also that of the curate.—MALONE: That is, I can turn my hand to anything; I can assume any character I please; like a fish, I can swim equally well in all waters.—HALLIWELL: According to Heywood, one of the phrases applicable to a drunkard was 'one that can relish all waters,' that is, drink anything. . . . Another conjecture is that the proverbial phrase originated from a passage in *Isaiah*,—'Blessed are ye that sow beside all waters.'—STAUNTON: A metaphor borrowed, perhaps, from the tavern: 'Hee is first broken to the sea in the Herring-man's Skiffe or Cock-boate, where having learned *to brooke all waters*, and drinke as he can out of a tarrie canne,' etc. —Nashe's *Lenten Stuffe*, p. 27. The literal meaning of 'I am for all waters,' was, undoubtedly, 'I am ready for any drink.' The cant term for potations, in Shakespeare's time, was *waters;* and to 'breathe in your *watering*,' *1 Hen. IV:* II, v, meant to take breath while drinking. See Taylor's, The Water-Poet, 'Drinke and welcome, or the famous history of the most part of Drinkes in use in Greate Britaine and Ireland; with an especial Declaration of the Potency, Vertue, and Operation of our English Ale: with a description of all sorts of *Waters*,' etc. [Whatever the origin of the phrase, be it to fish in all waters, or to swim in all waters, or to drink all liquors, I think that Malone's interpretation is the true one: that Feste means he can turn his hand to anything.—ED.]

66. **berd**] Possibly, a phonetic spelling, indicating a pronunciation like our *bared*, the past participle of *bare*. J. P. Kemble was ridiculed for retaining this old pronunciation, which, however, he supposed to be the same as *bird*.—ED.

70. **If he may . . . I would**] For a similar irregularity in the sequence of tenses, see *As You Like It*, I, ii, 175, 'we wil make it our suite to the Duke, that the wrastling might not go forward'; or ABBOTT, § 370.

72, 73. **vppeshot.**] W. A. WRIGHT: That is, the decisive shot, a term in archery, as the 'up-cast' or final throw, was used in the game of bowls. Compare *Hamlet*, V, ii, 371 [of this ed.], 'And, in this upshot, purposes mistook Fall'n on the inventors' heads.'

Clo. Hey Robin, iolly Robin, tell me how thy Lady does. 75

Mal. Foole.

Clo. My Lady is vnkind, *perdie.*

Mal. Foole.

Clo. Alas why is ſhe ſo?

Mal. Foole, I ſay. 80

Clo. She loues another. Who calles, ha?

Mal. Good foole, as euer thou wilt deſerue well at my hand, helpe me to a Candle, and pen, inke, and paper: 83

Scene IV. Pope, +.
74. [Singing. Rowe.
74, 75. Two lines, as verse. Cap. et seq. *Hey, jolly Robin, tell to me How does thy lady do?* Farmer.
74. *thy*] *my* Rowe ii, +.
76, 78, 80, 100. *Foole.... Foole.... ſay....* Topas.] *Fool,—... Fool,—... say,—... Topas,—* Theob. et seq.
77. perdie.] *perdy.* Cap. et seq.
81. *another.*] *another—* Rowe et seq.

---

74. **Hey Robin,** etc.] PERCY (i, 196, ed. 1844): This song has been recovered from an ancient MS of Dr Harrington's, at Bath. . . . The volume seems to have been written in the reign of Henry VIII.; . . . this song is there attributed to Sir Thomas Wyatt; but the discerning reader will probably judge it to belong to a more obsolete writer. The MS is strictly followed, except to mark the changes of the dialogue by inverted commas. The first stanza appears to be defective, and it should seem that a line is wanting, unless the four first words were lengthened in the tune. 'A Robyn, | Jolly Robyn, | Tell me how they leman doeth, | And thou shalt knowe of myn. || "My lady is unkynde perde." | Alack! why is she so? | "She loveth an other better than me; | And yet she will say no."' [There are four more stanzas.]—SINGER (ed. ii): The air to which this song was sung is to be found in *The Cithern Schoole* by Anthony Holborne, 1597. [The only ancient music for this song which I can find is that given by NAYLOR (p. 190), who couples with it the air given at line 122 *post.* His remark is: 'Here are two relics of music for the Clown, probably of the same period as [*Farewell, Dear Heart,* II, iii, 101]:—

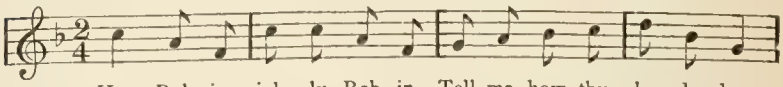

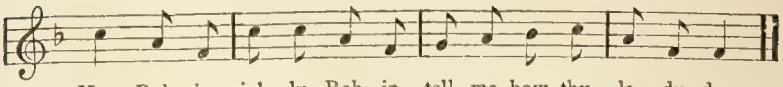

77. **perdie**] A corruption of *par Dieu.* See *Hamlet,* III, ii, 282, where, in the First Folio, it is also spelt as here, and also in modern editions changed to *perdy.*

82, 83. **as euer . . . helpe me**] ABBOTT (§ 275, p. 189): The *so* is omitted after *as* in adjurations; thus here, 'As ever thou wilt . . . (so) help me,' etc., where *as* means 'in which degree,' and *so* 'in that degree.'

as I am a Gentleman, I will liue to bee thankefull to thee for't. 85

Clo. M. *Maluolio*?

Mal. I good Foole.

Clo. Alas ſir, how fell you beſides your fiue witts?

Mall. Foole, there was neuer man ſo notoriouſlie abus'd : I am as well in my wits (foole) as thou art. 90

Clo. But as well : then you are mad indeede, if you be no better in your wits then a foole.

Mal. They haue heere propertied me : keepe mee in 93

86. *M.*] *Mr.* Rowe, +, Cap. *Master* Var. '73 et seq.
Maluolio *?*] Malvolio ; F_4. *Malvolio !* Rowe. *Malvilio !* Han. ii (misprint).
88. *Alas*] *Alaſs* F_3F_4.
beſides] *beside* Cap. conj. Var. '73, '78, '85, Ran.
91. *well :*] *well !* Rowe, +. *well ?* Cap. et seq.
you are] *thou art* Rowe ii, +.
93. *heere*] Om. Pope, Han.
keepe] *they keep* Han.

---

84. **I will liue to bee thankefull**] ABBOTT (§ 319, p. 227) : The 'will' refers, not to 'live,' but to 'live-to-be-thankful,' and the sentence means, 'I *purpose* in my future life to prove my thankfulness.'

88. **besides**] Compare *Much Ado*, V, i, 141, 'Dost thou weare thy wit by thy side? *Claudio.* Neuer did any so, though verie many haue been beside their wit.' SCHMIDT (*Lex.*) furnishes many examples of this use of *beside* and *besides* as a preposition, meaning *out of.*

88. **fiue witts**] MALONE : The 'wits,' Dr Johnson observes, were reckoned five, in analogy to the five senses. From Stephen Hawes's poem, called *Graunde Amoure*, ch. xxiv, ed. 1554, it appears that the 'five wits' were :—'common wit, imagination, fantasy, estimation, and memory.' 'Wit' in our author's time was the general term for the intellectual power. ['Wit,' both in its old and in its modern sense, is used in *Much Ado.* The *Index* to that play in this ed. furnishes examples. Compare, *Sonn.* 141 : 'But my five wits nor my five senses can Dissuade one foolish heart from loving thee,' etc., where the senses and the wits are regarded as distinct. DR SKEAT has kindly called my attention to the fact that the wits, although not specified, are enumerated as five in Langland's *Vision of Piers Ploughman*,—circa 1362–1380,—Passus i, line 15, Text B.—ED.]

89. **notoriouslie**] That is, egregiously. Malvolio seems fond of the high-sounding word. In the last scene at the end of the play (line 347) he tells the Countess that she has done him 'notorious wrong,' and a few lines further on, he says he has been made a 'most notorious gecke and gull.' He infects even the Countess ; she acknowledges that he has been 'notoriously abus'd.'—ED.

93. **heere propertied me**] JOHNSON : That is, they have taken possession of me, as of a man unable to look to himself.—COLLIER : It may be doubted whether Shakespeare had not some allusion to the 'properties' (as they were then, and are still, called) of a theatre, which, when out of use, were thrust into some dark loft or lumber-room.—DYCE (*Remarks*, p. 78) : There is certainly no allusion here to theatrical 'properties,'—no more than there is in the following passages : 'Your

darkeneſſe, ſend Miniſters to me, Aſſes, and doe all they can to face me out of my wits. 95

Clo. Aduiſe you what you ſay : the Miniſter is heere. *Maluolio, Maluolio*, thy wittes the heauens reſtore : endeauour thy ſelfe to ſleepe, and leaue thy vaine bibble babble.

Mal. Sir *Topas.* 100

94. *Aſſes,*] *asses!* Coll.

96–98. [All this in a counterfeit voice. Han.

---

grace shall pardon me; I will not back; I am too high-born to be propertied, To be a secondary at control, Or useful serving-man and instrument, To any sovereign state throughout the world.'—*King John*, V, ii, 79; 'his large fortune, Upon his good and gracious nature hanging, Subdues and properties to his love and tendance All sorts of hearts.'—*Timon*, I, i, 55.—STAUNTON: It here bears the same meaning,—that, apparently, of circumscribed, restricted, appropriated,—as in *King John* [just quoted].—ABBOTT (§ 290, p. 201), in a list of verbs formed from nouns, gives 'propertied' as meaning 'treat as a tool.'—W. A. WRIGHT: That is, treated me as a property or thing to be used for a particular purpose, as if I had no will of my own. Compare *King John* [as above. Dyce's quotation from *Timon* is not, I fear, exactly parallel. In spite of the majority in favour of what is essentially Dr Johnson's interpretation, I cannot but think that Collier's suggestion is not to be lightly discarded. No one seems to have considered the force of the 'here.' Had the phrase been simply 'they have propertied me,' Dr Johnson's explanation would be probable, but Malvolio says, 'they have here propertied me,'—'here,' as he once before said, 'in hideous darkness.' It is in that particular place that they have propertied him, not propertied him in general. In view of this locative emphasis, the quotation from *King John* is hardly parallel: Lewis's contrast is between a sovereign and a serving-man. If we bear in mind the frequency of Shakespeare's allusions to the stage, Collier's interpretation, coupled with the 'here,' will seem, I think, not improbable.—ED.]

95. **face me out of my wits**] W. A. WRIGHT: That is, to cheat me out of my wits by sheer impudence. See V, i, 89.

97, 98. **endeauour thy selfe**] See ABBOTT (§ 296, p. 208) for other verbs now used intransitively but used by Shakespeare reflexively.

98, 99. **bibble babble**] See HUNTER's note in *Appendix, Date of Composition.* Compare 'there is no tiddle taddle nor pibble pabble in Pompey's camp.'—*Hen. V:* IV, i, 71.—HALLIWELL: Thus, 'Whan the peres are gone; they are but dyble dable. I marvell ye can abyd suche byble bable.'—Bale's *Kynge Johan*, [p. 7, ed. Camden Soc.] 'Go to, come hether; I will forgive thee, if thou wilt become an honest man, and cast idlenes, slouthfulnes, and thy bible bable aside.'—Florio's *Second Frutes*, 1591. 'What is logicke but the high waie to wrangling, contayning in it a world of bibble-babble?'—*An Amond for a Parrat*, n. d.—W. A. WRIGHT: See Latimer (*Sermons*, p. 507, Parker Soc. ed.): 'I speak of faithful prayer; for in time past we took bibbling babbling for prayer, when it was nothing less.' [Thus, Cotgrave, '*Bavasse: f.* An idle tale, vaine tatle, bible-bable.' See also WHEATLEY'S Dict. of *Reduplicated Words.* The number of these examples (and I have given only a

Clo. Maintaine no words with him good fellow. 101
Who I ſir, not I ſir. God buy you good ſir Topas : Marry Amen. I will ſir, I will.

Mal. Foole, foole, foole I ſay.

Clo. Alas ſir be patient. What ſay you ſir, I am ſhent 105
for ſpeaking to you.

Mal. Good foole, helpe me to ſome light, and ſome paper, I tell thee I am as well in my wittes, as any man in Illyria.

Clo. Well-a-day, that you were ſir. 110

101. [In the counterfeit voice. Han.

102. [This in his own wont voice. Han.

Who I ſir] *Who I, sir*, Rowe, Pope, Han. *Who, I, sir?* Theob. et seq.

buy you] *b'w' you* Pope, +, Cap. Var. Mal. Steev. *b'wi' you* Var. '03 et seq.

102, 103. *Topas:...Amen.*] *Topas—Marry, amen.*— Theob. et seq. (except Cam.)

102, 103. *Marry Amen*] To be spoken in the counterfeit voice. Han.

103. *I will.*] *I will ſir.* Ff, Rowe, Pope, Han.

104. *ſay.*] Ff, Rowe, +. *say!* Coll. *say,*— Cap. et cet.

105. *you ſir,*] F_2F_4. *you, sir*, Rowe i. *you, ſir?* F_3, Rowe ii et seq.

108. *paper,*] F_2F_4. *Paper.* F_3. *paper;* Rowe.

---

selection) is of importance, showing, as it does, that Shakespeare did not, of necessity, take these words from Darrel's account of the disturbances in the Starchy household.—ED.]

101. **Maintaine no words with him**] JOHNSON: Here the Clown in the dark acts two persons, and counterfeits, by variation of voice, a dialogue between himself and Sir Topas.—'I will, sir, I will' is spoken after a pause, as if, in the meantime, Sir Topas had whispered.

102. **God buy you**] WALKER (*Vers.* 227): *God be with you* is in fact *God b' wi' you;* sometimes a trisyllable, sometimes contracted into a disyllable;—now *Good-bye.* (Query, whether the substitution of *good* for *God* was not the work of the Puritans, who may have considered the familiar use of God's name in the common form of leave-taking as irreverent? I suggest this merely as a *may-be.*) This form is variously written in the Folio and in old editions of our other dramatists; sometimes it is in full, even when the metre requires contraction; at others, *God b' wi' ye, God be wy you, God bwy, God buy*, etc. I have noticed the form *God b' wi' you* as late as Smollett (*Roderick Random*, chap. iii.): 'B'wye, old gentleman'; if not later.

105. **shent**] STEEVENS (Note on *Hamlet*, III, ii, 381): To shend is to reprove harshly, to treat with rough language.—W. A. WRIGHT (Note on *Coriolanus*, V, ii, 91): The original meaning of the word is 'to disgrace, put to shame,' from the Anglo-Saxon *scenden.* In the earlier Wicliffite translation of *1 Samuel*, xx, 34, instead of what in the Authorised Version is 'because his father had done him shame,' we find 'forthi that his fader hadde shent hym.'

110. **Well-a-day**] EARLE (§ 200): *Wa* has a history much like *la.* [See III, iv, 104.] It has changed its form in modern English to *wo.* 'Wo,' in the *New Testament*, as *Rev.* viii, 13, stands for the Greek interjection οὐαί and the Latin *vae.* In the same way it is used in many passages in which the interjectional character is

Mal. By this hand I am : good foole, ſome inke, paper, and light : and conuey what I will ſet downe to my Lady : it ſhall aduantage thee more, then euer the bearing of Letter did. 111

Clo. I will help you too't. But tel me true, are you not mad indeed, or do you but counterfeit. 115

Mal. Beleeue me I am not, I tell thee true.

Clo. Nay, Ile nere beleeue a madman till I ſee his brains I will ſetch you light, and paper, and inke.

Mal. Foole, Ile requite it in the higheſt degree : I prethee be goue. 120

Clo. I am gone ſir, and anon ſir, 122

115. *too't.*] *to't.* Rowe.
116. *indeed,*] *indeed?* Steev. et seq.
counterfeit.] *counterfeit?* Ff.
117. *me I am not,*] *me, I am not,* Ff, Rowe i. *me, I am not:* Rowe ii et seq.
118. *Ile*] F_2. *I'le* F_3. *I'e* F_4.
118. *nere*] *ne'er* Ff.
madman] *mad-man* Rowe, +.
120, 121. Prose, Rann et seq.
121. *goue*] F_1.
122. [Singing. Rowe.
122–129. Twelve lines, Cap. et seq.

distinct. This word must be distinguished from *woe*, which is a substantive. For instance, in the phrase 'weal and woe.' The fact is, that there were two distinct old words, namely, the interjective *wa* and the substantive *woh*, genitive *woges*, which meant depravity, wickedness, misery. Often as these have been blended, it would be convenient to observe the distinction, which is still practically valid, by a several orthography, writing the interjection *wo*, and the substantive *woe*. This interjection was compounded with [*la*] into the forms *wala* and *welawa*,—a frequent exclamation in Chaucer, and one which, before it disappeared, was modified into the feebler form of *wellaway*. A still more degenerate variety of this form was *well-a-day*. Pathetic cries have a certain disposition to implicate the present time, as in *woe worth the day!*

115, 116. **are you not mad indeed**] JOHNSON : If he was not mad, what did he counterfeit by declaring that he was not mad? The fool, who meant to insult him, I think, asks, 'are you mad, or do you but counterfeit?' That is, 'You look like a madman, you talk like a madman. Is your madness real, or have you any secret design in it?' This, to a man in poor Malvolio's state, was a severe taunt.—M. MASON (p. 120) : Malvolio had assured the Clown that he was as well in his senses as any man in Illyria ; and the Clown in reply asks him this provoking question : 'Is it true that you are not really mad?' that is, that you are really in your right senses, or do you only pretend to be so?—MALONE : The words 'do you but counterfeit?' surely mean, 'do you but counterfeit madness,' or, in other words, 'assume the appearance of a madman, though not one.' Our author ought, I think, to have written either 'are you *mad* indeed, *or* do you but counterfeit?' or else 'are you *not* mad indeed, *and* do you but counterfeit?' But I do not suspect any corruption. —W. A. WRIGHT : The question in its present form is equivalent to 'you are mad, are you not?'

122. **I am gone, sir, etc.**] FARMER : We have here another old catch ; appar-

Ile be with you againe: 123
In a trice, like to the old vice,

124. *In a*] *With a* Coll. ii (MS). 124. *like to*] *Like* Coll. MS.

ently, I think, not of Shakespeare.—DYCE (ed. ii, p. 383): It is probably an old song, somewhat altered by our poet.—NAYLOR (p. 190) gives the following air (see line 74, above):

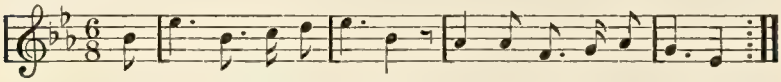

124. **old**] This does not refer, I think, to age, or to the Vice of aforetimes, but is the good humoured 'old,' and implies a sneaking regard.—ED.

124. **old vice**] JOHNSON: The 'vice' was the fool of the old moralities. Some traces of this character are still preserved in puppet-shows, and by country mummers. —NARES (s. v. *Iniquity*): The established buffoon in the old moralities. He was grotesquely dressed in a cap with ass's ears, a long coat, and a dagger of lath; one of his chief employments was to make sport with the devil, leaping on his back and belabouring him with his dagger of lath, till he made him roar. The devil, however, always carried him off in the end. The morality of which representation clearly was, that sin, which has the wit and courage to make very merry with the devil, and is allowed by him to take great liberties, must finally become his prey.—COLLIER (*Hist. of Dram. Poetry*, ii, 188, ed. 1879): Regarding the Vice, Douce was of opinion that the name was derived from the nature of the character; and certain it is that he is represented most wicked by design, and never good but by accident. Malone tells us that 'the principle employment of the Vice was to belabour the Devil'; but although he was frequently so engaged, he had also other and higher duties. He figured now and then in the religious plays of a later date, and in *The Life and Death of Mary Magdalen*, 1567, he performed the part of her lover, under the name of Infidelity, before her conversion; in *King Darius*, 1565, he also acted a prominent part, by his own evil impulses, under the name of Iniquity, without any prompting from the representative of the principle of evil. Such was the general style of the Vice; and as Iniquity he is spoken of by Shakespeare (*Rich. III*: III, i.) and Ben Jonson (*Staple of News*, Second Intermean). The Vice and Iniquity seem, however, sometimes to have been distinct persons; and he was not unfrequently called by the name of particular vices; thus, in *Lusty Juventus*, the Vice performs the part of Hypocrisy; in *Common Conditions*, he is called Conditions; in *Like will to Like*, he is named Nichol New-fangle; in *The Trial of Treasure*, his part is that of Inclination; in *All for Money*, he is called Sin; in *Tom Tyler and his Wife*, Desire; and in *Appius and Virginia*, Haphazard. Gifford designates the Vice 'the buffoon of the old Mysteries and Moralities,' as if he had figured in the Miracle-plays represented at Chester, York, and elsewhere; Malone, also, speaks of him as the 'constant attendant' of the Devil in 'the ancient religious plays?' The fact is that the Vice was wholly unknown in our 'religious plays,' which have hitherto gone by the name of 'Mysteries,' and to which Gifford and Malone refer. *The Life and Repentance of Mary Magdalen* and *King Darius*, already mentioned as containing the character of the Vice, were not written until after the reign of Mary. The same remark will apply to the *Interlude*

[124. like to the old vice]

of Queen Hester, 1561, which differs from other religious plays, inasmuch as the Vice there is a court jester and servant, and is named Hardy-dardy. With regard to 'Moralities,' it is certainly true that in the ancient Moral-plays characters of gross buffoonery and vicious propensities were inserted for the amusement and instruction of the audience; but, although we hear of 'the fool' in Medwall's Interlude, performed before Henry VIII. in 1516, such a character seems very rarely to have been specifically called 'the Vice' anterior to the Reformation. On the external appearance of the Vice, Douce has observed, that 'being generally dressed in a fool's habit,' he was gradually and undistinguishably blended with the domestic fool; and there is every probability that such was the result. Ben Jonson, in his *The Devil is an Ass*, alludes to this very circumstance, when he is speaking of the fools of old kept in the houses of nobility and gentry:—'Fifty years agone and six, When every great man had his Vice stand by him In his long coat, shaking his wooden dagger.'—Act I. sc. i. The Vice here spoken of was the domestic fool of the nobility about the year 1560; to whom also Puttenham, in his *Arte of English Poesie* (1589, p. 69), alludes, under the terms 'buffoon or vice of plays.' In the second Intermean of his *Staple of News*, Ben Jonson tells us that the Vice sometimes wore 'a juggler's jerken with false skirts'; and though Douce is unquestionably correct when he states that the Vice was 'generally dressed in a fool's habit,' he did not by any means constantly wear the parti-coloured habiliments of an idiot; he was sometimes required to act a gallant, and now and then to assume the disguise of virtues it suited his purpose to personate. In *The Life and Repentance of Mary Magdalen*, he several times changes his apparel for the sake of deception. In *The Trial of Treasure*, 1567, he was not only provided, as was customary, with his wooden dagger, but in order to render him more ridiculous, with a pair of spectacles (no doubt of a preposterous size), which he is desired by one of the characters to put on. The 'long coat' worn by the Vice, according to the preceding quotation from Ben Jonson's *Devil is an Ass*, was doubtless that dress which, Douce informs us, belonged 'to the idiot or natural fool,' often of a mischievous and malignant disposition; and it affords another link of connection between the Vice and the domestic fool. . . . The Vice, like the fool, was often furnished with a dagger of lath, and it was not unusual that it should be gilt. Just preceding the mention of the 'juggler's jerkin' by Ben Jonson, as part of the dress of the Vice, is an allusion to the ludicrous mode in which poetical justice was not unfrequently done to him at the conclusion of a Moral. Tattle observes, 'but there is never a fiend to carry him away'; and in the first Intermean of the same play, Mirth leads us to suppose, that it was a very common termination of the adventures of the Vice, for him to be carried off to hell on the back of the devil: 'he would carry away the Vice on his back, quick to hell, in every play where he came.' In *The Longer thou livest the more Fool thou art*, and in *Like will to Like*, the Vice is disposed of nearly in this summary manner; in the first, Confusion carries him to the devil, and in the last, Lucifer bears him off to the infernal regions on his shoulders. In *King Darius*, the Vice runs to hell of his own accord, to escape from Constancy, Equity, and Charity. According to Bishop Harsnet, the Vice was in the habit of riding and beating the devil at other times than when he was thus hurried against his will to punishment. [In Drummond of Hawthornden's Conversations with Ben Jonson, there occurs the following item: 'A play of his, upon which he was accused, The Divell is ane Ass; according to *Comedia Vetus*, in England the Divell was brought in either with

your neede to fuſtaine. 125
Who with dagger of lath, in his rage and his wrath,
cries ah ha, to the diuell:
Like a mad lad, paire thy nayles dad,
Adieu good man diuell. *Exit* 129

127. *ah ha,*] *ah, ah,* Rowe i. *ah ha!* Rowe ii et seq.

128. *dad,*] *Dad,* Ff. *dad;* Dyce, Cam.

129. *good man diuell*] *good man Divell* F_2. *good man Devil* F_3F_4. *good Man Devil* Rowe i. *good man Drivel* Rowe ii,+, Ran. Steev. Var. Harness, Walker, Coll. ii, iii (MS), Dyce, Cam. i, Sta. *goodman Devil* Cap. Var. '73, '78, '21, Mal. Wh. Glo. Cam. ii. *goodman Civil* or *good man, be civil* Anon. ap. Cam.

---

one Vice or other: the play done the Divel carried away the Vice, he brings in the Divel so overcome with the wickedness of this age that thought himself ane Ass.' —p. 28, ed. Sh. Soc.—ED.]

128. **paire thy nayles dad**] MALONE: The Devil was supposed from choice to keep his nails always unpared, and therefore to pare them was an affront. So, in Camden's *Remaines*, 1615: 'I will follow mine own minde, and mine old trade; Who shall let me? the divel's nailes are unparde.'—FARMER: I know not whether this line should not be thrown into a question: 'pare thy nails, dad?' In *Hen. V:* IV, iv, 76, we meet again 'this roaring devil i'th' old play, that every one may pare his nails with a wooden dagger.'

129. **good man diuell**] JOHNSON: This line has neither rhyme nor meaning. I cannot but suspect that the fool translates Malvolio's name, and says: 'Adieu, goodman *mean-evil.*'—M. MASON (p. 120): I believe, with Johnson, that this is an allusion to Malvolio's name, but not in his reading, which destroys the metre. Read—'Adieu, good *mean-evil,*' that is, *good Malvolio,* literally translated.—MALONE: The last two lines of this song have, I think, been misunderstood. They are not addressed in the first instance to Malvolio, but are quoted by the Clown, as the words 'ah, ha!' are, as the usual address in the old Moralities to the Devil. We have in *The Merry Wives,* 'No *man* means evil but the *devil,*' [V, ii, 15]; and in *Much Ado,* 'God's a good man,' [III, v, 37. A recurrence of the same word, instead of a rhyme, is hardly a sufficient reason for a change, especially in a song like this, which is sung by Feste in the mere exuberance of his high spirits. If the words apply to Malvolio, however vaguely, well and good; too close an application was hardly to be desired. To imply that Malvolio is the Devil in a play, is to imply that Feste himself is the Vice,—hardly a more creditable character. For Feste's purpose, it is sufficient that the Song, taking up Malvolio's last words, ends with bidding him adieu.—ED.]

Scæna Tertia.

Enter Sebaſtian. 2

This is the ayre, that is the glorious Sunne,
This pearle ſhe gaue me, I do feel't, and ſee't,
And though tis wonder that enwraps me thus, 5
Yet 'tis not madneſſe. Where's *Anthonio* then,
I could not finde him at the Elephant,
Yet there he was, and there I found this credite,
That he did range the towne to ſeeke me out,
His councell now might do me golden ſeruice, 10

1. Scene V. Pope, +. Another Apartment in Olivia's House. Theob. Olivia's Garden. Cap.

3, 4. *Sunne,...ſee't,*] F_2F_3. *Sunne,... ſee't.* F_4, Rowe, Pope, Han. *sun;... see't.* Theob. Warb. Johns. *sun;...see't;* Cap. et seq.

6. *then,*] *then?* Ff.

8. *credite*] F_2. *current* Han. *credited* M. Mason, Ktly. *credit* F_3F_4 et cet. *writ* Cartwright.

9. *out,*] *out.* Rowe.

1. **Scæna Tertia**] MARSHALL: In [Irving's] acting-edition, this scene is the first scene of Act V.

5. **wonder that enwraps me**] For other instances where Shakespeare uses this figure, see the note in this ed. on 'I am so attired in wonder,' *Much Ado*, IV, i, 152. It is frequent in the *Psalms;* thus, 'Let them be clothed with shame and dishonour that magnify themselves against me.'—xxxv, 26.

8. **credite**] THEOBALD: That is, I found it justified, credibly vouched. Whether 'credit' will easily carry this meaning, I am doubtful. The expression seems obscure; I very much suspect that the poet wrote *credent.* Thus, in *Wint. Tale:* 'Then 'tis very credent Thou may'st cojoin with something.'[I, ii, 142.]—WARBURTON: That is, account, information. CAPELL (p. 152) accepts Theobald's definition, but discards his emendation, together with Warburton's definition, which, he says, is 'making any thing of any thing.'—STEEVENS: Robertson, speaking of some memorandums included in the Letters to Mary, Queen of Scots, observes, that they were not 'the credit of the bearer'; *i. e.* points concerning which the Queen had given him verbal instructions, or information. 'Credit,' therefore, might have been the prevalent term for *oral intelligence.*—COLLIER: The meaning of Sebastian merely is, that he had not been able to find Antonio at the Elephant, where, however, he had been, and where he (Sebastian) found this 'credit,' or *belief,* that Antonio had gone to seek Sebastian.—SINGER (ed. ii): I find in a letter from Elizabeth to Sir Nicholas Throckmorton among the Conway Papers,—'This beror came from you with great spede. . . . We have heard his credit and fynd your carefulness and diligence very great.'—W. A. WRIGHT: That is, this opinion in which people believed, this current belief. 'Credit' is used in just the same sense as 'trust' in line 17. [The almost technical use of 'credit,' when applied to a messenger, seems to be uncalled for here, where no messenger is mentioned. I think the simpler explanation of Collier and of Wright is to be preferred.—ED.]

For though my ſoule diſputes well with my ſence, 11
That this may be ſome error, but no madneſſe,
Yet doth this accident and flood of Fortune,
So farre exceed all inſtance, all diſcourſe,
That I am readie to diſtruſt mine eyes, 15
And wrangle with my reaſon that perſwades me
To any other truſt, but that I am mad,
Or elſe the Ladies mad; yet if 'twere ſo,
She could not ſway her houſe, command her followers,
Take, and giue backe affayres, and their diſpatch, 20

11. *ſence*] *ſenſe* Ff.
12. *madneſſe*,] *madness;* Theob. Warb. Johns. Cap.
13. *flood*] *floud* F_3F_4.
17. *I am*] *I'm* Pope, +, Dyce ii, iii.
18. *Ladies*] *lady's* Rowe.
20. *affayres, and their diſpatch*] *and her affairs dispatch* Cartwright.

---

14. **instance**] That is, example. Compare 'Wise saws and mordern instances,' in Jaques's 'Seven Ages.'

14. **discourse**] MURRAY (*N. E. D.*), under the second sense of this word, quotes Dr Johnson's definition of it: 'The act of the understanding, by which it passes from premises to conclusions,' and then adds: 'reasoning, thought, ratiocination; faculty of reasoning, reason, rationality'; which adequately explains Sebastian's present use. Hamlet's 'discourse of reason,' I, ii, 150, Murray treats as a phrase, and gives an example of its use, as early as 1413. In *Othello*, IV, ii, 182, where Desdemona says 'in discourse of thought,' I ventured, with much hesitation, to suggest that Shakespeare might have used 'discourse' in its derivative Latin sense, equivalent to *range*, and I still think that such an interpretation will remove some difficulties where 'discourse' is limited by another substantive.—ED.

17. **trust**] JOHNSON: That is, to any other belief, or confidence, to any other fixed opinion.

20. **Take, and giue backe affayres, and their dispatch**] COLLIER (ed. ii) reads, in accordance with his MS Corrector, '. . . and thus dispatch affairs'; and remarks: *Thus* was misprinted 'their,' and the other words became accidentally displaced, so that although the meaning might be evident, the construction of the sentence was altogether deranged.—DYCE (ed. ii): No editor, as far as I know, has questioned this very questionable line.—Qy. '. . . and *them* dispatch'?—Here Mr Collier's MS Corrector makes a violent alteration.—W. A. WRIGHT: The verbs and substantives must be distributed here as in *Wint. Tale*, III, ii, 164, 165: 'Though I with death and with Reward did threaten and encourage him.' And in *Macbeth*, I, iii, 60: 'Speak then to me, who neither beg nor fear Your favours nor your hate.' In the present passage 'take' goes with 'affairs' and 'give back' with 'their dispatch.' The phrase is thus equivalent to 'take a business in hand and discharge it.'—DEIGHTON: 'Take and give back' is equivalent to 'administer,' 'attend to,' by receiving reports from her steward and passing orders upon them; and 'see to,' or some such verb, is easily supplied from 'take and give back.' [Wright's explanation is, I think, the true one; with it, the line ceases to be 'questionable.' The line is an example of what CORSON has named 'respective

With ſuch a ſmooth, diſcreet, and ſtable bearing 21
As I perceiue ſhe do's : there's ſomething in't
That is deceiueable. But heere the Lady comes.

Enter Oliuia, and Prieſt.

Ol. Blame not this haſte of mine : if you meane well 25
Now go with me, and with this holy man
Into the Chantry by : there before him,
And vnderneath that conſecrated roofe,
Plight me the full aſſurance of your faith,
That my moſt iealious, and too doubtfull ſoule 30

21. *ſtable bearing*] *ſtable-bearing* Ff, Rowe i.
23. *the Lady comes*] *she comes* Pope, +. *comes the lady* Steev. Var. '03, '13.
30. *iealious*] *jealous* Ff.

construction,' of which there are many instances in Shakespeare; thus, Touchstone (*As You Like It*, V, iv, 61, 62) says, 'to sweare and to forsweare, according as marriage binds and blood breakes,' where 'sweare' goes with 'binds' and 'forsweare' with 'breaks.' Again, a notable instance, in *Hamlet*, III, i, 151 : 'The courtier's, scholar's, soldier's, eye, tongue, sword.' This is not to be confounded with a chiasm, or *criss-cross* construction, as in *Mer. of Ven.* III, i, 57, where Shylock says 'warmed and cooled by the same Winter and Summer'; and again in 'land rats and water rats, water thieves and land thieves.'—ED.]

23. **deceiueable**] That is, deceptive or deceitful. WALKER (*Crit.* i, 183), on 'adjectives in *-able* and *-ible*, both positive and negative ones, which are frequently used in an active sense,' gives the following examples of 'deceivable':—Bacon, *Essay on Deformity*,—'therefore, it is good to consider of deformity, not as a sign which is more deceiveable, but as a cause which seldom faileth of the effect.' Sidney, *Arcadia*, B. ii, p. 179, l. 29,—'this colour of mine, which she (in the deceivable style of affection) would entitle beautiful.' Bunyan, *Holy War*, ed. 1791, p. 21,—'Diabolus—made this further deceivable speech to them, saying,' etc. And p. 40, ult. margin,—'Very deceivable language.'—RUSHTON (*Lex. Scripta*, p. 29) : In the ancient statutes the words 'deceivable' and 'deceitful' are synonyms; for example, the 43rd Elizabeth, cap. x., speaks first of deceitful things as 'subtil sleights and untruths'; and afterwards, referring to the same 'subtil sleights and untruths,' speaks of them as deceivable things. [See *Rich. II:* II, iii, 84, 'Show me thy humble heart and not thy knee, Whose duty is deceivable and false.']

27. **Chantry**] MURRAY (*N. E. D.*) : 3. An endowment for the maintenance of one or more priests to sing daily mass for the souls of the founders or others specified by them. b. A chapel, altar, or part of a church so endowed. [It is to the latter that Olivia refers.—ED.]

27. **by**] That is, near, at hand. Thus, *Rich. III:* I, ii, 234, 'What! I . . . to take her With curses in her mouth, tears in her eyes, The bleeding witness of her hatred by.'

30. **iealious**] In the First Folio 'jealous' is thus uniformly spelt in *Othello*, and even in cases, like the present, where a trisyllable is not needed. 'It is noticeable,' says WALKER (*Vers.* p. 156), 'that "jealous" or "jealious," as a trisyllable,

May liue at peace. He ſhall conceale it, 31
Whiles you are willing it shall come to note,
What time we will our celebration keepe
According to my birth, what do you ſay?
Seb. Ile follow this good man, and go with you, 35
And hauing ſworne truth, euer will be true.
Ol. Then lead the way good father, & heauens ſo ſhine,
That they may fairely note this acte of mine. *Exeunt.*
Finis Actus Quartus. 39

31. *May liue*] *May henceforth live* Han.
32. *Whiles*] *While* Wh.
34. *birth,*] *birth.* Rowe.
37. *& heauens*] *& heaven* F_3F_4. *and heav'n* Rowe i. *and heav'ns* Rowe ii, Theob. Warb. Johns. *heav'ns* Pope, Han. *and heavens* F_2 et cet.
39. Quartus.] Quarti. Ff.

occurs, with scarcely an exception, at the end of lines.' Probably, it was pronounced indifferently as a disyllable or as a trisyllable, but even when a disyllable, the pronunciation was possibly *jealyous*. The successful but illiterate Manager, Henslowe, whose spelling is generally extremely phonetic, records in his Diary (*Sh. Soc.* p. 29), the receipts from a play which he calls 'the gelyous comodey,'—probably a play founded on some tale of jealousy. WALKER (*Crit.* iii, 18), in a note on 'Lay by all nicety and prolixious blushes,' *Meas. for Meas.* II, iv, 162, says, 'Compare the old forms *stupendious* (the common people even now say *tremendious*), *robustious*, e. g. *Hamlet*, III, ii, 10; *Hen. V.* III, vii, 159; and Drayton, *Moses*, B. ii, p. 154. Other similar forms: *superbious*, and even *splendidious*.' See 'Dexteriously,' I, v, 58; 'studient,' IV, ii, 10.—ED.

31. **He shall conceale it**] WALKER (*Vers.* 154): Certainly not conceāl; perhaps something has dropped out.—KEIGHTLEY (*Expositor*, p. 180): This line is imperfect. In my Edition I added *still* (printed, or perhaps written, *till*), and we might also read *closely* or *truly*, *i. e.* faithfully. We might also end the line with 'whiles,' and begin the next with *That;* as *while* and *whiles that* occur in Chaucer, Golding, and others. [See *Text. Notes* for HANMER'S remedy for the metre, which is seldom defective to the ear when there is a break in the line.—ED.]

32. **Whiles**] That is, until. See III, ii, 10.—GOULD (p. 21): There should be a colon after 'willing': the passage as at present printed [*i. e.* with no punctuation after 'willing'] is nonsense. [It is to be feared that this remark reveals Gould's misapprehension of 'Whiles.'—ED.]

33. **What time**] See I, v, 150.

33. **celebration**] That is, the marriage ceremony. For the ceremony of betrothal which here takes place in the Chantry, see Douce's elaborate note on 'contract,' V, i, 167.

37. **heauens so shine,** etc.] STEEVENS: Alluding perhaps to a superstitious supposition, the memory of which is still preserved in a proverbial saying: 'Happy is the bride upon whom the sun shines.' [This note has been quoted by more than one editor. But to impute to the refined Olivia such a meteorological aspiration is unworthy. She merely echoes a similar prayer uttered by Friar Laurence in *Rom. & Jul.* II, vi, 1, 'So smile the heavens upon this holy act, That after hours with sorrow chide us not.'—ED.]

Actus Quintus. Scena Prima.

Enter Clowne and Fabian. 2

Fab. Now as thou lou'ſt me, let me ſee his Letter.

Clo. Good M. *Fabian*, grant me another requeſt.

Fab. Any thing. 5

Clo. Do not deſire to ſee this Letter.

Fab. This is to giue a dogge, and in recompence deſire my dogge againe.

Enter Duke, Uiola, Curio, and Lords.

Duke. Belong you to the Lady *Oliuia*, friends? 10

Clo. I ſir, we are ſome of her trappings.

Duke. I know thee well : how doeſt thou my good Fellow? 13

The Street. Pope. Before Olivia's House. Cap.

3. *his*] *this* Ff, Rowe, Pope, Han. Cap.

4. *M.*] *Mr.* Rowe,+, Cap. *master* Var. '73 et seq.

7. *This*] *That* Var. '78, '85, Ran. Mal. Steev. Var. Sta.

9. Curio, and Lords.] and Attendants. Cap.

12. *doeſt*] *do'ſt* F_3F_4.

2. **Enter Clowne**] HUTSON (p. 493) : It seems to me that it is not without significance that the jester is made to open the last three acts of the play. It is to show, as it were, the growing spirit of mirth and mistake, misconception and mischief, blundering and confusion, as in a masquerade, which appertains to the season of revels from which the play takes its name. To make this the more apparent, the personification of the spirit of mischief-making, the jester Feste, is thus made prominent, opening the Third Act with Viola, the Fourth with Sebastian, and the Fifth with Fabian.

7. **to giue a dogge, etc.**] B. NICHOLSON (*N. & Qu.* VIIth, iv, 185) : The singularity and definiteness of the comparison, made when no dog was in question, together with this, that the giving and reclaiming of the dog run not on all fours with the asking for and denial of the letter, all gave me the impression that there is here a reference to some contemporary anecdote. In Manningham's *Diary*, on March 26, 1602/3, two days after the queen's death, occurs the following : 'Mr. Francis Curle told me howe one Dr Bullein, the Queenes kinsman, had a dog which he doted one, soe much that the Queene understanding of it requested he would graunt hir one desyre, and he should have what soever he would aske. Shee demaunded his dogge ; he gave it, and "Nowe, Madame," quoth he, "you promised to give me my desyre." "I will," quothe she. "Then I pray you give me my dog againe."' [p. 148, ed. Camden Soc.] The knowledge and acumen of my friend Miss Emma Phipson, author of *The Animal Lore of Shakespeare's Time*, first directed my attention to this illustration and explanation of the passage. It is, therefore, in her name, and not in my own, that I write this.

Clo. Truely ſir, the better for my foes, and the worſe for my friends. 15

Du. Iuſt the contrary : the better for thy friends.

Clo. No ſir, the worſe.

Du. How can that be ?

Clo. Marry ſir, they praiſe me, and make an aſſe of me, now my foes tell me plainly, I am an Aſſe : ſo that by my 20 foes ſir, I profit in the knowledge of my ſelfe, and by my friends I am abuſed : ſo that concluſions to be as kiſſes, if 22

16. *better*] *bettee* F_4.
22. *that concluſions to be as kiſſes*] Warb. *that, conclusion to be asked, is* Theob. *the conclusion to be asked is* Han.

---

19. **and make**] That is, and thereby indirectly make an ass of me.

22. **so that conclusions to be as kisses, etc.**] That is, 'conclusions *being* as kisses.' See II, ii, 8.—WARBURTON : What monstrous absurdity have we here? The Clown is affecting to argue seriously and in form. I imagine the Poet wrote : So that, conclusion to be *asked, is, i. e.* so that the conclusion I have to demand of you is this, if your four, etc. He had in the preceding words been inferring some *premises*, and now comes to the *conclusion* very *logically ;* you grant me, says he, the premises ; I now ask you to grant the conclusion.—JOHNSON : Though I do not discover much ratiocination in the Clown's discourse, yet, methinks, I can find some glimpse of a meaning in his observation, that 'the conclusion is as kisses.' For, says he, 'if four negatives make two affirmatives, the conclusion is as kisses ; that is, the conclusion follows by the conjunction of two negatives, which by 'kissing' and embracing, coalesce into one, and make an affirmative. What the *four* negatives are I do not know. I read, 'So that conclusions be as kisses.'—HEATH (p. 193) : Men often ask premises, and sometimes even beg them, as Mr Warburton well knows, but no man ever asked a conclusion. This is always inferred as a thing of right and necessity. Such stuff as this could never fall from the pen of Shakespeare. The common reading being evidently absurd and corrupt, I may be allowed to guess that our poet wrote, 'So that conclusions *follow as kisses*,' that is, close on each other's heels. As to what follows, 'if your four negatives make your two affirmatives,' I suppose it is one of those absurdities commonly put into the mouths of clowns or jesters, which make a part of their character, and seems intended to ridicule the formal solemnity of the men of science. In any other view it is quite beside the purpose of the argument.—CAPELL (p. 152) : That is, so that to make conclusions follow as thick as kisses do often ; for this speaker had just made a conclusion, and that properly, from something he had premis'd ; and now affects to draw it a second time from premisings that have nothing to do with it, and thrown in only for laughing ; and these laughable premises he fetches from a grammatical dogma, that two negatives make an affirmative.—FARMER : One cannot but wonder that this passage should have perplexed the Commentators. In *Lust's Dominion*, the Queen says to the Moor : 'Come, let's kiss. *Eleazar.* Away, away ! *Queen.* No, no says ay ; and twice away says stay.' [I, i.] Sir Philip Sidney has enlarged upon this thought in the sixty-third sonnet of his *Astrophel and Stella.*—COLERIDGE (p. 122) : Surely Warburton could never have wooed by kisses and won, or he would not have flounder-flatted so just and humorous, nor less pleasing than

your foure negatiues make your two affirmatiues, why then the worſe for my friends, and the better for my foes. 23

Du. Why this is excellent. 25

Clo. By my troth ſir, no : though it pleaſe you to be one of my friends.

Du. Thou ſhalt not be the worſe for me, there's gold.

Clo. But that it would be double dealing ſir, I would you could make it another. 30

Du. O you giue me ill counſell.

Clo. Put your grace in your pocket ſir, for this once, and let your fleſh and blood obey it.

Du. Well, I will be ſo much a ſinner to be a double dealer : there's another. 35

24. *for my friends*] *of my friends* F_3F_4.

28. [Giving money. Coll. ii (MS), Dyce ii. Giving it. Coll. iii.

29. *double dealing*] *double-dealing* Rowe et seq.

30. *you could*] *could* Rowe i.

33. *obey*] *sway* Warb. conj. (MS *N.* & *Qu.* VIII, iii, 203.)

34, 35. *double dealer*] *double-dealer* Rowe et seq.

35. [Giving more money. Coll. ii (MS). Giving it. Coll. iii.

humorous, an image into so profound a nihility. In the name of love and wonder, do not four kisses make a double affirmative? The humour lies in the whispered 'No!' and the inviting 'Don't!' with which the maiden's kisses are accompanied, and thence compared to negatives, which by repetition constitute an affirmative.—CAMBRIDGE EDITORS: The meaning seems to be nothing more recondite than this: as in the syllogism it takes two premises to make one conclusion, so it takes two people to make one kiss.—W. A. WRIGHT: In the Clown's argument, the affirmative conclusion follows the negative premises, as kisses follow upon refusal. [Feste has only two negatives, namely: (*a.*) my friends by indirection, do not make me wise; (*b.*) my foes plainly do not make me out to be wise; but these two negatives will furnish only one affirmative,—and he needs two affirmatives, namely: (*c.*) the worse for my friends, and (*d.*) the better for my foes. These affirmatives are gained if conclusions are like kisses, because if *two* lips say 'no' *twice* it is plainly equivalent to *four* negatives, because twice two are four; and these four negatives will supply the two needed affirmatives. Q. E. D.—ED.]

23. **your**] Thus, Hamlet says, 'your worm is your only emperor for diet, your fat king and your lean beggar is but variable service.' For other examples see, if need be, ABBOTT, § 221.

25. **excellent**] C. C. CLARKE (p. 418): Ay, it is the excellent philosophy of a sweet and happy-tempered fellow, whose good-humoured jokes have a fund of true wisdom in their playfullest utterances, and who is not merely a professional jester, but a most delightful associate.

32. **your grace**] In order to emphasize the double meaning of 'grace,' as a title of the Duke, and 'grace' in the theological sense, R. G. WHITE (ed. i) prints the phrase in quotation marks: 'your Grace.' 'Flesh and blood is again theological and equivalent to 'the natural man.' 'It' in 'obey it' refers, of course, to 'ill counsel.'

Clo. *Primo, ſecundo, tertio,* is a good play, and the olde 36
ſaying is, the third payes for all : the triplex ſir, is a good tripping meaſure, or the belles of S. *Bennet* ſir, may put you in minde, one, two, three.

Du. You can foole no more money out of mee at this 40
throw: if you will let your Lady know I am here to ſpeak with her, and bring her along with you, it may awake my bounty further.

Clo. Marry ſir, lullaby to your bountie till I come a- 44

36. Primo, ſecundo, tertio] Not Italics, Cam.
37. *triplex*] *triplet* Johns. Coll. ii (MS). In Italics, Cap.
38. *or*] *as* Han. Mason, Ran. Huds. *S.*] *St.* Rowe. *saint* Cap.
39. *minde,*] *mind;* Steev. et seq.

---

34. **so . . . to be**] For a similar omission of *as* after 'so,' see II, ii, 11.

37. **triplex**] That is, triple time in music, where each bar is divided into three equal parts. JOHNSON and COLLIER'S MS Corrector, however, changed it to *triplet*, a quite different thing. 'Triplet, a group of three notes, played in the usual time of two similar ones.'—HILES, *Mus. Dict.* Collier adopted *triplet* in his Second Edition, but returned to 'triplex' in his Third.—ED.

38. **or**] DYCE (ed. ii) : Hanmer's alteration is perhaps right.

38. **the belles of S. Bennet**] JOHNSON : When in this play Shakespeare mentioned the 'bed of Ware,' he recollected that the scene was in Illyria, and added 'in England'; but his sense of the same impropriety could not restrain him from the bells of St. Bennet.—STEEVENS : Shakespeare's improprieties and anachronisms are surely venial in comparison with those of contemporary writers. Lodge, in his *True Tragedies of Marius and Sylla*, 1594, has mentioned *the razors of Palermo* and *St. Paul's steeple.* Stanyhurst, the translator of four books of Virgil, in 1582, compares Choroebus to a *bedlamite*, says old Priam girded on his *Morglay* [p. 60, ed. Arber], and makes Dido tell Æneas, 'yf yeet soom progenye from me Had crawld, by the fatherd, if a *cockney* dandiprat hopthumb.'[p. 106, ed. Arber.]—HALLIWELL : Although this notice is not a positive anachronism, as a church dedicated to this Saint might be supposed in any part of Europe, there can be little doubt but that the poet was thinking of his own country. In the absence of certain information respecting which of the several churches in London dedicated to St. Bennet was famous for its bells, conjecture points to St. Bennet's, Paul's Wharf, one of the many churches destroyed in the Great Fire.—W. A. WRIGHT : The allusion is, perhaps, to some old rhyme which has been lost; or it may be to the real bells of [the church mentioned by Halliwell].

41. **throw**] DYCE (*Gloss.*) : Here perhaps 'throw' is used with a quibble,—the word meaning both 'a throw of the dice' and 'time' (the latter signification being common in our earliest poets).

44. **lullaby**] HALLIWELL (*Sh. Soc. Papers*, iii, 35) : This is sufficiently unusual as a verb to justify an example. 'Yet by accident the unmanag'd appetite . . . doth dul the quicker spirits . . . makes the head totter, *lullabees* the scences,' etc.—*The Optick Glasse of Hvmers*, 1639, p. 19.—DYCE (*Few Notes*, 77) added another : 'Sweet sound that all mens sences *lullabieth.*'—Anthony Copley's *Fig for Fortune*,

gen. I go ſir, but I would not haue you to thinke, that 45
my deſire of hauing is the ſinne of couetouſneſſe: but as
you ſay ſir, let your bounty take a nappe, I will awake it
anon. *Exit*

Enter Anthonio and Officers.

Vio. Here comes the man ſir, that did reſcue mee. 50
Du. That face of his I do remember well,
yet when I ſaw it laſt, it was beſmear'd
As blacke as Vulcan, in the ſmoake of warre:
A bawbling Veſſell was he Captaine of,
For ſhallow draught and bulke vnprizable, 55

49. Scene II. Pope, +. Enter...] After line 50, Dyce, Cam. Sta.
54. *bawbling Veſſell*] *bauble-vessel* Ktly conj.
54. *he*] *the* F_4.
55. *vnprizable*] *unprisable* Gould.

1596, p. 59.—J. E. SPINGARN (*N. & Qu.* VIIIth, v, 283) adds a third: 'That old acquaintance, now strangely saluted with a new remembrance, is neither *lullabied* with thy sweet Papp, nor scarre-crowed with thy sower hatchet.'—Harvey's *Pierce's Supererogation*, pt. ii, p. 69, ed. 1593.—HALLIWELL: The word 'lullaby' in the text may, however, possibly be a substantive, the construction in that case being,—let there be a lullaby to your bounty.

54. bawbling] DYCE (*Gloss.*): Trifling, insignificant, contemptible.

55. vnprizable] JOHNSON (*Dict.*): Not valued; not of estimation. [Johnson's definition applies to this passage alone; he did not notice the only other passage where the word occurs in Shakespeare: 'Your ring may be stolen, too; so your brace of unprizable estimations: the one is but frail and the other casual.'—*Cymbeline*, I, iv, 99.]—DYCE (*Gloss.*): Not of estimation, of small account. ['Unprizable' in *Cym.* Dyce defines as 'inestimable, priceless,' and adds: 'Coles may be cited as illustrating the double meaning of this word: "Unprisable, *inaestimabilis.*" "Inaestimabilis, *Inestimable, not to be valued, also of no value.*"' SCHMIDT (*Lex.*) also notes the two opposite meanings.—ABBOTT (§ 3): This means 'not able to be made a prize of, captured.'—W. A. WRIGHT: That is, invaluable, inestimable. Johnson and others take it in the sense of valueless, as being beneath price; but shallow draught is not necessarily a defect in a ship, and it was probably by means of this quality combined with its small size which enabled it to move quickly, that the captain could attack a much larger vessel with advantage, just as the small English ships made such 'scathful grapple' with the unwieldy floating batteries of the Spanish Armada. Cotgrave gives 'Impreciable. . . . vnprisable, vnualuable.' Abbott's interpretation is extremely doubtful.—DEIGHTON: That is, of little importance, worth. The tone of the Duke is contemptuous as to the vessel in comparison with the 'noble bottoms' of his own fleet, and so more complimentary to the skill and valour of the captain.—INNES: Most probably this means worthless, of no value. The Duke would hardly have used the contemptuous term 'bawbling' if he were going to call the same ship 'invaluable' in the next breath. [THE CENTURY DICTIONARY thus justly defines the word: 'Incapable of being

With which ſuch ſcathfull grapple did he make, 56
With the moſt noble bottome of our Fleete,
That very enuy, and the tongue of loſſe
Cride fame and honor on him: What's the matter?
1 *Offi.* *Orſino*, this is that *Anthonio* 60
That tooke the *Phœnix*, and her fraught from *Candy*,
And this is he that did the *Tiger* boord,
When your yong Nephew *Titus* loſt his legge;
Heere in the ſtreets, deſperate of ſhame and ſtate,
In priuate brabble did we apprehend him. 65

59. *Cride*] *Cride'* F_2. *Cri'd* F_3F_4.
62. *boord*] *board* Rowe.
63. *legge;*] *leg.* Coll.
65. *brabble*] *brawle* Gould.

prized or of having its value estimated, as being either below valuation or above or beyond valuation.' Hence it follows that the meaning can be determined only by the context, which, in the present passage, is, I think, in favour of 'valueless.' Thus 'unvalued' is also used by Shakespeare with opposite meanings. In *Hamlet*, I, iii, 19, Laertes says of Hamlet, 'He may not as unvalued persons do, Carve for himself'; where 'unvalued' means common, ordinary. In *Richard III:* I, iv, 27, Clarence describes the sight, in his dream, of 'heaps of pearls, Inestimable stones, unvalued jewels,' where 'unvalued' means uncommon, extraordinary.—ED.]

56. **scathfull**] STEEVENS: That is, destructive.—HALLIWELL: The substantive *scathe*, harm, loss, damage, is very common. A North country proverb says, 'One doth the scathe, another hath the scorn.' 'So did they beat, from off their native bounds, Spain's mighty fleet with cannons' scathful wounds.'—Niccols' *England's Eliza, Mirr. Mag.*, p. 833, 1610.

57. **bottome**] Thus, in *Mer. of Ven.* I, i, 47, Anthonio says, 'My ventures are not in one bottome trusted, Nor to one place.' It is still in common use.

58. **tongue of losse**] That is, the voice of those who had lost their vessels.

60. **Orsino**] The undeniable abruptness of this address is softened by an Anonymous conjecture, recorded in the Cam. Ed., of 'Signior Orsino,' or 'Noble Orsino.'

61. **fraught**] That is, freight, a word Shakespeare does not use. MURRAY (*N. E. D.*), however, records 'freight' as a ship-load, in Arnolde's *Chronicle*, 1502. As a verb, who can forget in *Macbeth*, 'Give sorrow words; the grief that does not speak Whispers the o'erfraught heart, and bids it break'?—ED.

61. **Candy**] That is, Candia, now Crete.

62. **the Tiger**] Again, in *Macbeth*, I, iii, 7, 'Her husband's to Aleppo gone, master o' the Tiger.'—W. A. WRIGHT: A common name for a vessel in Shakespeare's day, and, if we may trust Virgil (*Æn.* x, 166), even in the days of Æneas.

64. **desperate of shame and state**] JOHNSON: That is, unattentive to his character or his condition, like a desperate man.—DEIGHTON: Schmidt (*Lex.*) takes 'state' as equivalent to danger, or dangerous position, but the point emphasized seems to be his disreputable character, not his recklessness of danger.

65. **brabble**] W. A. WRIGHT: That is, brawl, quarrel. See Gossen, *Schoole of Abuse* (ed. Arber), p. 26: 'Terpandrus, when he had ended the brabbles at Lacedæmon, neyther pyped Rogero nor Turkelony.' Cotgrave has 'Noise: f. A brabble, brawle, debate, wrangle, squabble,' etc.

Uio. He did me kindneſſe ſir, drew on my ſide, 66
But in concluſion put ſtrange ſpeech vpon me,
I know not what 'twas, but diſtraction.
Du. Notable Pyrate, thou ſalt-water Theefe,
What fooliſh boldneſſe brought thee to their mercies, 70
Whom thou in termes ſo bloudie, and ſo deere
Haſt made thine enemies?
Ant. *Orſino:* Noble ſir,
Be pleas'd that I ſhake off theſe names you giue mee:
Anthonio neuer yet was Theefe, or Pyrate, 75
Though I confeſſe, on baſe and ground enough
Orſino's enemie. A witchcraft drew me hither:
That moſt ingratefull boy there by your ſide,
From the rude ſeas enrag'd and foamy mouth
Did I redeeme: a wracke paſt hope he was: 80
His life I gaue him, and did thereto adde

66. *did*] *shew'd* Cap. (corrected to *did*, Errata).
73. Orſino: *Noble ſir*] *Noble Sir, Orsino* Han.
76. *on baſe and*] *and on base* Mal. conj. (withdrawn).
78. *ingratefull*] *ungrateful* F_4, Rowe, +, Var. Ran. Hal.
79. *ſeas*] *sea's* Rowe ii.
foamy] *fomy* F_4.
80. *wracke*] F_2. *wrack* F_3F_4, Rowe, Knt, Wh. *wreck* Pope et cet.

68. **distraction**] That is, madness.

69. **Pyrate, thou salt-water Theefe**] Thus, Shylock says, 'There be land-rats and water-rats, water-thieves and land-thieves, I mean pirates.' I, iii, 20.—DEIGHTON: Middleton, *The Phœnix*, I, ii, 57, speaks of 'a gallant salt-thief.'

70. **their mercies**] For other examples of *their* used in its old signification, as a genitive, where we should use *of those*, see ABBOTT, § 219.

71. **deere**] I think this use of 'dear' comes under the second sense, given by MURRAY (*N. E. D.*), of the Second division (a^2) of the adjective, and defined 'hard, severe, heavy, grievous; fell, dire'; as in the following examples: *Richard II:* I, iii, 151, 'The datelesse limit of thy deere exile'; *Sonnet* 37, 'I, made lame by Fortunes dearest spight'; *Timon*, V, i, 231, 'What other meanes is left vnto vs In our deere perill'; and, possibly, in Hamlet's 'Would I had met my dearest foe in heauen,' etc., I, ii, 180.

77. **witchcraft**] W. A. WRIGHT: Falstaff attributed his attachment to Poins to the same cause. See *1 Hen. IV:* II, ii, 18, 'I have forsworn his [Poins's] company hourly any time this two and twenty years, and yet I am bewitched with the rogue's company. If the rascal have not given me medicines to make me love him, I'll be hanged; it could not be else; I have drunk medicines.'

78. **ingratefull**] This form is used by Shakespeare, or his compositors, twice as often as *ungrateful*.

80. **wracke**] A phonetic spelling, as regards the sound of the vowel, and uniformly so spelled in the Folio.

My loue without retention, or reſtraint, 82
All his in dedication. For his ſake,
Did I expoſe my ſelfe (pure for his loue)
Into the danger of this aduerſe Towne, 85
Drew to defend him, when he was beſet:
Where being apprehended, his falſe cunning
(Not meaning to partake with me in danger)
Taught him to face me out of his acquaintance,
And grew a twentie yeeres remoued thing 90
While one would winke : denide me mine owne purſe,
Which I had recommended to his vſe,
Not halfe an houre before.

Vio. How can this be?

Du. When came he to this Towne? 95

Ant. To day my Lord : and for three months before,
No *intrim*, not a minutes vacancie,
Both day and night did we keepe companie.

Enter Oliuia and attendants.

Du. Heere comes the Counteſſe, now heauen walkes 100
on earth :
But for thee fellow, fellow thy words are madneſſe,
Three monthes this youth hath tended vpon mee, 103

83. *All his*] *All this* Ff, Rowe, Pope. *in*] *is* F_3F_4.
84. *for*] *of* F_3F_4.
90. *twentie yeeres remoued*] Ff, Rowe, +, Cam. Wh. ii. *twenty-years-removed* Cap. et cet.
91. *me*] *be* F_3F_4.
95. *he*] *you* Han. *ye* Dyce ii, iii.
96. *months*] *monthes* F_2.
97, in parenthesis, Theob. et seq. (except Coll. Hal. Cam.)
97. intrim] interim Ff.
99. Scene III. Pope, +.
99. Enter...] After line 104, Dyce, Sta.
102. *fellow, fellow*] Ff. *fellow; fellow*, Rowe, Pope, Han. Var. '21, Coll. i, ii, Hal. Cam. Ktly. *fellow,—fellow*, Dyce, Sta. Rlfe. *fellow, fellow*, Theob. et cet. *fellow*, Gould.
103. *monthes*] F_2.

---

83. **dedication**] That is, in the dedication of my love, it was entirely his.—ED.

84. **pure**] For examples of adjectives used as adverbs, see ABBOTT, § 1.

89. **face me out**] See IV, ii, 95.

102. **for thee**] That is, as regards thee. Thus, *Wint. Tale*, III, ii, 45, 'For Honor, 'Tis a deriuatiue from me to mine'; again, *Lear*, II, ii, 114, 'For you, Edmund, whose virtue,' etc. For other examples, see ABBOTT, § 149. For the punctuation after 'fellow,' I prefer Dyce's.—ED.

103. **Three monthes**] Is it not strange that there is any one now-a-days who can imagine that he is keener-sighted than Shakespeare? And yet there are critics

But more of that anon. Take him aſide.
Ol. What would my Lord, but that he may not haue, 105
Wherein *Oliuia* may ſeeme ſeruiceable?
Ceſario, you do not keepe promiſe with me.
Vio. Madam:
Du. Gracious *Oliuia.*
Ol. What do you ſay *Ceſario*? Good my Lord. 110
Vio. My Lord would ſpeake, my dutie huſhes me.
Ol. If it be ought to the old tune my Lord,
It is as fat and fulſome to mine eare
As howling after Muſicke.
Du. Still ſo cruell? 115
Ol. Still ſo conſtant Lord.
Du. What to peruerſeneſſe? you vnciuill Ladie
To whoſe ingrate, and vnauſpicious Altars
My ſoule the faithfull'ſt offrings haue breath'd out
That ere deuotion tender'd. What ſhall I do? 120
Ol. Euen what it pleaſe my Lord, that ſhal becom him
Du. Why ſhould I not, (had I the heart to do it) 122

104. [Go back. Coll. MS ap. Cam.
107. *do not*] *don't* Pope, Han.
108. *Madam:*] *Madam.* Ff. *Madam!* Theob. *Madam?* Cap.
109. Oliuia] *Olivia,*— Theob. et seq.
110. *Lord.*] *Lord*— Rowe et seq.
111. *me.*] *me:* F_4.
112. *ought*] *aught* Theob. ii, Warb. Johns. Mal. et seq.
113. *fat*] *flat* Warb. Han. Cap. Ran.
115. *Still*] *Still, still* Cap.
115. *cruell*] *cruel, Lady* Daniel.
116. *ſo conſtant Lord*] *Lord, so constant* Han. *so constant* K. Elze.
Lord] *my Lord* F_3F_4, Rowe i.
117. *What*] *What!* Steev. Var. Knt, Wh. i, Hal. Ktly.
to] Om. Gould.
119. *haue*] Ff, Rowe. *has* Pope, +. *hath* Cap. et seq.
122. *do it*] *do't* Pope, +.

---

who think that Shakespeare, in this lapse of three months, committed an oversight, which, hidden from him, is patent to them. Orsino said 'three months,' and Shakespeare intended that his auditors should believe that Orsino told the truth, and they do believe it when they listen to the play.—ED.

105. **but that he**] That is, omitting that which he may not have, namely, her love.

110. **Good my Lord.**] Probably accompanied by a gesture to the Duke to keep silent and let Cesario speak.—ED.

113. **fat and fulsome**] WARBURTON'S 'flat' suggestion beguiled even Capell.—JOHNSON: 'Fat' means dull; so we say a fat-headed fellow.—HALLIWELL: 'Fat and fulsome' implies here the excess of satiety, and, hence, unbearable, absolutely nauseous.—W. A. WRIGHT: Both words properly apply to the sense of taste, but are here referred to that of hearing.

119. **offrings haue**] 'Have' is plural by attraction; and is rather more likely to be due to the compositor's ear than to Shakespeare's.—ED.

Like to th'Egyptian theefe, at point of death 123
Kill what I loue : (a ſauage iealouſie,
That ſometime ſauours nobly) but heare me this : 125
Since you to non-regardance caſt my faith,
And that I partly know the inſtrument 127

123. *th'Egyptian*] Pope,+, Dyce ii, iii. *the Egyptian* Ff (*Ægyptian* F_4), Rowe et cet.

theefe,... death] Ff, Rowe,+, Var.'73. *thief...death*, Coll. Dyce, Cam. Sta. Wh. ii. *thief,...death*, Cap. et cet.

124, 125. *loue : (a ... nobly)*] F_2F_3. *love ? (a...nobly)* F_4. *love ? a...nobly ;* Rowe,+, Coll. Dyce, Cam. Sta. Wh. ii. (subs.) *love ; a...nobly ?* Cap. et cet.

125. *heare me*] *hear* Pope, Han.

126. *non-regardance*] *none-regardance* F_3F_4.

---

123. **Egyptian theefe**] THEOBALD points out that Shakespeare derived this reference from the story of *Theagenes and Chariclea* in the *Ethiopica* of Heliodorus, and gives the following argument: This Egyptian thief was Thyamis, a native of Memphis, and the head of a band of robbers. Theagenes and Chariclea falling into their hands, Thyamis fell desperately in love with Chariclea, and would have married her. Soon after, a stronger body of robbers coming down upon Thyamis's party, he was in such fears for his mistress, that he had her shut into a cave with his treasure. It was customary with those barbarians, when they despaired of their own safety, first to make away with those whom they held dear, and desired for companions in the next life. Thyamis, therefore, benetted round with his enemies, raging with love, jealousy, and anger, went to his cave; and calling aloud in the Egyptian tongue, so soon as he heard himself answered towards the cave's mouth by a Grecian, making to the person by the direction of her voice, he caught her by the hair with his left hand, and (supposing her to be Chariclea) with his right hand plunged his sword into her breast.—MALONE: There was an English translation of Heliodorus by Thomas Underdowne.—W. A. WRIGHT: It was licensed to Francis Coldocke in 1568–9; a copy, without date, is in the Bodleian Library. Another edition appeared in 1587, and Shakespeare may very well have read it, as it was a popular book. [W. THEOBALD (*Baconiana*, p. 460, Feb. 1895) dissents from the opinion that the present reference is to the *Ethiopica*, and asserts that the allusion is derived from a story, given by Herodotus, ii, 121, of two burglars, brothers, who were caught in a trap in their attempt to break into the royal treasury, whereupon, to escape identification, one brother, in Mr Theobald's language, 'removed the head' of the other. But the learned critic, faithful to the spirit of his Society, has so nebulous an idea of what he attacks that he confounds the characters, and imagines that Theagenes is the Egyptian robber; his views, therefore, in the present instance cannot be distinguished, it is to be feared, from the general conclusions aimed at by his associates of the *Bacon Society*.—ED.]

126. **non-regardance**] We find in *Ven. & Ad.* 521, 'Say, for non-payment that the debt should double'; in *Wint. Tale*, I, ii, 305 (of this ed.), 'Whereof the execution did cry out Against the non-performance.' These two instances together with the present are the only ones where Shakespeare uses this awkward negative. —ED.

127. **And that**] ABBOTT (§ 285, p. 195) gives 'that' as here equivalent to *if that;* and again in *Wint. Tale*, I, ii, 103, 'and that with vs You did continue fault.' In both of these instances, and doubtless in others, it seems to have escaped

That ſcrewes me from my true place in your fauour : 128
Liue you the Marble-breſted Tirant ſtill.
But this your Minion, whom I know you loue, 130
And whom, by heauen I ſweare, I tender deerely,
Him will I teare out of that cruell eye,
Where he ſits crowned in his maſters ſpight.
Come boy with me, my thoughts are ripe in miſchieſe :
Ile ſacrifice the Lambe that I do loue, 135
To ſpight a Rauens heart within a Doue.
Uio. And I moſt iocund, apt, and willinglie,
To do you reſt, a thouſand deaths would dye.
Ol. Where goes *Ceſario?*
Vio. After him I loue. 140
More then I loue theſe eyes, more then my life,
More by all mores, then ere I ſhall loue wife.
If I do feigne, you witneſſes aboue
Puniſh my life, for tainting of my loue.
Ol. Aye me deteſted, how am I beguil'd? 145

128. *fauour :*] *favour*, Cap. et seq.
129. *breſted*] *breaſted* F_3F_4.
133. *maſters*] F_2F_3. *Maſter* F_4.
135. *loue,*] *love.* Cap. (Corrected in Errata).
136. [Duke going. Theob.
138. [following. Theob.
145. *Aye me deteſted,*] *Ay me deteſted,* F_4. *Ay me, detested!* Rowe,+, Var. Ran. Cam. Dyce ii, iii. *Ah me detested!* Cap. *Ah me! detested?* Coll. *Aye me, detested!* Dyce i. *Ah me, detested!* Var. '85 et cet.

notice (it certainly escaped mine, in *The Wint. Tale*) that the *if* is already expressed by *and*, which, in a modern edition, might with advantage be printed *an*.—ED.

128. **screwes**] STEEVENS : So in *Macbeth*, I, vii, 74 : 'But screw your courage to the sticking place.' [See *Wint. Tale*, I, ii, 482 : 'he sweares As he had seen't, or beene an Instrument To vice you to't'; where Staunton appositely refers to the present passage.]

131. **tender**] DYCE (*Gloss.*) : To have consideration for, to look upon with kindness or affection. Thus, 'Tender yourself more dearly,' *Hamlet*, I, iii, 107.

137. **apt, and willinglie**] Many similar instances where, of two adverbs, only the latter has the adverbial termination, are to be found in WALKER (*Crit.* i, 218), ABBOTT (§ 397), and SCHMIDT (*Lex.* 6, p. 1419). W. A. WRIGHT considers 'jocund' in this line as also an adverb; but I rather prefer to regard it as an adjective. 'Apt,' of course, means ready; just as the Duke says : 'I am most apt t'embrace your offer.'—line 335, below.—ED.

144. **for tainting of my loue**] 'Tainting,' as a verbal noun, is properly followed by 'of.' The full form would be, 'for the tainting of my love.' See 'for the better increasing your folly,' I, v, 76; also 'With viewing of the Towne.' III, iii, 47.

145. **detested**] WALKER (*Crit.* ii, 311) : See what precedes. In the writers of that age *detest* is used in the sense which as then it still retained from its original,

Vio. Who does beguile you? who does do you wrong? 146
Ol. Haſt thou forgot thy ſelfe? Is it ſo long?
Call forth the holy Father.
Du. Come, away.
Ol. Whether my Lord? *Ceſario*, Husband, ſtay. 150
Du. Husband?
Ol. I Husband. Can he that deny?
Du. Her husband, ſirrah?
Vio. No my Lord, not I.
Ol. Alas, it is the baſeneſſe of thy feare, 155
That makes thee ſtrangle thy propriety:
Feare not *Ceſario*, take thy fortunes vp,
Be that thou know'ſt thou art, and then thou art 158

146. *does*] *do's* F_3F_4.
148. [Exit an Att. Cap.
149. [To Viola. Theob.
150. *Whether*] *Whither* Ff.

---

detestari, being indicative of something spoken, not an affection of the mind; compare *attest*, *protest*, which still retain their etymological meaning. Bacon, *Advancement of Learning*, Bk. ii., speaking of secrecy in matters of government,—'Again, the wisdom of antiquity . . . in the description of torments and pains, next unto the crime of rebellion . . . doth detest the offence of facility.' So understand *Cym.* II., near the end,—'I'll write against them, Detest them, curse them.' In *All's Well*, III, v, it means, perhaps, *renounce* (and so in *Twelfth Night*, above),—''Tis a hard bondage, to become the wife Of a detesting lord.' Compare the circumstances. *Ant. & Cleop.* IV, xii, 'Since Cleopatra died, I have liv'd in such dishonour, that the gods Detest my baseness'; *cry out against*. *Mid. N. D.* III, ii, 462 [where this note is given substantially.—ED.], 'That I may backe to Athens by day-light, From these that my poore companie detest.' Sidney, *Arcadia*, Bk. ii, p. 188, l. 33,—'each bewailing the other, and more dying in the other than in himself; cursing their own hands for doing, and their breasts for not sooner suffering; detesting their unfortunately-spent time in having served so ungrateful a tyrant,' etc. And so understand Milton, *History of England*, Bk. vi, p. 315,—'for though he seems to have had no hand in the death of Ironside, but detested the fact, and bringing the murderers . . . forth, . . . delivered them to deserved punishment,' etc. An invective against avarice, which occurs in Dubartas, i, v, p. 45, col. 1, is entitled, in a marginal note, 'Detestation of Avarice for her execrable and dangerous effects.' [Walker has undoubtedly suggested a meaning in Shakespeare's use of *detest* whereby force may be added to certain passages.—MURRAY (*N. E. D.*) gives examples, extending from 1533 to Swift, in 1745, of the meaning: 'To curse, calling God to witness; to express abhorrence of, denounce, execrate,' but quotes none from Shakespeare.—ED.]

146. **does do**] See III, i, 114; or ABBOTT, § 303, p. 215.

156. **propriety**] HALLIWELL: This seems to be here used in the sense of property in one's self, individuality. 'Strangle thy propriety,' that is, destroy or suppress thy individuality, deny your identity.

As great as that thou fear'ſt.

Enter Prieſt. 160

O welcome Father:
Father, I charge thee by thy reuerence
Heere to vnfold, though lately we intended
To keepe in darkeneſſe, what occaſion now
Reueales before 'tis ripe: what thou doſt know 165
Hath newly paſt, betweene this youth, and me.
Prieſt. A Contract of eternall bond of loue, 167

159. *that*] Om. F_3F_4.
160. Enter...] After line 161, Cap.
161. *Father:*] *Father.* Rowe. *father!* Cap.
163–165. *though...ripe:*] (*though... ripe*) Pope et seq. (except Cam.)
165. *doſt*] *doeſt* F_2. *do'ſt* F_3F_4.
167. *of eternall*] *and eternal* Mal. conj.(withdrawn). Coll. ii, iii (MS), Dyce ii. iii, Huds.

158, 159. **know'st thou art . . . thou fear'st**] That is, be my husband, and then thou art socially equal to 'that thou fear'st,' *i. e.* the Duke.

165. **ripe:**] Of course, the colon here is wrong; the clause 'though lately we intended . . . before 'tis ripe,' is merely parenthetical.

167. **Contract**] DOUCE (i, 108): By this 'Contract' [see IV, iii, 27–29] is meant a *betrothing*, *affiancing*, or *promise of future marriage*, anciently distinguished by the name of *espousals*, a term which was for a long time confounded with *matrimony*, and at length came exclusively to denote it. The form of betrothing at church, in this country, has not been handed down to us in any of its ancient ecclesiastical service books; but it is to be remembered that Shakespeare is here making use of foreign materials, and the ceremony is preserved in a few of the French and Italian rituals. The custom of betrothing appears to have been known in ancient times to almost all the civilised nations among whom marriage was considered as a sacred engagement. Our northern ancestors were well acquainted with it. . . . The length of time between espousals and marriage was uncertain, and governed by the convenience of the parties; it generally extended to a few months. . . . Vincent de Beauvais, a writer of the 13th century, in his *Speculum historiale*, lib. ix, c. 70, has defined *espousals* to be *a contract of future marriage*, made either by a simple promise, by earnest or security given, by a ring, or by an oath. During the same period, and the following centuries, we may trace several other modes of betrothing: I. The interchangement of rings. Thus, in Chaucer's *Troylus and Cryseyde*, Bk. III, st. 189: 'Soon after this thei spak of sondry thynges As fel to purpose of this aventure; And pleyynge entrechan*ge*den hire rynges, Of whiche I kan nought tellen no scripture.' When espousals took place at church, rings were also interchanged. . . . In the life of St. Leobard, who is said to have flourished about the year 580, written by Gregory of Tours, he gives a ring, a kiss, and a pair of shoes to his affianced. The ring and shoes were a symbol of securing the lady's hands and feet in the trammels of conjugal obedience; but the ring of itself was sufficient to confirm the contract. In the *Miracles of the Virgin Mary*, compiled in the twelfth century by a French monk, there is a story of a young man, who, falling in love with an image of the Virgin, inadvertently placed on one of its fingers a ring which he had received of his mistress, accompanying the gift with the most tender language of respect and

Confirm'd by mutuall ioynder of your hands, 168
Atteſted by the holy cloſe of lippes,
Strengthned by enterchangement of your rings, 170

170. *enterchangement*] *interchangement* Mal. et seq.

affection. A miracle instantly took place, and the ring remained immoveable. The young man, greatly alarmed for the consequences of his rashness, consulted his friends, who advised him by all means to devote himself to the service of the Madonna. His love for his former mistress prevailing over their remonstrances, he married her; but on the wedding night the newly betrothed lady appeared to him, and urged her claim with so many dreadful menaces that the poor man felt himself compelled to abandon his bride, and that very night to retire privately to a hermitage, where he became a monk for the rest of his life. . . . The giving of rings was likewise a *pledge of love* in cases where no marriage could possibly happen. In a romance by Raimond Vidal, a Provençal poet of the thirteenth century, a knight devotes himself to the service of a lady, who promises him a kiss in a year's time when she shall be married. They ratify the contract by an exchange of rings. . . . No instance has occurred where rings were interchanged at a marriage. II. The kiss that was mutually given. III. The joining of hands. IV. The testimony of witnesses. That of the priest alone was generally sufficient, though we often find many other persons attending the ceremony. The words 'there before him' and 'he shall conceal it' sufficiently demonstrate that betrothing, and not marriage, is intended [by Olivia]; in the latter the presence of the priest alone would not have sufficed. . . . The ceremony, generally speaking, was performed by the priest demanding of the parties if they had entered into a contract with any other person, or made a vow of chastity or religion. . . . Then this oath was administered: 'You swear by God and his holy saints herein, and by the saints of Paradise, that you take this woman, whose name is N., to wife within forty days, if holy church will permit.' The priest then joined their hands, and said, 'And thus you affiance yourselves'; to which the parties answered, 'Yes, sir.' They then received a suitable exhortation on the nature and design of marriage and an injunction to live piously and chastely till that event should take place. They were not permitted, at least by the church, to reside in the same house, but were nevertheless regarded as man and wife; this will account for Olivia's calling Cesario 'husband'; and when she speaks of 'keeping celebration according to her birth,' it alludes to *future marriage*. This took place in a reasonable time after betrothing, but was seldom protracted in modern times beyond forty days. . . . The desuetude of espousals in England seems to have given rise to the action at law for damages in breach of promise of marriage.

167. **Contract of**] DYCE adopts Malone's withdrawn conjecture, on the ground that 'the transcriber's or compositor's eye rested on the 'of' which occurs later in the line. [Dyce, and Walker also, not infrequently offer this explanation. Were it said that the latter 'of' had been influenced by the impression left in the mind by the former 'of,' the explanation would be comprehensible, but when the process is reversed, and that which is not leaves a deeper impression than that which is, then it is not easy for Dyce to take with him the present—ED.]

168. **ioynder**] ABBOTT (§ 443, p. 325): Perhaps this comes from the French *joindre*.—W. A. WRIGHT: The word does not occur again, but Shakespeare has 'rejoindure' in *Tro. & Cress.* IV, iv, 48.

And all the Ceremonie of this compact 171
Seal'd in my function, by my testimony:
Since when, my watch hath told me, toward my graue
I haue trauail'd but two houres.
Du. O thou dissembling Cub: what wilt thou be 175
When time hath sow'd a grizzle on thy case?

174. *trauail'd*] *travell'd* F_3F_4. 176. *on thy case*] *upon thee* Ktly conj. (*N. & Qu.* I, vii, 44).

171. **Ceremonie**] STAUNTON (*Note* on *All's Well*, II, iii, 185): It has never, that we are aware, been noticed that Shakespeare usually pronounces *cere* in *ceremony*, *ceremonies*, *ceremonials*, (but not in *ceremonious*, *ceremoniously*,) as a monosyllable, like *cere-cloth*, *cerement*. Thus, in *Mer. Wives*, IV, vi, 'To give our hearts united ceremony.' Again, in *Mid. N. D.*, V, i, 'Not sorting with a nuptial ceremony.' Again, in *Jul. Cæs.* I, i, 'If you do find them deckt with ceremonies,' and, II, ii, 'Cæsar, I never stood on ceremonies.' [This selection of examples is hardly judicious, inasmuch as, in each instance, the word in question comes at the close of the line, where a certain license is always allowed. WALKER, also, noticed this same contraction; he observes (*Crit.* ii, 73) in connection with the passage now before us: It appears,—although the present passage would not alone be sufficient to prove it, inasmuch as the *y* [Walker refers to the modern spelling] might perhaps be elided, though this elision, perhaps I might add every other (except *th'* and the like), is uncommon in Shakespeare,—that 'ceremony' and 'ceremonious' were pronounced by our ancient poets,—very frequently at least,—*cer'mony* and *cer'monous*. [LETTSOM, in a footnote, says that 'some of the writers quoted by Walker seem to have even pronounced *cermny*, *cermnous*.' If Shakespeare used this unpleasing pronunciation, which I greatly doubt, I should prefer Staunton's *cere* to Walker's *cer*. —ED.]

171. **compact**] According to SCHMIDT (*Lex.*) this word has the accent on the last syllable everywhere in Shakespeare, except in *1 Hen. VI:* V, iv, 163: 'And therefore take this compact of a truce.' W. A. WRIGHT remarks, hereupon, that this would help to shew, if evidence were wanting, that the play is not Shakespeare's.

172. **in my function**] W. A. WRIGHT: That is, in the discharge of my office, which seems to have been that of Olivia's private chaplain. See IV, iii, 27.

176. **case**] SIR F. MADDEN (*N. & Qu.* Ist, vi, 469), after stating that in a copy of F_1, belonging to Mr Henry Foss, 'cafe' is printed 'cafe,' remarks that this proves 'beyond doubt that the word in question should be *face*, but by transposition of the letters became *cafe*, and was then altered into "case."'—CAMBRIDGE EDITORS: In Capell's copy of F_1 the reading is plainly 'case.' [The reading 'cafe' is equally plain in the F_1 of the present ED.]—HALLIWELL: That is, the skin. 'There are brought also into Scotland out of these ilands great store of sheepes felles, oxe hides, gotes skinnes, and cases of martirnes dried in the sunne.'—Holinshed's *Description of Scotland*, p. 18. The fox's skin was technically termed the *case*. 'And if the Lyons skinne doe faile, Then with the Foxes case assaile.'—Florio's *Second Frutes*, 1591. [It is needless to go afield for authorities. No better example can be offered than the pun which Shakespeare puts into the mouth of the Shepherd's son in *Wint. Tale*, IV, iv, 901, where he says to Autolycus: 'though my case be a pittifull one, I hope I shall not be flayd out of it.'—ED.]

Or will not elſe thy craft ſo quickely grow, 177
That thine owne trip ſhall be thine ouerthrow:
Farewell, and take her, but direct thy feete,
Where thou, and I (henceforth) may neuer meet. 180

Vio. My Lord, I do proteſt.

Ol. O do not ſweare,
Hold little faith, though thou haſt too much feare.

Enter Sir Andrew.

And. For the loue of God a Surgeon, ſend one pre- 185
ſently to ſir *Toby*.

Ol. What's the matter?

And. H'as broke my head a-croſſe, and has giuen Sir *Toby* a bloody Coxcombe too: for the loue of God your helpe, I had rather then forty pound I were at homc. 190

Ol. Who has done this ſir *Andrew*?

And. The Counts Gentleman, one *Ceſario*: we tooke him for a Coward, but hee's the verie diuell incardinatc.

Du. My Gentleman *Ceſario*?

And. Odd's lifelings heere he is: you broke my head 195

178. *ouerthrow:*] *overthrow?* Ff.
180. *I* (*henceforth*)] (*I henceforth*) F_3F_4.
181. *proteſt.*] *protest*— Rowe et seq.
183. *Hold*] *How* Ff, Rowe.
though] *tho* F_4.
Scene IV. Pope, +.
184. Enter...] Enter...with his Head broke. Rowe.
185. *Surgeon,*] Ff, Rowe, +. *surgeon!* Dyce, Cam. Sta. *surgeon;* Cap. et cet.
ſend] *and* F_3F_4, Rowe i. *and send* Rowe ii, +, Var. '73, '78, Ran. Dyce ii, iii.
188. *H'as*] *He has* Mal. Steev. Var. '21, Knt, Coll. Hal. Wh. Cam. Rlfe. *Has* Dyce i. *'Has* Dyce ii, iii.
188. *a-croſſe*] *across* Cap. et seq.
has] Om. F_3F_4, Rowe, +. *h'as* Cap. *'has* Dyce ii, iii.
189. *too*] *to* F_2.
190. *helpe,*] *help!* Coll. Dyce, Cam. *help.* Pope et cet.
homc] F_1.
192. *Counts*] *Duke's* Han.
193. *diuell*] *Divell* F_2. *Devill* F_3. *Devil* F_4.
incardinatc] F_1. *incarnate* Rowe, Pope, Han.
195. *Odd's*] Ff, Hal. *'Od's* Dyce, Cam. Rlfe. *Od's* Rowe et cet.
is:] *is.* Johns. *is!* Dyce, Sta.

183. **Hold little faith**] See ABBOTT (§ 86) for examples where 'a' is omitted; on p. 62 the present passage is quoted, and Abbott remarks that 'a' is omitted before *little*, where we commonly place it in the sense of *some*.

190. **forty pound**] W. A. WRIGHT: Sir Andrew was willing to spend twenty times as much upon his safety as upon his accomplishments. See II, iii, 23.

193. **incardinatc**] ROWE supposed this to be a blunder of the compositor, instead of Sir Andrew.

195. **Odd's lifelings**] See II, v, 34.

for nothing, and that that I did, I was ſet on to do't by ſir 196
Toby.

Vio. Why do you ſpeake to me, I neuer hurt you :
you drew your ſword vpon me without cauſe,
But I beſpake you faire, and hurt you not. 200

Enter Toby and Clowne.

And. If a bloody coxcombe be a hurt, you haue hurt me : I thinke you ſet nothing by a bloody Coxecombe. Heere comes ſir *Toby* halting, you ſhall heare more: but if he had not beene in drinke, hee would haue tickel'd you 205
other gates then he did.

Du. How now Gentleman? how iſt with you ?

To. That's all one, has hurt me, and there's th'end on't: 208

198. *me,*] F_2F_4, Rowe i. *me* F_3. *me ?* Rowe ii et seq.

201. Enter...] Enter Sir Toby, drunk, led by the Clown (After line 203) Cap. After line 206, Dyce.

204. *halting,*] *halting :* Wh. Cam. *halting,*— Dyce, Sta.

206. *other gates*] Ff. *other-gates* Rowe, +. *othergates* Cap. et seq.

208. *one,*] *one ;* Cap. et seq.

has] Ff, Dyce i, Cam. *h'as* Rowe, Cap. Sta. *'has* Dyce ii, iii. *he has* Pope et cet.

th'end] *an end* F_3F_4, Rowe, +.

---

200. **bespake**] The force of this *be-* seems merely to render transitive the intransitive verb, *speak*. Here it means simply to address. MURRAY (*N. E. D. s. v.* 6) quotes the same phrase from Marlowe, *Edward II :* I, iv, 'My gentle lord, bespeak these nobles fair.' Of course, in 'I will bespeak our dyet,' III, iii, 45, the word bears a different meaning.

203. **set nothing by**] W. A. WRIGHT : That is, do not regard. See *Ecclesiasticus*, xxvi, 28 : 'Men of understanding that are not set by.'

206. **other gates**] See II, v, 3.—ABBOTT (§ 25, p. 35) : That is, in another gate or fashion. [For 'gate,' signifying way, manner, method, see BRADLEY *N. E. D.* s. v. *Gate, sb.*[2], III. NARES quotes, 'When Hudibras, about to enter Upon an othergates adventure,'—P. I, C. iii, l. 42, and CARR (*Craven Dialect*) quotes another form of the word, used by Scott : 'I myself must be your Majesty's Chamberlain and bring you to your apartments in other guise than would be my desire.'—*Quentin Durward*, iii, p. 3. HALLIWELL gives, as a corruption, a word 'which occurs in a vernacular Cheshire proverb' : 'I have otherguess fish to fry than snigs (eels) without butter,' but the CENTURY DICTIONARY gives 'otherguess' in a quotation from Smollett's *Roderick Random*, and from Charles Reade; it is still current, or was current some years ago, among the farmer folk of New England. —ED.]

208. **has hurt**] It is possible that there is here an elision both of the *e* in *He*, and of the *h* in *has ;* just as we find it in line 188, above ; but it is unlikely. Sir Toby's speech is thick, and plain 'has' was probably his best utterance. At the same time, the omission of the nominative is common before *has, is*, etc. See line 302, below ; or ABBOTT, § 400.—ED.

Sot, didſt ſee Dicke Surgeon, ſot?

Clo. O he's drunke ſir *Toby* an houre agone: his eyes 210
were ſet at eight i'th morning.

To. Then he's a Rogue, and a paſſy meaſures panyn: I 212

209. *didſt*] *did'ſt thou* F_3F_4, Rowe i.

210. *ſir* Toby] *ſir above* F_2F_3. *ſir, above* F_4, Rowe, Pope, Han. *sir Toby, above* Theob. Warb. Johns. Ran.

211. *ſet*] Om. F_3F_4.

212. *Rogue, and a paſſy meaſures panyn:*] Cam. i, Glo. *Rogue after a paſſy meaſures Pavin:* Ff, Rowe. *rogue, and a past-measure Painim.* Pope, +. *rogue, and a past-measure paynim:* Cap. *rogue, and a passy-measure pavin:* Var. '73, '78. *rogue:—and after a passy-measure or a pavin,* Ran. *rogue. After a passy-measure or a pavin* Var. '85, Steev. Var. '03, '13. *rogue, and a passy-measures pavin:* Mal. Knt, Coll. i, iii, Sing. Dyce, Hal. Ktly, Hunter, Del. Rlfe. Dtn. *rogue, and a passy measures pavin;* Var. '21, Cam. ii, Cla. Symons. *rogue. After a passy-measures pavin;* Harness. *rogue, and a passing-measures pavin.* Coll. ii (MS). *rogue and a passy measures paynim;* Wh. i (*panym* ed. ii), Huds. *rogue, after a passy-measure's pavin;* Sta. *rogue, and 'a passes measure, paynim!* Daniel. *rogue and a passy-measures pavon.* Kinnear.

---

212. **a passy measures panyn**] STEEVENS: This may mean 'a pavin danced out of tune.' Sir Toby might call the surgeon by this title, because he was drunk 'at a time when he should have been sober,' and in a condition to attend on the wounded knight. This dance is mentioned in Gosson's *Schoole of Abuse*, 1579, among other dances: 'Thinke you that those miracles [the effects of music] coulde bee wrought with playing of Daunces, Dumpes, Pauins, Galiardes, Measures Fancyes, or new streynes?' [p. 26, ed. Arber].—TYRWHITT: Ben Jonson, in *The Alchemist*, calls it a Spanish dance: 'your Spanish pavin the best dance.' [IV, ii, p. 138, ed. Gifford. Ford also thus terms it: 'I have seen an ass and a mule trot the Spanish pavin with better grace,' I, ii, vol. i, p. 121, ed. Dyce, quoted by Steevens]; but it seems to have come originally from Padua, and should rather be written *pavane*, as a corruption of *paduana*. A dance of that name (*saltatio paduana*) occurs in an old writer, quoted by the annotator on Rabelais, b. v, c. 30. —SIR J. HAWKINS: The *pavan*, from *pavo* a peacock, is a grave and majestic dance. The method of dancing it was anciently by gentlemen dressed in a cap and sword, by those of the long robe in their gowns, by princes in their mantles, and by ladies in gowns with long trains, the motion whereof in the dance resembled that of a peacock's tail. This dance is supposed to have been invented by the Spaniards, and its figure is given, with the characters for the steps, in the *Orchesographia* of Thoinet Arbeau. Of the *passamezzo* little is to be said, except that it was a favourite air in the days of Queen Elizabeth. Ligon, in his *History of Barbadoes*, mentions a *passamezzo* galliard, which in the year 1647, a Padre in that island played to him on the lute; the very same, he says, with an air of that kind which in Shakespeare's *Henry IV.* was originally played to Sir John Falstaff and Doll Tearsheet, by Sneak, the musician. This little anecdote Ligon might have by tradition; but his conclusion, that because it was played in a dramatic representation of *Henry IV.*, it must be as ancient as his time is very idle and injudicious. 'Passy-measure' is, therefore, undoubtedly a corruption of *passamezzo*.—TYRWHITT: With the help of Sir John Hawkins's explanation, I think I now see the meaning of this passage. [With the help of the Second Folio] I should imagine the following regu-

[212. a passy measures panyn]

lation of the whole speech would not be far from the truth: 'After a passy-measure or a pavin, I hate a drunken rogue,' *i. e.* next to a passy-measure or a pavin, etc. It is in character that Sir Toby should express a strong dislike of *serious dances*, such as the *passamezzo* and the *pavan* are described to be.—MALONE: From what has been stated, I think it is manifest that Sir Toby means only by this expression, that the surgeon is a rogue, and a grave solemn coxcomb. [This explanation DYCE (*Gloss.*) adopts.] It is one of Shakespeare's unrivalled excellences, that his characters are always consistent. Even in drunkenness they preserve the traits which distinguished them when sober. Sir Toby, in the first Act of the play, shewed himself well acquainted with the various kinds of the dance.—BOSWELL: It is surely rather ludicrous to see four sober commentators gravely endeavouring to ascertain the correct meaning of what Sir Toby says when he is drunk.—DOUCE: Spanish pavans are mentioned by Brantôme in his *Dames illustres*, who adds that he had seen it danced by Francis I. and his sister, the celebrated Margaret of Navarre, and also by Mary, Queen of Scots. In an old MS collection of lessons for the virginals, there is one called: 'Dr Bull's melancholy pavin.'—KNIGHT: The humour lies in Sir Toby's calling 'Dick surgeon' *by the names* of the solemn dances which he abhors, confounding the two.—COLLIER (ed. i): The pavin, or peacock dance, was a slow heavy movement, such as a drunken man, like 'Dick surgeon,' might be supposed to execute in his intoxication.—IBID. (*Shakespeare Society's Papers*, i, 24): The difficulty here, with all the commentators, is to understand why 'Dick surgeon' is called 'a passy-measures pavin'; having become intoxicated, of course he has *passed* the ordinary *measures* of discretion in his cups; but the word 'pavin' also requires further explanation. I was not aware, until very recently, that there was in Shakespeare's time a well-known dance, called 'the *passing measure* pavin'; and it is to this that Sir Toby alludes. 'Dick surgeon' has *passed* his *measures* in getting drunk, and these words instantly bring 'pavin' to the knight's mind. I have before me a list of thirteen dances in MS of the time with curious descriptions of the figures belonging to them, and the first of these is 'the passinge measure pavyon,' which is thus explained, I do not say how intelligibly to modern professors: '*The passinge measure Pavyon.* 2 singles and a double forward, and 2 singles syde. Reprynce back.' HALLIWELL quotes many of these preceding notes, and adds very many examples where the word pavan or pavin is introduced.—CROFT (*Glossary* to Elyot's *Gouernour*, *s. v.* 'Pauion'): This dance, more usually spelt *pavane*, was so called from the Latin, 'pavo,' notwithstanding that M. Littré, who suggests that such a derivation would give *pavone* rather than *pavane*, considers the origin uncertain. But as the dance was undoubtedly introduced into France from some other country, either Spain or Italy, in which the peacock is called *pavon* and *pavone* respectively, it requires no very violent assumption to suppose that the name by which the dance was popularly known, was adopted and Gallicised without any attention being paid to the strict rules of etymology. . . . With regard to the origin of the name, even if we reject M. Compan's explanation that the positions occupied by the dancers suggested a comparison with the circle of a peacock's tail when fully extended, yet from the picturesque description of the dance handed down to us by Arbeau, we can form some idea of the magnificent spectacle presented to the eyes of the spectators, and it requires no great effort of the imagination to see in the long trains and flowing robes, and the stately movements of the wearers, a resemblance to a group of peacocks, strutting on a

hate a drunken rogue. 213

Ol. Away with him? Who hath made this hauocke with them? 215

And. Ile helpe you ſir *Toby*, becauſe we'll be dreſt together.

To. Will you helpe an Aſſe-head, and a coxcombe, & 218

214. *him?*] *him:* Rowe ii et seq. (subs.)
218. *helpe an*] *help?—An* Mal. Var.
'21, Coll. Glo. Cam. Sta. Ktly. *help,*—Hal. Dyce, Sta.

---

lawn, and exhibiting with conscious pride all the splendour of their natural plumes. This at any rate seems to be the view taken by the authors of the *Dictionary of the Spanish Academy*, where we find Pavana defined as 'Especie de danza Española, que se executa con mucha gravidád, seriedád y mesúra, y en que los movimientos son mui pausados: por lo que se le dió este nombre con alusion à los movimientos y ostentacion del Pavo real.' . . . [This present passage from *Twelfth Night*] is by no means free from obscurity, but in order to render it intelligible, we must adopt the rule 'res pro personâ,' and take *pavin* for a musician or player of *pavanes*.—R. G. WHITE adheres in his Second Edition to *paynim*, with the remark that the passage 'seems after all a mere drunken effort to say, with drunken bombast, a passing measure (that is, egregious) paynim.'—W. A. WRIGHT: It is most likely that *pavin* is the right reading, and that 'panyn' is a misprint for 'pauyn.' . . . Richardson quotes from Sidney's *Arcadia*, b. 3, [p. 329, ed. 1598]: 'An with that turning vp his mustachoes, and marching as if he would begin a pauen, he went toward Zelmane.' From this it appears that the pavin was danced with a slow and stately step, as is indicated by the epithet 'passy measures,' a corruption of *passamezzo*. . . . But the question now arises, if a pavin was a grave and stately dance, and the epithet 'passy measures' describes the step used in dancing it, what does Sir Toby mean in so calling the surgeon? It is not necessary always to find meaning in what a drunken man says, but Malone's interpretation is probably not far wrong. Sir Toby might also possibly refer to the slow pace of the surgeon in coming to attend him.—NAYLOR (p. 114): Morley (*Practical Music*, 1597) instances two particular dances which were commonly associated together: *Pavans* and *Galliards*, the first of these, he says, is for 'grave' dancing, having three 'strains,' each containing 8, 12, or 16 semibreves (two beats in a bar), which are each repeated. . . . (P. 134) The only Pavan mentioned by Shakespeare is the *Passy measures pavin* or Passamēso, or *Pass e mezzo*, which is the earliest form of the word. . . . (P. 135) The Passamezzo tune has a similar construction [Naylor gives the notes in his Appendix] to the ordinary pavan, *i. e.* it consists of regular 'strains,' which in their turn contain a certain *even* number of semibreves or 'bars.' In the case given, the strains consist of *eight* bars each. This must be borne in mind in Sir Toby's speech. Toby being only moderately sober, naturally feels indignant at the doctor's indiscretions in the same kind; and the Clown's remark about the latter's eyes brings this fantastic comparison into his head. The doctor's eyes were 'set at eight,' and so is a Pavan 'set at eight.' It is easy to see Sir Toby's musical gifts asserting themselves, confused recollections reeling across his brain of that old rule in Morley about the right number of semibreves in a strain, 'fewer than *eight* I have not seen in any Pavan.'

a knaue : a thin fac'd knaue, a gull ?

Ol. Get him to bed, and let his hurt be look'd too. 220

Enter Sebaſtian.

Seb. I am ſorry Madam I haue hurt your kinſman:
But had it beene the brother of my blood,
I muſt haue done no leſſe with wit and ſafety.
You throw a ſtrange regard vpon me, and by that 225
I do perceiue it hath offended you :
Pardon me (ſweet one) euen for the vowes 227

219. *a knaue :*] *a knave,*— Dyce.
[Exe. Clo. To. & And. Rowe.
220. *too*] *to* Ff.
Scene V. Pope,+.
222. *I am*] *I'm* Dyce ii, iii.
kinſman] *Uncle* Rowe ii, Pope, Han.
225. [All stand in amaze. Theob. All start. Coll. MS.
225. *You throw*] Sep. line, Walker (*Crit.* iii, 89).
vpon me, and by that] *on me, by which* Pope,+. *on me; by that* Voss, Lettsom, Huds.
225, 226. *by that...you :*] One line, Cap. Var. '78. '85, Ran. Mal. Steev. Var. Hal.

[To me, Naylor's admirable explanation carries instant conviction. It is, of course, assumed that 'panyn' is a misprint for *pavin.*—ED.]

218. **helpe an Asse-head**] MALONE: I believe Sir Toby means to apply all these epithets either to the surgeon or Sebastian; and have pointed the passage accordingly.—STEEVENS: As I cannot help thinking that Sir Toby, out of humour with himself, means to discharge these reproaches on the officious Sir Andrew, who needs the surgeon's *help*, I have left the passage as I found it. [Malone has the right punctuation and a wrong interpretation. Steevens the wrong punctuation and a right interpretation. Sir Toby addresses Sir Andrew, who has just offered to help him, with 'Will *you* help?—an Ass-head,' etc.—ED.]

219. **thin fac'd knaue**] W. A. WRIGHT: Like Master Slender in the *Merry Wives* (i, iv, 22), who had 'a little wee face,' and between whom and Sir Andrew there are many points of resemblance. The Bastard Faulconbridge, in *King John* (I, i), makes merry over his brother's thin face.

219. **gull**] See III, ii, 69.

221. **Enter Sebastian**] Drummond of Hawthornden records the remark of Ben Jonson that 'He had ane intention to have made a play like Plautus Amphitruo, but left it of, for that he could never find two so like others that he could persuade the spectators they were one.'—p. 29, ed. Shakespeare Society.—ED.

225. **You throw**] WALKER (*Crit.* iii, 89) arranges these two words in a separate line; but adds, 'though even this is awkward.'—LETTSOM (Footnote): Read,—'You throw a strange regard *on* me; by that,' etc. *And* is wretchedly flat here; it probably crept in from the line above. [Lettsom did not know that more than forty years previously Voss (p. 625) had proposed the same reading. Voss was not, however, always equally happy. On the same page as that just given, his proposal to read *vow*, instead of 'vows,' in line 227, so as to rhyme with 'ago,' makes us pause in wonder over his pronunciation of either word. There can be no harm in printing 'You throw' as a separate line, if an actor could properly indicate it on the stage.—ED.]

We made each other, but ſo late ago. 228
Du. One face, one voice, one habit, and two perſons,
A naturall Perſpectiue, that is, and is not. 230

230. *naturall*] *nat'ral* Pope, +. 230. *Perſpectiue*] *pĕrspective* Dyce.

---

228. **so late ago**] ABBOTT (§ 411, p. 297): This seems to be a combination of '*so lately*' and '*so* short a time *ago*.'

230. **A naturall Perspectiue**] For the accent 'pĕrspective,' see ABBOTT'S list (§ 492) of words where the accent is nearer the beginning than with us. Compare 'Like perspectives which rightly gazed upon Show nothing but confusion, eyed awry Distinguish forms.'(—*Richard II:* II, ii, 18), where the two following notes are given: WARBURTON: Amongst *mathematical* recreations, there is one in *optics*, in which a figure is drawn, wherein all the rules of *perspective* are *inverted:* so that, if held in the same position with those pictures which are drawn according to the rules of *perspective*, it can present nothing but confusion: and to be seen in form, and under a regular appearance, it must be looked upon from a contrary station; or, as Shakespeare says, 'eyed awry.'—TOLLET: Dr Plot's *History of Staffordshire*, p. 391, explains this perspective, or odd kind of 'pictures upon an indented board, which, if held directly, you only perceive a confused piece of work; but, if obliquely, you see the intended person's picture. [Hereupon follows the explanation of their manufacture, which is of no importance here. On the present passage Tollet has the following:] This may be explained by a book called *Humane Industry*, 1661, p. 76: 'It is a pretty art that in a pleated paper and table furrowed or indented, men make one picture to represent several faces—that being viewed from one place or standing, did shew the head of a Spaniard, and from another, the head of an ass.' 'A picture of a chancellor of France presented to the common beholder a multitude of little faces; but if one did look on it through a perspective, there appeared only the single pourtraicture of the chancellor himself.' Thus, that which is, is not, or in a different position appears like another thing.—CAPELL (p. 152): 'Perspective' is—reflection; this last enterer [Sebastian] (says he [the Duke]) is surely a reflection of the other, an appearance of nature's forming that seems a body and is none.—JOHNSON: A 'perspective' seems to be taken for shows exhibited through a glass with such lights as make the pictures really protuberant. The Duke therefore says, that nature has here exhibited such a show, where shadows seem realities; where that which *is not* appears like that which *is*.—DOUCE: The several kinds of perspective glasses used in Shakespeare's time, may be found collected together in Scot's *Discoverie of Witchcraft*, 1584, Bk. xiii, ch. 19. They cannot be exceeded in number by any modern optician's shop in England. It is to be observed that a 'perspective' formerly meant a glass that assisted sight in any way. —HALLIWELL: Shakespeare probably here means a simple mirror, such as either a looking-glass, or the natural mirror of water and other substances; or, perhaps, a mirror thus made by nature, which really is a reflected substance, but is merely a shadow, when considered in reference to its being a mirror. [The passage in Scot's *Discovery of Witchcraft* referred to by Douce is quite curious enough to reprint: 'But the woonderous devises, and miraculous sights and conceipts made and conteined in glasse, doo farre exceed all other; whereto the art perspective is verie necessarie. For it sheweth the illusions of them, whose experiments be seene in diverse sorts of glasses; as in the hallowe, the plaine, the embossed, the columnarie,

Seb. *Anthonio:* O my deere *Anthonio,* 231
How haue the houres rack'd, and tortur'd me,
Since I haue loſt thee?
Ant. *Sebaſtian* are you?
Seb. Fear'ſt thou that *Anthonio*? 235
Ant. How haue you made diuiſion of your ſelfe,
An apple cleft in two, is not more twin
Then theſe two creatures. Which is *Sebaſtian?* 238

231. Anthonio :] Anthonio, Ff. *Antonio!* Coll.
Anthonio,] Anthonio! Ff.
235. *Fear'ſt thou*] *Fear'd thou* Rowe ii. *Feared you* Pope.
236. *your ſelfe,*] *your self?* Rowe ii.
237. *apple*] *ample* F_3F_4.

the pyramidate or piked, the turbinall, the bounched, the round, the cornerd, the inversed, the eversed, the massie, the regular, the irregular, the coloured and cleare glasses: for you may have glasses so made, as what image or favour soever you print in your imagination, you shall thinke you see the same therein. Others are so framed, as therein one may see what others doo in places far distant; others, wherby you shall see men hanging in the aire; others, whereby you may perceive men flieng in the aire; others, wherin you may see one comming, & another going; others, where one image shall seeme to be one hundred, etc. There be glasses also, wherin one man may see another mans image, and not his owne; others, to make manie similitudes; others, to make none at all. Others, contrarie to the use of all glasses, make the right side turne to the right, and the left side to the left; others, that burne before and behind; others, that represent not the images received within them, but cast them farre off in the aire, appearing like aierie images, and by the collection of sunne beames, with great force setteth fier (verie farre off) in everie thing that may be burned. There be cleare glasses that make great things seeme little, things farre off to be at hand; and that which is neere, to be far off; such things as are over us, to seeme under us; and those that are under us, to be above us. There are some glasses also, that represent things in diverse colours, & them most gorgeous, speciallie any white thing. Finally, the thing most worthie of admiration concerning these glasses, is, that the lesser glass dooth lessen the shape: but how big so ever it be, it maketh the shape no bigger than it is. And therfore *Augustine* thinketh some hidden mysterie to be therein. . . . I thinke not but *Pharaos* magicians had better experience than I for those and such like devices. And (as *Pompanacius* saith) it is most true, that some of these feats have been accounted saints, some other witches. And therefore I saie, that the pope maketh rich witches, saints; and burneth the poore witches.'—p. 222, ed. 1583; p. 258, ed. Nicholson. It would have been cruel to have omitted this last gem. With such an embarrassment of wealth, it is not surprising that the commentators found some difficulty in furnishing an exact definition of 'perspective,' or of specifying the particular kind to which the Duke refers; possibly, it is that 'to make manie similitudes.' For my part, it is quite sufficient to assume that by '*natural* perspective' Orsino means that an effect has been produced by nature which is usually produced by art.—ED.]

235. **Fear'st thou**] Sebastian misinterprets the expression of astonishment in Anthonio's face.

Ol. Moſt wonderfull.
Seb. Do I ſtand there? I neuer had a brother: 240
Nor can there be that Deity in my nature
Of heere, and euery where. I had a ſiſter,
Whom the blinde waues and ſurges haue deuour'd:
Of charity, what kinne are you to me?
What Countreyman? What name? What Parentage? 245
Uio. Of *Meſſalîne*: *Sebaſtian* was my Father,
Such a *Sebaſtian* was my brother too:
So went he ſuited to his watery tombe:
If ſpirits can aſſume both forme and ſuite,
You come to fright vs. 250
Seb. A ſpirit I am indeed,
But am in that dimenſion groſſely clad,
Which from the wombe I did participate.
Were you a woman, as the reſt goes euen, 254

241. *that*] *a* Ff, Rowe, Pope, Han.
244. [To Viola. Rowe. *kinne*] *kin* F_3F_4.
245. *Countreyman*] Ff.
246. Meſſaline:] *Metelin;* Han.
247. *too*] *to* F_2.
248. *watery*] *wat'ry* Pope, +. *watry* Cap.
254. *goes*] *goe* F_2. *go* F_3F_4, Rowe, Pope.

---

242. **heere, and euery where**] ABBOTT (§ 77, p. 56) connects these words by hyphens, and considers the whole phrase to be used as a noun, meaning 'the divine attribute of ubiquity.'

243. **blinde**] That is, pitiless; inasmuch as they could not see the loveliness they were destroying.

244. **Of charity**] See ABBOTT (§ 169) for other examples of 'of' used in appeals to signify *out of*.

245. **What Countreyman**] ABBOTT (§ 423) suggests that such phrases as 'Your sovereignty of reason,' *Hamlet*, I, iv, 73; 'My better part of man,' *Macbeth*, V, viii, 18, etc., are perhaps illustrated by the present phrase, which stands for 'a man of what country?'

248. **So . . . suited**] That is, in such a suit of clothes. So also 'suit' in the next line.

252. **dimension**] That is, bodily shape. See I, v, 259.

253. **Which**] The force of the 'in' in the preceding line extends to this 'Which'; but see ABBOTT (§ 200) for the 'omission of the preposition after some verbs which can be easily regarded as transitive.'

253. **participate**] SCHMIDT (*Lex.*): That is, have in common with others.—DEIGHTON: Not, I think, as Schmidt explains it, but acquired at my birth as a portion of that which constitutes me, the other portion being my soul. [I prefer Deighton's explanation.—ED.]

254. **as the rest goes euen**] W. A. WRIGHT: That is, as the rest accords, agrees. See *Cymb.* I, iv, 47: 'I was then a young traveller; rather shunned to go even with what I heard, than in my every action to be guided by others' experiences.'

I ſhould my teares let fall vpon your cheeke, 255
And ſay, thrice welcome drowned *Viola.*
Vio. My father had a moale vpon his brow.
Seb. And ſo had mine.
Vio. And dide that day when *Viola* from her birth
Had numbred thirteene yeares. 260
Seb. O that record is liuely in my ſoule,
He finiſhed indeed his mortall acte
That day that made my ſiſter thirteene yeares.
Vio. If nothing lets to make vs happie both,
But this my maſculine vſurp'd attyre : 265
Do not embrace me, till each circumſtance,
Of place, time, fortune, do co-here and iumpe 267

256. *And*] *As* Cap. (In Errata corrected to *And*).
thrice...Viola.] As a quotation, Theob.
257. *moale*] *Moal* F_4, Rowe i. *mole* Rowe ii.
257. *brow.*] *brow,*— Dyce, Huds.
259. *dide*] *di'd* Ff.
261. *ſoule,*] *soul!* Cap.
264. *lets*] *letts* Rowe. *let's* Johns.
265. *attyre :*] *attire,* Cap.
267. *co-here*] *cohere* F_3F_4.

---

261. **record**] For instances of the shifting of the accent from the first syllable in the verb to the second syllable in the noun, see WALKER (*Vers.* 133), or ABBOTT (§ 490). The noun occurs twice in the *Sonnets* with the accent on the first syllable: 'The living record of your memory.'—55, 8; 'Of thee, thy record never can be missed.'—122, 8. In the very next *Sonnet* (123, 11) it is accented on the last: 'For thy records and what we see doth lie.'

264. **lets to make**] That is, prevents. For this meaning of 'let' see Shakespeare *passim.* For the construction of the infinitive, 'to make,' see I, v, 299.

265. **masculine vsurp'd**] WALKER (*Crit.* i, 33) treats this as a compound epithet, *masculine-usurp'd*, and adds the remark: 'A contorted phrase, perhaps, but Shakespearian.' The contortion lies, I think, wholly in Walker's hyphen. The phrase is not compound; the attire was both masculine and usurped. Men do not usurp their own clothes. For 'usurp' in the sense of 'counterfeit,' see I, v, 186. —ED.

267. **co-here**] Malvolio says 'everything adheres together' (III, iv, 81), that is, each circumstance fits another circumstance, like links in a chain, so that the whole story hangs together. Here Viola speaks of time and place and fortune as all cohering; that is, each one must agree with the other two and form one consistent story.—ED.

267. **iumpe**] HALLIWELL gives examples, drawn from many sources, of the use of 'jump' as a verb, meaning to agree; but a *Concordance* would have furnished as many from Shakespeare. It is used as an adverb in the Qtos of *Hamlet*, I, v, 65: 'Thus twice before, and jump at this dead hour.' Again, Iago says: 'My wife must . . . draw the Moor apart And bring him jumpe, where he may Cassio find.' II, ii, 419.

That I am *Viola*, which to confirme, 268
Ile bring you to a Captaine in this Towne,
Where lye my maiden weeds : by whoſe gentle helpe, 270
I was preſeru'd to ſerue this Noble Count :
All the occurrence of my fortune ſince
Hath beene betweene this Lady, and this Lord.
Seb. So comes it Lady, you haue beene miſtooke :
But Nature to her bias drew in that. 275

268. Viola,] *Viola;* Rowe.
269. *Captaine*] *captain's* Coll. MS. Wh. i, Ktly.
270. *maiden weeds*] *maids weeds* Theob. Warb. Johns. Cap. Var. '73, '78, Dyce ii, iii, Huds. Coll. iii. *maid--weeds* Walker (*Crit.* iii, 90).
271. *preſeru'd*] *preferred* Theob. Han. Ran. Dyce ii, iii, Huds.
271. *Count*] *Duke* Rowe, +.
272, 273. *occurrence ... Hath*] *occurrents...Have* Han. Mal. conj.
273. *this Lord*] *his Lord* F_3F_4.
274. [To Oli. Rowe.
275. *drew*] *true* Coll. MS.

---

270. **Where**] W. A. WRIGHT: 'Where' is here used loosely for 'At whose house,' or refers immediately to 'town.' [With this explanation, *captain's* of Collier's MS Corrector is needless.]

270. **maiden weeds**] See *Text. Notes* for Theobald's and Walker's correction of the metre.—STAUNTON: Perhaps the prosody of this line is more effectually corrected by adding than subtracting a syllable: '*he* by whose gentle help,' etc. [The grammar may be improved, but it is difficult to see how the prosody is 'more effectually corrected' by adding a syllable to a line already too long. Shakespeare constantly uses 'weeds' in the sense of 'garments.' Cordelia says to Kent: 'Be better suited; These weeds are memories of those worser hours,' etc. The Prince says to Claudio, in *Much Ado:* 'Come let us hence, and put on other weeds,' etc.—ED.]

271. **preseru'd**] THEOBALD: I suspect, from the similitude in the two words, 'preserv'd' and 'serve' (a sameness of sound, which Shakespeare would, probably, have avoided), the copyists, or men at press, committed a slight mistake. When the Captain and Viola first appear upon the stage, she says to him, 'I'll serve this Duke, Thou shalt present me,' etc. I, therefore, believe the author wrote: 'I was *preferred* to serve,' etc.—WALKER (*Crit.* iii, 90): Read *preferr'd*, as sound and sense both require. [Walker finds the opposite mistake of 'prefer' for *preserve* in *1 Hen. VI:* III, i, 110.]—STAUNTON: Theobald's emendation is an undeniable improvement, and is almost verified by the passage which he quotes. [And yet in the text neither of his First nor of his Second Edition did Staunton adopt it. In a modernised text I should unhesitatingly adopt *preferr'd*.—ED.]

272. **occurrence**] HANMER'S change to *occurrents* is extremely plausible, but is checked by the 'Hath' in the next line, which, however, Hanmer did not scruple to change into *Have.* W. A. WRIGHT calls attention to *Macbeth*, I, vii, 11, where the Folio has 'ingredience' for *ingredients.*

274. **mistooke**] See ABBOTT (§ 343) for many curtailed forms of past participles, such as 'mistook' for *mistaken;* 'wrote' for *written*, etc.

275. **Nature to her bias drew**] A simile taken from the game of bowls, wherein the term 'bias' may be either an oblique line (which hardly applies here) or the

You would haue bin contracted to a Maid, 276
Nor are you therein (by my life) deceiu'd,
You are betroth'd both to a maid and man.
Du. Be not amaz'd, right noble is his blood:
If this be ſo, as yet the glaſſe ſeemes true, 280
I ſhall haue ſhare in this moſt happy wracke,
Boy, thou haſt ſaide to me a thouſand times,
Thou neuer ſhould'ſt loue woman like to me.
Vio. And all thoſe ſayings, will I ouer ſweare,
And all thoſe ſwearings keepe as true in ſoule, 285
As doth that Orbed Continent, the fire,
That ſeuers day from night. 287

276. *bin*] *been* Ff.
279. *amaz'd,*] *amaz'd:* Pope.
blood] *bloud* F_3.
281. *wracke,*] *wrack,* F_3F_4. *wreck.* Rowe.
282. [To Viola. Rowe.
283. *ſhould'ſt*] *ſhoulſt* F_2.
284. *ſayings,*] *sayings* Rowe.
284. *ouer ſweare*] *over-ſweare* Ff.
286. *Continent, the fire,*] Ff, Rowe i. *continent the fire,* Theob. Warb. Johns. *continent, the fire* Coll. Sta. *continent the fire* Rowe ii et cet.
286, 287. *fire ... ſeuers*] *fires ... sever* Sing. Hal. Ktly.

---

lead wherewith the bowls were loaded on one side to give them a thwart action, which by a player is to be either counteracted or used. 'To draw to a bias' seems to have been a phrase (and it may be so to this day,—I speak under correction) which means that the line was true to the direction imparted by the bias. Thus, in the present passage, Nature obeyed her bias. Sebastian is happy in the thought that nature prompted Olivia to fall in love with the reflection of himself, as she saw it in his twin sister, Viola.—ED.

280. **as yet the glasse seemes true**] ABBOTT (§ 110, p. 78; placing the phrase in parenthesis, and printing: 'as, yet, the' etc.): The Duke has called the appearance of the twins 'a natural perspective that is and is not,' *i. e.* a *glass* that produces an optical delusion of two persons instead of one. He now says: 'if they are two, brother and sister (*and indeed*, spite of my incredulity, the perspective or glass seems to be no delusion), then I shall,' etc. The curious introduction of the 'wreck' suggests that the *glass* called up the thought of the 'pilot's glass' (*All's Well*, II, i, 168). [Is the introduction of 'wreck' so 'curious'? Is it not a natural reference to the wreck suffered by both brother and sister, which in its event is most happy? Yet Abbott is certainly correct in his good suggestion of the mental connection between 'glass' and 'wreck.'—ED.]

286, 287. **Orbed Continent, the fire, That,** etc.] SINGER: The allusion is to *Genesis*, I, 14. This leads us to the correction of *fires* for 'fire,' as required by the plural 'swearings,' as well as clearness of construction. ['And God said, Let there be lights in the firmament of the heaven to divide the day from the night; and let them be for signs, and for days, and for years.'—*Genesis*, I, 14.] —W. A. WRIGHT: It is doubtful whether by 'orbed continent' is to be understood the sun itself, which is called 'orbed' from its globular shape (compare 'the orbed earth,' *Lover's Complaint*, 25), or the vaulted firmament which contains the orbs or

Du. Giue me thy hand, 288
And let me ſee thee in thy womans weedes.
Uio. The Captaine that did bring me firſt on ſhore 290
Hath my Maides garments : he vpon ſome Action
Is now in durance, at *Maluolio's* ſuite,
A Gentleman, and follower of my Ladies.
Ol. He ſhall inlarge him : fetch *Maluolio* hither,
And yet alas, now I remember me, 295
They ſay poore Gentleman, he's much diſtract.
Enter Clowne with a Letter, and Fabian.
A moſt extracting frenſie of mine owne 298

292. *Is*] *s* F_4.
293. *Ladies*] *Lady's* Rowe.
294. *inlarge*] Cap. *enlarge* Ff et cet.
297. Enter...] After line 299, Coll.
Clowne] the Clowne Ff.
and Fabian] Om. Cap.
Scene VI. Pope, +.
298. *extracting*] *exacting* Ff, Rowe, Sing. Ktly. *distracting* Han. Coll. ii, iii (MS), Huds. *exciting* Cartwright. *engrossing* Kinnear.

---

spheres of the celestial bodies, 'the fire,' in this case, being the sun. It appears to be commonly assumed that the former view is the correct one; but as Shakespeare (*Coriolanus*, I, iv, 39) makes Coriolanus swear 'by the fires of heaven,' that is, the stars and other heavenly bodies, it seems more natural to take 'fire,' in the present passage, as metaphorically used for the sun and not the element, fire; in which case, 'orbed continent' must mean the firmament. But there is almost as much to be said in favour of one view as of the other.—DEIGHTON: The objection [to the construction which considers 'the fire' as in apposition to 'that orbed continent'] is merely that 'keep' would be used transitively in the clause 'And all,' etc., and intransitively in the clause which is compared with it, [*i. e.* 'that orbed continent, the fire, That severs,' etc., keeps (*i. e.* on in its orbit)]. Compare Marlowe *2 Tamburlaine*, II, iv, 2: 'The golden ball of heaven's eternal fire,' which supports this interpretation. [Inasmuch as Shakespeare almost invariably uses 'continent' in its Latin sense, I prefer to consider the phrase 'orbed continent, the fire' as meaning 'the sphere which contains, or keeps, the fire (*i. e.* the sun) that severs,' etc.—ED.]

294. **inlarge**] That is, set him at liberty. Thus, *Hen. V.* II, ii, 57: 'We'll yet enlarge that man, Though Cambridge, Scroop, and Grey . . . Would have him punish'd.'

295. **I remember me**] W. A. WRIGHT: Thus, in the Prayer-Book Version of *Psalm* xxii, 27: 'All the ends of the world shall remember themselves.'

296. **distract**] See WALKER (*Crit.* ii, 324) for a long list of 'forms of past tenses and participles, from verbs ending in *t*, and also (though less numerous) in *d*, where the present remains unaltered'; such as *waft*, *heat*, *start*, etc. See I, i, 31; or ABBOTT, § 342.

298. **extracting**] WARBURTON: That is, a frenzy that drew me away from everything but its own object.—MALONE: Thus, in *The Historie of Hamblet*, 1608, sig. C, [3 *verso*.—W. A. WRIGHT]: 'To try if men of great account bee extract out of their wits.'—STEEVENS: William de Wyrcester, speaking of Henry VI., says: 'ita

From my remembrance, clearly baniſht his.
How does he ſi rah? 300
Cl. Truely Madam, he holds *Belzebub* at the ſtaues end as well as a man in his caſe may do: has heere writ a letter to you, I ſhould haue giuen't you to day morning. But as a madmans Epiſtles are no Goſpels, ſo it skilles not much when they are deliuer'd. 305
Ol. Open't, and read it.
Clo. Looke then to be well edified, when the Foole deliuers the Madman. *By the Lord Madam.*
Ol. How now, art thou mad?
Clo. No Madam, I do but reade madneſſe: and your 310

299. *baniſht*] *baniſh* Ff.
301. *Truely*] *Truly* F_3F_4.
302. *has*] Ff, Wh. i, Dyce i, Cam. *H'as* Rowe, +, Cap. Var. Ran. Sta. *'has* Dyce ii, iii, Wh. ii. *he has* Mal. et cet.
303. *giuen't*] Ff, Rowe, +, Cap. Var. Dyce, Sta. Cam. *given it* Mal. et cet.
304. *madmans*] *mad mans* F_3F_4, Rowe. *mad-man's* Pope.
306. *Open't*] *Open it* Mal. Steev. Var. Knt, Coll. Hal.
308. *Madman*] *Madam* F_4.
[Reads. Rowe. Reads very loud. Coll. iii.
Madam.] *Madam,*— Theob. et seq.
309. *art thou*] *art* Pope, +.
310. *and*] *an* Pope et seq.

quod extractus a mente videbatur.'—RITSON (*Remarks*, p. 67): 'If dr. Warburton had considered his explanation a single moment he would undoubtedly have given it right, *i. e.* a frenzy that *drew* every object but one *out* of my memory.' HUNTER (i, 411) prefers the reading of the Second Folio, '"A most exacting frenzy," a frenzy that exacted from me all attention, all my thoughts and time; far better than "extracting," which seems to have got in from the "distract" of the line above.'—R. G. WHITE (ed. i): In Shakespeare's day 'extracting' was used in a sense similar to that of *distracting*.—LETTSOM (*ap.* Dyce, ed. ii): [If it be as R. G. White says] how does it happen that nobody has produced a second instance of it? why did Malone and Steevens attempt to defend the old text by two quotations that are nothing to the purpose? I infer that they had nothing better to produce. At any rate it is impossible that Shakespeare could have written 'extracting' in the sense of *distracting* in this line, when he had written 'distract' in the line above. He would either have placed *distracting* here, or employed a word in no manner connected with 'distract,' or referring to it. Perhaps 'extracting' is a mere printer's blunder for *enchanting*. At III, i, 114, we have 'After the last enchantment you did here.'—The COWDEN-CLARKES: To our minds, there is a playful and bewitching effect in Olivia's change of the first syllable of the slightly varying word, with, mayhap, a half-smiling, half-tender emphasis in her tone and a momentary glance towards her new-trothed husband, as she utters the significant confession. [Warburton's or Ritson's interpretation seems to be adequate.—ED.]

302. **has**] See *Text. Notes;* and line 208, above.

304. **Epistles are no Gospels**] DEIGHTON: An allusion to the portions of the epistles and gospels in the sacred canon appointed to be read in the service of the Church.

Ladyſhip will haue it as it ought to bee, you muſt allow 311
Vox.

Ol. Prethee reade i'thy right wits.

Clo. So I do Madona : but to reade his right wits, is to reade thus : therefore, perpend my Princeſſe, and giue 315
eare.

Ol. Read it you, ſirrah.

Fab. Reads. By the Lord Madam, you wrong me, and the world ſhall know it : Though you haue put mee into darkeneſſe, and giuen your drunken Coſine rule ouer me, 320
yet haue I the benefit of my ſenſes as well as your Ladie-ſhip. I haue your owne letter, that induced mee to the ſemblance I put on ; with the which I doubt not, but to do my ſelfe much right, or you much ſhame : thinke of me as you pleaſe. I leaue my duty a little vnthought of, 325
and ſpeake out of my iniury. *The madly vs'd Maluolio.*

Ol. Did he write this ?

Clo. I Madame.

Du. This ſauours not much of diſtraction.

Ol. See him deliuer'd *Fabian*, bring him hither : 330

312. Vox] *oaths* Mason. *folks*— or *volks*— Bulloch.
313. *reade*] *read it* F_3F_4, Rowe, +.
314. *Madona*] *Madonna* Var. '78, Mal. et seq.
317. [To Fabian. Rowe.
320. *Coſine*] *Cozen* F_2F_3. *Coz n* F_4. *Uncle* Rowe ii+.
321. *the benefit*] *benefit* F_3F_4, Rowe, Pope, Han.
326. madly vs'd] *madly-us'd* Var. '73 et seq. (subs.)
330. [Exit Fabian. Cap.

312. **Vox**] HEATH : This word hath absolutely no meaning. Perhaps we should read, 'you must allow *for't*'; that is, you must make the proper allowances for the condition he is in.—CAPELL (i, 152) : The Clown had enter'd upon his reading in a very extravagant manner, and tells his lady who checks him for't, that *voice* and tone must be granted him if she'd have it read right.—RITSON (*Remarks*, p. 68) : That is, you must allow me the full and proper use of my *voice*. She had just checked him for bawling too loud, which he tells her is the right method of reading a madman's letter. [Both Capell and Ritson anticipate Malone's interpretation, albeit to Malone is given the sole credit.]

314. **his right wits**] JOHNSON (*Var.* 1785) : To read his *wits right* is to read thus. To represent his present state of mind, is to read a madman's letter, as I now do, like a madman.

315, 316. **therefore, perpend my Princesse, and giue eare**] WALKER (*Crit.* iii, 138) : Perhaps from a tragedy ; though dramatic scraps seem to be hardly in the Clown's way.

325. **I leaue my duty, etc.**] DEIGHTON : An allusion to the subscription of duty at the end of letters to a superior.

My Lord, ſo pleaſe you, theſe things further thought on, 331
To thinke me as well a ſiſter, as a wife,
One day ſhall crowne th'alliance on't, ſo pleaſe you,
Heere at my houſe, and at my proper coſt.
Du. Madam, I am moſt apt t'embrace your offer: 335
Your Maſter quits you: and for your ſeruice done him,
So much againſt the mettle of your ſex,
So farre beneath your ſoft and tender breeding,
And ſince you call'd me Maſter, for ſo long:
Heere is my hand, you ſhall from this time bee 340
your Maſters Miſtris.
Ol. A ſiſter, you are ſhe. 342

331–335. Transposed to follow 342, Gould.

333. *th'alliance*] Ff, Rowe, +, Dyce ii, iii. *the alliance;* Coll. ii. *the alliance* Cap. et cet.

on't, ſo] *an't so* Heath, Ran. Hal. *and, so* Coll. ii (MS). *on's, so* Dyce ii, iii, Huds.

335. *t'embrace*] Ff, Rowe, +, Coll. Wh. i, Dyce ii, iii. *to embrace* Cap. et cet.

336. [To Viola. Rowe.

337. *mettle*] *metal* F_4, Rowe, +, Var. '73, '78, '85.

338. *breeding,*] *breeding.* Pope. *breeding;* Theob.

339. *long :*] *long,* Pope et seq.

341, 342. *Miſtris.* Ol. *A ſiſter, you are she.*] *mistress, and his sister she.* Han.

342. Om. Var. '85.

ſiſter,] Ff, Rowe, Pope. *sister,*— Theob.+. *sister :*— Coll. *sister ?*— Cap. et cet.

ſhe] *to me* Gould.

---

331. **these things further thought on**] DEIGHTON supposes that there is here a reference to 'the business about Malvolio.' I think that Olivia refers rather to a further consideration of all that has just occurred, her betrothal to Sebastian, the revelation that Viola is Sebastian's sister, the Duke's inchoate betrothal to Viola by pledging his hand, etc. The purpose of the nominative absolute here is to express a condition precedent, and is equivalent to 'if in the further deliberation of these matters, you think me,' etc.—ED.

333. **th'alliance on't**] HEATH (p. 194): The word 'on't,' in this place, is mere nonsense. I doubt not the poet wrote: 'an't, so please you.'—JOHNSON: This is well conjectured; but 'on't' may relate to the double character of sister and wife.—DYCE (ed. ii): 'On't' is plainly a mistake for *on's, i. e.* on us, equivalent to *of us.* [I see no need of change. Olivia assumes that her own marriage is certain, and, with commendable haste, wishes to silence the Duke's importunities for ever, by marrying him to Viola; she therefore says that if the Duke thinks as well of her for a sister (which he can be only by marrying Viola) as he thought of her for a wife, the family alliance ('the alliance on't') shall be, by a double marriage, crowned on one and the same day.—ED.]

334. **proper**] That is, own.

335. **apt**] That is, ready; as in line 137, above.

336. **quits**] That is, releases.

337. **mettle**] That is, disposition; as in III, iv, 271.

Enter Maluolio. 343

Du. Is this the Madman?

Ol. I my Lord, this ſame: How now *Maluolio*? 345

Mal. Madam, you haue done me wrong,
Notorious wrong.

Ol. Haue I *Maluolio*? No.

Mal. Lady you haue, pray you peruſe that Letter.
You muſt not now denie it is your hand, 350
Write from it if you can, in hand, or phraſe,
Or ſay, tis not your ſeale, not your inuention:
You can ſay none of this. Well, grant it then,
And tell me in the modeſtie of honor,
Why you haue giuen me ſuch cleare lights of fauour, 355
Bad me come ſmiling, and croſſe-garter'd to you,
To put on yellow ſtockings, and to frowne
Vpon ſir *Toby*, and the lighter people:
And acting this in an obedient hope, 359

Scene VII. Pope, +.

343. Enter...] Re-enter Fab. with Malv. Cap.

344, 346. *Is this ... me wrong*] As two lines, ending *ſame ... me wrong* Cap. Mal. et seq.

344. *Madman*] *Mad man* F_3F_4.

346, 347. One line, Theob. Warb. Johns.

349. *haue,*] *have;* Rowe ii.

352. *ſeale, not*] F_2F_3, Cap. Knt, Hal. Dyce, Cam. Rlfe. *ſeal, nor* F_4, Rowe et cet.

356. *Bad*] *Bade* Johns.

359. *And acting*] *And, acting* Cap. *hope,*] *hope?* F_4.

342. **A sister**] CAPELL (i, 152): The manner in which Olivia is made to take cognisance of her mistaken Cesario is both proper and delicate; intimating that she would have more than a sister's love for her from remembrance of what had passed: yet is this beauty sunk in the Oxford copy [*i. e.* Hanmer] by a proceeding as violent as improper. [See *Text. Note*, 341, 342.]

343. **Enter Maluolio**] COLLIER (ed. ii): The MS Corrector adds: 'with straw about him, as from prison.' This has been the practice in modern times, and it shows how old was the stage-tradition, for the sake of comic effect.—DYCE (*Few Notes*, p. 77): I well remember that, when *Twelfth Night* was revived at Edinburgh many years ago, Terry, who then acted Malvolio (and acted it much better than any one I have since seen in the part), had 'straw about him,' on his release from durance. [In a footnote, Dyce adds:] That revival is immortalised by Sir Walter Scott: 'Flora Mac-Ivor bore a most striking resemblance to her brother Fergus; so much so, that they might have played Viola and Sebastian with the same exquisite effect produced by the appearance of Mrs Henry Siddons and her brother [William Murray] in those characters.'—*Waverley*, i, 317.

345, 346. **How now . . . wrong**] For metre's sake WALKER (*Vers.* 174) would read '*Ma'am, you've* (or more properly *y'have*).'

351. **from it**] That is, differently. See I, v, 189.

358. **lighter**] JOHNSON: People of less dignity or importance.

Why haue you ſuffer'd me to be impriſon'd, 360
Kept in a darke houſe, viſited by the Prieſt,
And made the moſt notorious gecke and gull,
That ere inuention plaid on? Tell me why?
Ol. Alas *Maluolio*, this is not my writing,
Though I confeſſe much like the Charracter: 365
But out of queſtion, tis *Marias* hand.
And now I do bethinke me, it was ſhee
Firſt told me thou waſt mad; then cam'ſt in ſmiling,
And in ſuch formes, which heere were preſuppos'd
Vpon thee in the Letter: prethee be content, 370
This practice hath moſt ſhrewdly paſt vpon thee:
But when we know the grounds, and authors of it,
Thou ſhalt be both the Plaintiffe and the Iudge 373

362. *and gull*] *or gull* Ff, Rowe, Pope, Han.
363. *ere*] *e'er* Rowe.
me] *we* Knt (misprint).
why?] *why*. Mal. et seq.
368. *then cam'ſt in*] *then cam'st thou* Theob.+. *thou cam'st in* Ran. Coll. ii, iii (MS), Wh. Dyce ii, iii, Huds. *then cam'st thou in* Ktly.
369. *formes, which*] *forms, as* Ktly conj.
preſuppos'd] *preimposed* Coll. ii, iii (MS).

---

362. **gecke**] JOHNSON: A fool.—STEEVENS: So, in *Cymbeline*, V, iv, 67: 'And to become the geck and scorn O'th' other's villainy.'—BRADLEY (*N. E. D.*): Apparently adopted from Low German *geck*, equivalent to Dutch *gek*. A fool, simpleton; one who is befooled or derided, a dupe.

368. **then cam'st**] MALONE: That is, then *that thou* cam'st in smiling.—STEEVENS: I believe the lady means only what she has clearly expressed: 'then thou camest in smiling'; not *that* she had been informed of this circumstance by Maria. Maria's account, in short, was justified by the subsequent appearance of Malvolio. ABBOTT (§§ 400, 401) gives examples of the omission of the personal pronouns. 'The inflection of the second person singular allows the nominative to be readily understood, and therefore justifies its omission.' See I, v, 147; II, iii, 28, 112.

369. **presuppos'd**] WARBURTON: For *imposed*.—STEEVENS: It rather seems to mean previously pointed out for thy imitation; or such as it was supposed thou wouldst assume after thou hadst read the letter. The *supposition* was *previous* to *the act*.

370. **Vpon thee**] FLEAY (Ingleby, *The Man*, ii, 83): Read: '*Here* in the letter.' 'Upon thee' has been mistakenly picked up from the next line by the compositor. [For a compositor, while setting up one line, to 'pick up' two words from the end of a future line is a feat of malicious legerdemain which cannot be too severely reprehended. By this emendation *here* is repeated within four words: '*here* were presuppos'd *here* in the letter.' Does the context warrant this unusual emphasis?—ED.]

371. **past vpon thee**] See III, i, 43.

Of thine owne caufe.
Fab. Good Madam heare me fpeake, 375
And let no quarrell, nor no braule to come,
Taint the condition of this prefent houre,
Which I haue wondred at. In hope it fhall not,
Moft freely I confeffe my felfe, and *Toby*
Set this deuice againft *Maluolio* heere, 380
Vpon fome ftubborne and vncourteous parts
We had conceiu'd againft him. *Maria* writ
The Letter, at fir *Tobyes* great importance,
In recompence whereof, he hath married her:
How with a fportfull malice it was follow'd, 385
May rather plucke on laughter then reuenge,
If that the iniuries be iuftly weigh'd,
That haue on both fides paft.
Ol. Alas poore Foole, how haue they baffel'd thee? 389

375. *heare*] *here* F_2.
379. *confeffe my felfe*] *confess, myself* Theob. et seq.
Toby] *Sir Toby* Theob. Warb. Johns.
382. *againft*] *in* Tyrwhitt, Ran. Dyce ii, iii, Huds. Wh. ii.
388, 389. *That...Foole,*] One line, Walker.
389. *Foole*] *Fool* F_4. *Soul* Coll. ii, iii (MS). *Tool* Anon. ap. Cam.
thee?] *thee!* Han.

376. **let . . . to come**] ABBOTT (§ 349, p. 250) quotes this line as an illustration of the insertion of 'to' after 'let,' both in the sense of *suffer* and in that of *hinder*. [See I, v, 299.] Here it is in the sense of *suffer*. [It is to be feared that Abbott has here overlooked the construction of 'Taint' in the next line, which would have shown him that 'to come' has no connection whatever with 'let,' but means '*no future* brawl.'—ED.]

380–382. **Set this . . . against him**] ABBOTT (§ 244, p. 165): We must either explain thus: 'Set this device against Malvolio here (*which device*), Upon some stubborn and discourteous parts, We had conceived against him,' or suppose (more probably), that there is some confusion between 'conceiving enmity' and 'disliking parts.' [The latter supposition is, I think, to be preferred. Dyce and others adopt Tyrwhitt's emendation of 'We had conceived *in* him,' instead of 'against him,' which, as W. A. WRIGHT says, 'no doubt gives an easier sense.'—ED.]

381. **Vpon some stubborne**, etc.] That is, in consequence of some stubborn, etc. Compare, 'When he shal heare she dyed vpon his words.'—*Much Ado*, IV, i, 232.

383. **sir Tobyes**] W. A. WRIGHT: Fabian appears to have invented this to screen Maria.

383. **importance**] STEEVENS: That is, importunacy, importunement.

384. **he hath married her**] W. A. WRIGHT: Though a short time before he was hopelessly drunk, and sent off to bed to get his wounds healed.

387. **If that**] See I, ii, 52.

389. **poore Foole**] There is a long and interesting discussion of this phrase in

Clo. Why ſome are borne great, ſome atchieue great- 390
neſſe, and ſome haue greatneſſe throwne vpon them. I was one ſir, in this Enterlude, one ſir *Topas* ſir, but that's all one: By the Lotd Foole, I am not mad: but do you remember, Madam, why laugh you at ſuch a barren raſcall, and you ſmile not he's gag'd: and thus the whirlegigge 395
of time, brings in his reuenges.

390, 391. *ſome ... them*] As a quotation, Theob.

391. *throwne*] *thrust* Theob.+, Coll. ii (MS).

392. *Enterlude*] *Interlude* Rowe.

393. *By ... mad*] As a quotation, Theob.

Lotd] F_1.

393–395. *remember, Madam...gag'd*] *remember, Madam,—'why ... gagg'd.'* Theob.+, Cap. Ran. *remember? 'Madam,...gagg'd'* Mal. et seq.

395. *and*] *an* Pope et seq.

whirlegigge] *whirle-gigge* F_2F_3. *whirl-gigg* F_4, Rowe,+. *whirligig* Cap.

396. *time,*] *time* Rowe.

Lear, V, iii, 306 (of this edition); the larger share of it is, of course, taken up with the application of the phrase to Cordelia; there is a general agreement that it is one of endearment, or, as in the present passage, of compassion. WALKER, in a chapter (*Crit.* ii, 297) on the 'confusion of *f* and long *s*,' quotes the present passage, as a possible instance of that confusion, with the remark: 'I have sometimes thought that Olivia would not have called Malvolio by such a disparaging title, under the actual circumstances, but I much doubt.' COLLIER'S MS Corrector substituted *soul* for 'foole,' and Collier adopted the change, because, as he says, 'Olivia could never mean to insult Malvolio, but to compassionate him.'—DYCE (ed. ii): Mr Collier adopted *soul* in the very face of the following passages of Shakespeare, which demonstrate that 'poor fool' was neither more nor less than a sort of term of endearment: 'Yea, my lord; I thank it [my heart], *poor fool*, it keeps on the windy side of care.'—*Much Ado*, II, i; 'the *poor* dappled *fools*,' etc.—*As You Like It*, II, i; 'So many weeks ere the *poor fools* will yean,' etc.—*3 Hen. VI:* II, v; '*poor* venomous *fool*, Be angry and dispatch.'—*Ant. & Cleop.* V, ii; 'The *poor fool* prays her that he may depart,' etc.—*Ven. & Ad.* 578, [and *Lear*, V, iii, 306].

389. **baffel'd**] MURRAY (*N. E. D.*): Etymology, and even immediate source, uncertain. Cotgrave gives: 'Baffoüé: m. *ée*: f. Hoodwinked, also, deceiued, also, besmeared, also, baffled, disgraced, vnworthily handled, iniuriously vsed, reuiled, reproched.'

391. **throwne**] DYCE (ed. i): Qy. is 'thrown' (instead of *thrust*) an oversight of the author? or an error of the scribe or printer?—STAUNTON: We believe it to be neither one nor the other, but a purposed variation common to Shakespeare in cases of repetition, possibly from his knowing, by professional experience, the difficulty of quoting with perfect accuracy.—W. A. WRIGHT: It is more likely that Shakespeare was quite indifferent in the matter, for in *All's Well*, V, iii, 313, where Helena reads from a written letter, she varies from the same document as given in III, ii. [See 'her great P's,' II, v, 88.]

395. **whirlegigge**] HALLIWELL: 'Whyrlegyge, chyldys game.'—*Prompt. Parv.* [In Shakespeare a 'gig' is a top. Holofernes says to Moth: 'Thou disputest like an infant; go, whip thy gig.'—*Love's Lab. L.* V, i, 70.]

Mal. Ile be reueng'd on the whole packe of you? 397
Ol. He hath bene moſt notoriouſly abus'd.
Du. Purſue him, and entreate him to a peace:
He hath not told vs of the Captaine yet, 400
When that is knowne, and golden time conuents
A ſolemne Combination ſhall be made
Of our deere ſoules. Meane time ſweet ſiſter,
We will not part from hence. *Ceſario* come
(For ſo you ſhall be while you are a man:) 405
But when in other habites you are ſeene,
Orſino's Miſtris, and his fancies Queene. *Exeunt*

Clowne ſings. 408

397. *you?*] *you.* Ff. *you.* [Exit] Rowe.
401. *conuents*] *convenes* Quincy MS.
403. *Meane time*] *In the mean time* Han.
408. ſings] Sings to pipe and tabor. Coll. MS. Epilogistic Song by the Clown. Hal.

---

397. HAZLITT (p. 264): If poor Malvolio's treatment is a little hard, poetical justice is done in the uneasiness which Olivia suffers on account of her mistaken attachment to Cesario, as her insensibility to the violence of the Duke's passion is atoned for by the discovery of Viola's concealed love of him.

399. **peace**] BOAS (p. 324): We scarcely share the Duke's trust that Malvolio may be entreated to a peace. The self-love of natures such as his cannot be humbled by outward defeat. He belongs to the stiff-necked generation, which learns nothing and forgets nothing.

401. **conuents**] STEEVENS: Perhaps we should read, *consents.* To 'convent,' however, is to assemble; and therefore, the count may mean, when the happy hour *calls us* again *together.*—DOUCE: That is, shall serve, agree, be convenient. [DYCE (*Gloss.*) quotes this definition without dissent.]—HALLIWELL: That is, calls, summons us.—W. A. WRIGHT: There is no evidence for the meaning 'agrees, is suitable,' though the analogy of 'convenient' may have been in Shakespeare's mind. From 'convent,' to summon, the transition is easy to the following passage in Beaumont & Fletcher, *The Knight of Malta,* I, iii, where 'conventing' signifies 'meeting by summons': ''Tis well. Our next occasion of conventing Are these two gentlemen.'

403. **sister**] This line lacks a syllable, unless 'dear' be pronounced *de-ar.* WALKER (*Vers.* 209) thought that possibly 'sister' may have been, in one or two passages, a trisyllable. One of these passages is in *As You Like It,* IV, iii, 91: 'Like a ripe sister'; another is in the present line. 'Can Shakespeare,' he asks, 'have written *sister-in-law* by anticipation? It is well known that words sometimes drop out at the end of a line in the Folio. Yet this seems harsh.' 'Harsh' is not strong enough.—ED.

407. **fancies**] That is, love; see I, i, 17.

408. **Clowne sings**] WARBURTON: This wretched stuff not Shakespeare's, but the Players!—CAPELL: Either this song was one then in vogue, which he who per-

[408. **Clowne sings.**]

sonated the Clown (Mr Kemp, perhaps) might be famous for singing; or else, the composition of him, the said Clown, and so lug'd into the play, without rime or reason; or if indeed Shakespeare's writing,—of which it has small appearance,—a thing idly drop'd from him upon some other occasion, and recommended by the air it was set to; for to the play it has no relation; nor is it suitable to the person 'tis given to, who is a wag and no fool, and therefore cannot with any propriety be made the retailer of so much nonsense as is contain'd in this song. . . . The concluding stanza is made to epilogize, is intelligible, and something in character, for its connection with those that preceed it is a meer badinage: But what connection there is, or what propriety, in the burden of the stanza's, it will be hard to discover; unless we shall be pleas'd to admit, that the sorrows of life, and the troubles which attend it throughout, are alluded-to in the words of the burden.—FARMER: Here again we have an old song, scarcely worth correction.—STEEVENS: It is scarce credible that, after Shakespeare had cleared his stage, he should exhibit his Clown afresh, and with so poor a recommendation as this song, which is utterly unconnected with the subject of the preceding comedy. I do not hesitate to call the nonsensical ditty before us, some buffoon actor's composition, which was accidentally tacked to the prompter's copy of *Twelfth Night*, having been casually subjoined to it for the diversion, or at the call, of the lowest order of spectators.—KNIGHT: We hold this song to be the most philosophical Clown's song upon record: and a treatise might be written upon its wisdom. It is the history of a life, from the condition of 'a little tiny boy,' through 'man's estate,' to decaying age,—'when I come unto my bed'; and the conclusion is, that what is true of the individual is true of the species, and what was of yesterday was of generations long past away,—for 'A great while ago the world begun.'—STAUNTON: It is to be regretted, perhaps, that this 'nonsensical ditty,' as Steevens terms it, has not been long since degraded to the footnotes. It was evidently one of those jigs, with which it was the rude custom of the Clown to gratify the groundlings upon the conclusion of a play. These absurd compositions, intended only as a vehicle for buffoonery, were usually improvisations of the singer, tagged to some popular ballad-burden,—or the first lines of various songs strung together in ludicrous juxtaposition, at the end of each of which, the performer indulged in hideous grimace, and a grotesque sort of 'Jump Jim Crow' dance.—R. G. WHITE (ed. ii): This clown was a singing clown; a functioner on Shakespeare's stage whose position was as clearly defined as that of the singing chambermaid is on our own. This song was one of those with which he was in the habit of amusing the groundlings. It is none of Shakespeare's.—CHAPPELL (p. 225): This song is still sung on the stage to this tune. It has no other authority than theatrical tradition.—HALLIWELL: It may be doubted whether it be really the original which was used in Shakespeare's own time.

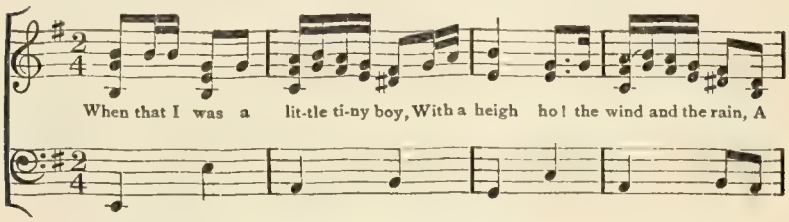

When that I was and a little tine boy,
with hey, ho, the winde and the raine: 410
A foolish thing was but a toy,
for the raine it raineth euery day. 412

409. and a] *an a* Theob. i. *a* Theob. ii, Warb. Johns. Var. '73. 409. tine] *tiny* Rowe ii et seq.

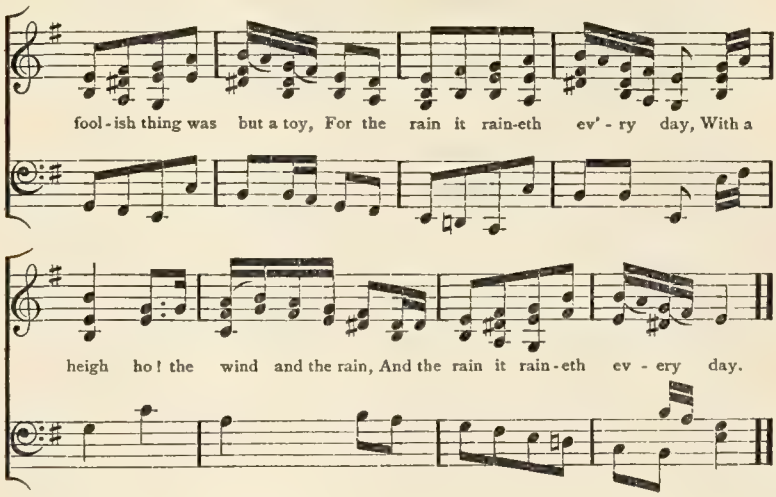

409. **When that**] See I, ii, 52.

409. **and a**] ABBOTT (§§ 95, 96) explains this as an emphatic use for *also*, *even*, and *that too*. It may be so, but I prefer to consider it as a meaningless redundant expression, not uncommon in old ballads, where some syllables are needed to complete the measure. Thus in *The Fair Flower of Northumberland:* 'She's gane down to her father's stable, Oh my dear, and my love that she wan.'—Child's *Ballads*, i, 116.

409. **tine**] SKEAT (*Athenæum*, 21 July, 1900): The word *tiny* has never been satisfactorily explained. I believe I have made three discoveries about it, of which only the last has been hitherto noticed. 1. It was originally never spelt with a final *-y*, but only with a final *-e*. 2. It was originally a substantive. 3. It is seldom (if ever) used in any old writer without the word *little* preceding it. That is, the correct old phrase was 'a little tine,' the word 'tinè' being properly disyllabic, as at present, though it was sometimes actually treated as a monosyllable. It occurs four times in Shakespeare. In each instance it is spelt with a final *e* in the First Folio; but it is used as an adjective. The four references are: [The present passage]; 'any pretty little tine kickshaws,'—*2 Hen. IV:* V, i, 29; 'my little tyne thief,'—*id.* V, iii, 60; 'a little tyne wit,'—*Lear*, III, ii, 274. In the two following instances it is also an adjective: 'Littell tine child' and 'littell tyne child,' in a Coventry pageant printed by Sharp; see note to *Coventry Mysteries*, ed. Halliwell, p. 414. So also in 'a litill tyne egg,'—*Wars of Alexander*, ed. Skeat, l. 507. But the following examples show that it was once a *substantive*. In the first instance the

But when I came to mans eſtate, 413
with hey ho, &c.
Gainſt Knaues and Theeues men ſhut their gate, 415
for the raine, &c.

But when I came alas to wiue,
with hey ho, &c.
By ſwaggering could I neuer thriue,
for the raine, &c. 420

414, 418. hey ho,] hey, ho, Ff.
415. Gainſt] 'Gainſt F_3F_4.
Knaues and Theeues] *knave and thief* Farmer, Ran. Steev. Huds.
417. alas] *at last* Rowe, Pope.

---

spelling is late and incorrect: 'Thou hast striken the Lord of Learne A litle tinye aboue the knee.'—Percy *Folio MS*, i, 192, l. 272. 'he was constreynd A lytyll tyne abak to make abew retret.'—Lydgate, *Assembly of the Gods*, l. 1063. 'A lytyll tyne his ey castyng hym besyde.'—*The same*, l. 1283. 'Sir, I pray you a lytyll tyne stande backe.'—Skelton, *Garlande of Laurell*, l. 505. 'For when prouender prickt them a little tine.'—Heywood, *Dialogues*, etc., sig. D., *Works*, ed. 1598. Heywood certainly considered it as a monosyllable, for he rhymes it with 'fine' (as quoted in the last edition of Nares): 'Freendes, I perceyve the ants tale (more false than fine) Makth you your owne shadowes to dread, as it weare, To prosede in war; but stey a litle tine.'—Heywood, *Spider and Flie*, 1556. This is enough to show that the correct old phrase was 'a little tine,' with the sense 'a little bit'; and that the word *tine* was originally a substantive, as well as originally disyllabic, and should in modern English have been represented by *tinee*, not by *tiny*. For the adjectival use we have the exact parallel in 'a bit bread' or 'a bit paper'; in 'his wee bit ingle' in Burns; and in 'the bit callant' in Scott. See *N. E. Dict.* under 'Bit,' § 9. As to the suffix *ee*, it is tolerably common, as in *feoffee*, *guarantee*, *patentee*, *committee*, and the rest; it invariably represents the French pp. masculine suffix *-é*, or the feminine suffix *-ée*. Hence it is certain that *tinee* is a word of French origin. Only one such word is known, viz., the Old French *tinee*, feminine, meaning 'the content of a vessel called a *tine*.' Mistral's *Provençal Dict.* gives *tinado*, translated by 'cuvée'; and it must be remembered that *tinado* is feminine, and represents a late Latin form *tinata*. Properly speaking, a *tine* was a huge vat of vast dimensions, but its size varied almost indefinitely. The nearest English equivalent is 'tubful'; but tubs are of all sizes. Thus Torriano, *Ital. Dict.*, prudently defines *tina* as 'any great tun, stand, wooden vat, tub, tray, or bowl'; so that, after all, it might come down to the size of 'a bowl.' But the very fact that a *tine* was usually a large tub, and a *tinee* was a large tubful, made it necessary, when the size intended was small, to prefix the word *little*. This was safe, because *a little tinee* was necessarily the contents of a small tine, and meant no more than a little quantity or a little bit. It easily became vague, because the substantive *tine* (used once by Chaucer) was little understood.

415. **Knaues and Theeues]** FARMER: This must evidently be, *knave and thief*. When I was a boy, my folly and mischievous actions were little regarded; but when I came to manhood, men shut their gates against me, as a *knave and a*

But when I came vnto my beds, 421
with hey ho, &c.
With toſpottes ſtill had drunken heades,
for the raine, &c.

A great while ago the world begon, 425
hey ho, &c.
But that's all one, our Play is done,
and wee'l ſtriue to pleaſe you euery day. 428

FINIS.

421–423. beds ... heades] *bed ... head* Han. Ran. Steev. Var. Knt, Coll. Wh. Hal. Dyce, Ktly, Huds.

422. hey ho] hey, ho F_2F_4. he, ho F_3.

423. toſpottes] Toſpots Ff. *Toss-pots* Rowe ii.

ſtill had] *I had* Han. *still I had* Coll. ii, iii (MS).

423. drunken] *broken* Anon. ap. Cam.

425. begon] F_2. be-gon F_3 begone F_4. *begun* Rowe.

426. hey ho,] with hey, ho, Ff.

428. [Exit. Rowe.

---

thief.—DYCE (ed. ii) : Farmer required greater precision of language than is to be looked for in such a composition.

421. **my beds**] HALLIWELL: 'It is said among the folkes heere, that if a man die in his infansy, hee hath onely broke his fast in this world. If in his youth, hee hath left us at dinner. That it is bedde time with a man at three score and tenne.'—Overbury's *New and Choise Characters*, 1615. [*Newes from the lower end of the Table*, ed. 1627.]

428. **wee'l striue to please you euery day.**] WEISS (p. 204) : When the play is over, the Duke plighted to his page, Olivia rightly married to the wrong man, and the whole romantic ravel of sentiment begins to be attached to the serious conditions of life, Feste is left alone upon the stage. Then he sings a song which conveys to us his feeling of the world's impartiality; all things proceed according to law; nobody is humoured; people must abide the consequences of their actions, 'for the rain it raineth every day.' A 'little tiny boy' may have his toy; but a man must guard against knavery and thieving; marriage itself cannot be sweetened by swaggering; whoso drinks with 'toss-pots' will get a 'drunken head'; it is a very old world, and began so long ago that no change in its habits can be looked for. The grave insinuation of this song is touched with the vague, soft bloom of the play. As the noises of the land come over sea well-tempered to the ears of islanders, so the world's fierce, implacable roar reaches us in the song, sifted through an air that hangs full of the Duke's dreams, of Viola's pensive love, of the hours which music flattered. The note is hardly more presageful than the cricket's stir in the late silence of a summer. How gracious has Shakespeare been to mankind in this play! He could not do otherwise than leave Feste all alone to pronounce its benediction. [It is delightful to find a reader, since Knight, on whom the charm of this song is not lost.—ED.]

APPENDIX

APPENDIX

THE TEXT

THE excellent state of the TEXT of this play has been noticed in the *Preface* to the present volume. Indeed, its excellence has been so taken for granted that beyond, possibly, the remark that the play is to be found only in the Folio, COLLIER, DYCE, SINGER, STAUNTON, HALLIWELL, HUDSON, W. A. WRIGHT, and DEIGHTON make no reference to it. KNIGHT remarks that, 'with the exception of a few mani-'fest typographical errors, the original copy is remarkably correct.'

DATE OF COMPOSITION

THE discovery of Manningham's *Diary*, announced by COLLIER, in 1831,* disproved all dates previously proposed for the *Composition* of the present play. Manningham witnessed a performance of *Twelfth Night* on 'Feb. 2, 1601'; inasmuch as the new year then began on the 25th day of March, this February, instead of being the last month of 1601, is, according to our present reckoning, the second month of 1602. This date is the latest limit, therefore, before which this play must have been written. Those who believe that in the list given by Meres all the plays are mentioned which had, at that time, been written by Shakespeare, find in the date of *Wits Commonwealth*, 1598, an earliest limit. This space of four years is again diminished by those who believe that in Maria's comparison of Malvolio's smiles to 'the new map' (III, ii, 79, 80), a direct allusion is made to a map published in 1599–1600. Hereby the term is narrowed to about three years,—close enough to satisfy all but the most exacting, especially when we remember that two or three other plays must be also therein included.

The subject has been dealt with in a general way in the *Preface* to the present volume. The notes by Editors and Critics, on the question, which have been deemed worthy of preservation, are to be found on the following pages,—all notes written before the discovery of Manningham's *Diary* have been omitted, albeit the dates for which they pleaded will be found in the recapitulation at the close :—

COLLIER (*Hist. of Eng. Dram. Poetry*, 1831, i, 327) : This comedy was indisputably written before 1602, for in February of that year it was an established play, and so much liked that it was chosen for performance at the Reader's Feast on Candlemas day, at the Inn of Court to which the author of this Diary belonged—most likely the Middle Temple, which at that date was famous for its costly entertainments. [Here follows, published for the first time, the extract from Manningham's *Diary*, given in the *Preface* to the present volume. Collier read one sentence erroneously; instead of 'prescribing his gesture in smiling, his apparaile, etc.,' he read,

* *Hist. of Eng. Dram. Poetry*, i, 327. See *Preface* to the present volume.

'prescribing his gestures, inscribing his apparaile, etc.' Collier then proceeds :] At this date, we may conclude with tolerable safety that *Twelfth Night* had been recently brought out at the Black-friars Theatre, and that its excellence and success had induced the managers of the Reader's Feast to select it for performance, as part of the entertainment on that occasion. There is no reason to suppose that any of Shakespeare's productions were represented for the first time anywhere but at a theatre. The *Comedy of Errors*, noticed in the preceding extract, was no doubt also Shakespeare's work mentioned by Meres in 1598, and not the old *History of Error* performed at Hampton Court in 1576–7.

HUNTER (1845, i, 380) agrees with Steevens that there is an allusion to *Twelfth Night* in *Every Man Out of his Humour*, and as Jonson's play was performed in 1599, to this year he assigns the present play, and finds additional evidence in the publication in this year of Harsnet's *Discovery of the fraudulent practices of John Darrel*, etc. The connection which Hunter detects between Shakespeare and Harsnet is, I think, of the slightest. The fraudulent practices of John Darrell consisted in driving out by exhortation and prayer several devils which infested the household of Nicholas Starkey or Starchy. Hunter gives from Harsnet a full account of the proceedings, which is interesting as a report by a layman of a case of hysteria (often called now-a-days 'Spiritualism'; indeed, Starchy's children manifested many of the symptoms presented by a modern 'spiritualist medium'). It is narrated, that when the Bible was brought in 'they shouted in a scoffing manner "Bible-bable, '"Bible-bable," continuing this cry for some time. This was accompanied by strange 'and supernatural whooping, so loud that the house and ground shook again.' Another account of the affair relates the same circumstance: 'When we called for 'a bible, they fell a laughing at it, and said, "Reach them the bibble-babble, bibble- '"babble."' It is in the use of this phrase that Hunter finds one of the filaments connecting Harsnet's *Discovery* with *Twelfth Night*. When Sir Topas is exorcising the spirit from the lunatic Malvolio (IV, ii, 98), he tells him to leave his 'vain bibble- 'babble,' and the recurrence of these words would be striking were not the phrase so common. Fluellen, in *Henry V*, gives it a Welsh pronunciation: 'pibble-pabble.' The second circumstance pointing to Harsnet is the phrase 'the lady of the Strachy,' which Hunter conjectures was introduced by Shakespeare 'on account of its near 'resemblance to the name of *Starchy*, and as a kind of intimation early in the play 'that the audience might expect something on what was at the time a topic of no 'small public interest.'

W. W. LLOYD (Singer's *Second Edition*, 1856, p. 489): In the year 1600 the puritanical city magistrates obtained an order from the Privy Council restricting stage performances, which whether enforced or not must have been an interruption and an inconvenience. It has been thought that some retaliation is apparent in the portrait of the sour mar-mirth Malvolio, who, according to Maria, is 'sometimes a 'sort of a puritan.' If such were intended it is good humoured and gentle enough, and of a very different tone to the satire of Ben Jonson on the same class, so far as I have had the perseverance to read.

CHAPPELL (1856?, p. 209): Inasmuch as the tune of 'O mistress mine' is to be found in print in 1599, [see *Note*, II, iii, 42], it proves either that *Twelfth Night* was written in or before that year, or that, in accordance with the then prevailing custom, 'O mistress mine' was an old song, introduced into the play. [The music, which was not given in the *Commentary* at II, iii, 42, is here copied from Chappell :]

Moderate time and very smoothly.

O mis-tress mine, where are you roam-ing? O mis-tress mine,

rall.

where are you roam-ing? O stay and hear; your true love's coming

a tempo.

That can sing both high and low: Trip no fur-ther, pret-ty sweet-ing,

Jour-ney's end in lovers meeting, Ev'-ry wise man's son doth know.

BATHURST (1857, p. 88): *Twelfth Night* is in the perfect, or middle, style of metre [*i. e.* where there is entire boldness and freedom], with rather a leaning to the older unbroken. In one speech, seven lines out of twenty-one have double endings. Except the priest's speech near the end, no passage of enumeration (like that about Dr Pinch, or Hamlet's on grief), no monosyllables at the end, a little continued rhyme; verses somewhat broken, but often not (chiefly at the end of speeches, which in *The Two Gentlemen of Verona*, *e. g.* they scarcely ever are), but not broken, in general, to much effect. The speeches sometimes consist of, oftener end in, rhymes, very naturally. I must have drowned my book 'Deeper than did ever plummet sound,' if this play had been his last, or *The Winters' Tale* had been written in 1604, as was once believed.

[In 'The Order of Shakspere's Plays,' by F. J. FURNIVALL, *Twelfth Night* is placed in the *Second Period* (? 1595–1601), and in the *Third Group* of 'Sunny- or 'Sweet-time Comedies,' with *Much Ado* and *As You Like It* as companions.—ED.]

FLEAY (*Shakespeare Manual*, 1876, p. 227): In order to examine into the question of the date of *Twelfth Night*, it is first necessary to consider the structure of the plot. There are two distinct plots in it, as in *Troylus and Cressida* there are three. In Shakespeare's usual practice, where there are two plots, as in *Lear*, they are, even when derived from distinct sources, so interwoven that it is impossible to disentangle one of them and present it separately. But this is not the case in [*Twelfth Night* and *Troylus and Cressida*]. Just as the story of Troylus' love is separable from that of Ajax's pride and Achilles' wrath, so is the story of Viola, the Duke and Olivia, separable from that of Malvolio, Sir Toby and Maria. Wherever this is the case, one of three conclusions must be drawn: either the play has been written at two periods (as I think this is the case here); or by two authors, which is not the case here; or it is an inferior piece of work, which is also not the case here. The characters that belong to what I consider the early part of the play are, the Duke, Sebastian, Antonio, Viola, Olivia, Curio, Valentine, and the Captain. The part of the play in which they enter is I, i, ii, iv, v (part); II, i, ii, iv; III, i (part), iii, iv (part); IV, i (part), iii; V, i. This can be cut out so as to make a play of itself entirely independent of the other characters, which is the infallible sign of priority of composition.

This part of the play is full of the young, fresh, clear poetry of Shakespeare's early time, the time of *The Midsummer Night's Dream*, his first period. The other part is that of the man of the world, the satirist; kindly and good humoured, but still the satirist. All this latter part is added by Shakespeare himself; it is from the same mint as Falstaff and his companions, the same as Pistol and Parolles. For the play of *All's Well that Ends Well* in like manner divides into two parts.... In both these plays, too, the early part has been revised; and *All's Well* has been nearly rewritten, so that the old play has been broken up, and only pieces of it can be recognised as boulders imbedded in the later strata; in *Twelfth Night*, the stratification has not been disturbed; only the surface has been denuded and scratched a little, and some new material has been deposited here and there.

The first indication I have found of this date is in II, iv, 4, where Viola was evidently intended to be the singer. [Fleay's remarks are given in the Commentary on the line; see also II, iv, 59, for another explanation. No second indication is offered to us, other than the learned critic's personal certainty. He continues:] The character in style is not pronounced enough to fix the date of any portion. I feel certain myself that the prose part is of the same time as *As You Like It* and *Much Ado about Nothing;* and that the verse part is a revision of earlier work done quite at the beginning of the Second Period; but for this I rely rather on the many subtle undefinable links between it and other plays of that date than on such broad facts as we have here room for.... The part of *Twelfth Night* that contains the Viola story comprehends nearly all the verse part; and as there is none of the Malvolio and Aguecheek part in verse except 17 lines of V, i, 280–323 [these figures are given as they stand in Mr Fleay's text. They must be wrong, but 'metrical tests' are of such airy substance that I dare not meddle, lest the whole fabric fall. —ED.], we may take the rhyme-ratio of the whole play (minus these 17 lines) or 112 : 876 – 17, or 112 : 859, or 1 : 7.5, as that required for our purpose. But it is impossible in those cases where an author has partly rewritten his early sketch, as is

clearly the case in these two plays, to ascertain what part of the early work has been *cancelled;* and therefore we must not press the rhyme-ratio too strictly. . . . In the present plays I am quite content to find that the results I arrive at from totally different reasoning are entirely confirmed by the rhyme-test; and on all grounds alike I conclude that the original draft of the story of Viola was made about the date of 1594.—IBID. (*Introd. to Shakespearian Study*, 1877, p. 25): I believe this part of the play [*i. e.* the Viola story] was written in 1595. . . . Duke in this play is synonymous with Count, as it is with Emperor in the *Two Gentlemen of Verona*, and with King in *Love's Labour's Lost.* Shakespeare does not commit this mistake in plays written after 1595.—(P. 114.)If any part of it is of the earlier date, it was revised and rewritten at the later [*i. e.* in 1601].

IBID. (*Life and Work*, etc., 1886, p. 219): The date of *Twelfth Night* lies between Marston's *Malcontent* (1602) (of Malevole, in which play Malvolio is clearly a caricature) and *What You Will* (1602), by the same author. This adoption of the name of his play seems to have induced Shakespeare to replace it by the now universally adopted title. The appellation 'Rudesby' (IV, i, 55) is from Chapman's *Sir Giles Goosecap* (1601). Several minor points have been already noticed under the previous play of *All's Well*, [such as the misprint of 'Violenta' for *Viola* in F_1, I, v, 167; the name 'Capilet,' III, iv, 285; and the allusion to the 'Puritans']. In this play, as in that, I believe that the earlier written scenes have been incorporated. It is only in similar cases that we find such contradictions as that between the three months' sojourn of Viola at the Count's court (V, i), and the three days' acquaintance with the Duke in I, iv. In II, iv, there are palpable signs of alteration, and III, i, 151–168, and V, i, 135–154, are surely of early date. [I can see no reason for assigning these passages to an early date except that they recall the impassioned style of *Romeo and Juliet*,—but this impassioned style is here needed, and any author, not to mention Shakespeare, would have instinctively adopted it; they are the two places where the play rises to the height of tragic love, and any language set to a lower key would have been cold and lifeless.—ED.] Moreover, the singular agreement of the plot with the *Comedy of Errors* in the likeness of the twins, and with *The Gentlemen of Verona*, or rather with *Apolonius and Silla*, whence part of that play was derived, point to a likelihood that the first conceptions of these plays were not far apart in time. I think the early portions were written in 1593, like those of the preceding play. For the change from Duke (I, i–iv) to Count in the rest of the play compare *The Gentlemen of Verona.*

HALLIWELL-PHILLIPPS (*Outlines*, etc., 1882, p. 264): This comedy was certainly written not very long before the performance at the Middle Temple, as may be gathered from the use Shakespeare has made of the song: 'Farewell, dear love,' a ballad which had first appeared in the previous year in the *Booke of Ayres* composed by Robert Jones, London, 1601. Jones does not profess to be the author of the words of this song, for he observes,—'If the ditties mislike thee, 'tis my fault that 'was so bold to publish the private contentments of divers gentlemen without their 'consents, though, I hope, not against their wils'; but there is every reason to believe that the ditty referred to in *Twelfth Night* was first published in this work, a collection of new, not of old songs.

CANON AINGER (*Eng. Illust. Maga.*, March, 1884, p. 372): It is easy to be wise after the event [*i. e.* the discovery of Manningham's *Diary.*—ED.], but I think that the soundest criticism of the present day would have dated [*Twelfth Night*] somewhere in the interval between 1600 and 1605. The versification

separates it from the earlier of Shakespeare's comedies, and there is no sign in the play of that dominion of the graver mind, that oppression under the riddles of the world and life, that colours so markedly the later comedies of *The Tempest* and *The Winter's Tale*. . . . It had most likely been produced for the first time on Twelfth-night, a few weeks only before its performance at the Middle Temple, and to have owed its title to that circumstance.

To recapitulate :—

THEOBALD	1604
TYRWHITT, STEEVENS, RANN, MALONE (1790), HARNESS	1614
CHALMERS	1613
MALONE (1821)	1607
HUNTER	1599
KNIGHT	either 1600 or 1601
COLLIER	end of 1600, or beginning of 1601
DYCE, DEIGHTON	most probably about 1600
SINGER (ed. ii), R. G. WHITE	1599 or 1600
BATHURST	1602
HALLIWELL	1599, 1600, or 1601
STAUNTON, HUDSON	between 1598 and 1602
FLEAY, FURNIVALL, STOKES, ROLFE	1601
W. A. WRIGHT	performed for the first time, probably on Twelfth-night, early in 1601–2
INNES	not earlier than 1601

SOURCE OF THE PLOT

THE earliest writer to give attention to the sources whence Shakespeare derived the plots of his plays is GERARD LANGBAINE, in his *Account of the English Dramatick Poets* (Oxford, 1691), where, in reference to *Twelfth Night*, he remarks, 'I 'know not whence this Play was taken; but the Resemblance of *Sebastian* to his 'Sister *Viola*, and her change of Habit, occasioning so many mistakes, was doubt-'less first borrowed (not only by *Shakespear*, but all our succeeding Poets) from '*Plautus*, who has made use of it in several Plays, as *Amphitruo*, *Mænechmi*,' etc.

In 1753 there appeared, '*Shakespeare Illustrated: or the Novels and Histories*, '*on which the Plays of Shakespear are Founded*, etc. By the Author of the Female 'Quixote, [Mrs Charlotte Lennox].' In this work (vol. i, p. 197) an incomplete translation of *The Thirty-sixth Novel* of Bandello is given, and a claim made for it as the source of the plot of *Twelfth Night*. With the 'Observations on the 'Use Shakespear has made' of this novel we are not here concerned; they are uniformly to Shakespear's disparagement; according to Mrs Lennox, there is scarcely an incident which is not treated more skilfully by Bandello than by Shakespear; she 'wonders' that the latter 'should borrow so many incidents, and yet task his 'invention to make those incidents unnatural and absurd'; and concludes her 'observations' with the remark that *Twelfth Night* is 'full of such absurdities,' as

the devotion of Antonio to Sebastian, 'which might have been avoided had the 'characters as well as the action been the same with the novel.'

The next contributor to the subject is CAPELL, who (vol. i, p. 69) thinks that, to all appearance, the foundation of the serious part of *Twelfth Night* lies in a novel of Belle-Forest (vol. iv, p. 201) entitled: 'Comme vne fille Romaine se vestant en 'page seruist long temps vn sien amy sans estre cogneuē, & depuis l'eust à mary, 'auec autres discours.' 'This novel is itself taken from Bandello, and must be 'accounted the source 'till some English novel appears, built (perhaps) upon that 'French one, but approaching nearer to Shakespeare's comedy.'

With Bandello and Belle-Forest, as the sources of the present plot, the Shakespearian world was content until COLLIER announced the discovery of a story which so closely resembled *Twelfth Night* that it has been held, ever since, with more or less confidence, to be the material which Shakespeare moulded into his Comedy. The title of the story is *Apolonius and Silla*, and is the second in a collection, whereof the full title is: *Riche his Farewell* | *to Militarie profession: con* | *teining verie pleasaunt discourses* | *fit for a peaceable tyme.* | *Gathered together for the onely delight of* | *the courteous Gentlewomen bothe* | *of England and Irelande,* | *For whose onely pleasure thei were collected together,* | *And unto whom thei are directed and dedicated* | *by Barnabe Riche, Gentleman.* | Imprinted at London by Robart Walley, 1581.

The announcement of the discovery of this book was made by Collier in 1820 (*Poetical Decameron*, vol. ii, p. 134), but in literary circles Riche's collection may have been known some years earlier. BOSWELL remarks (*Variorum, 1821*, vol. xi, p. 321) that he found *Apolonius and Silla* 'pointed out [as the source of *Twelfth* '*Night*] in a very modest and respectful letter to [Malone] in the year 1806, by Mr 'Octavius Gilchrist of Stamford.' Collier's *Decameron* is made up of conversations between three friends,—a plan which prohibited the reproduction of the whole novel; wherefore only those extracts were there given which yielded the closest parallels to Shakespeare's play.

In the *Variorum of 1821*, Boswell reprinted the whole of Riche's story, omitting only a few unimportant paragraphs of introduction. It was again reprinted in *Shakespeare's Library*, 1843; and in 1846, Collier reprinted and edited the whole of Riche's book for *The Shakespeare Society*.

From the expression 'Gathered together' in the title, it is to be inferred that Riche was merely the collector of these 'pleasaunt discourses' and not the author. For *Apolonius and Silla*, it has been supposed that he went to Bandello, but I think it is tolerably certain that for this story his authority was Bandello's translator, Belle-Forest, albeit he has changed every name, and represents Olivia (Julina) as a widow. It is certainly possible that SHAKESPEARE had read Riche's *Farewell to a Militarie profession*, but that he used *Apolonius and Silla* in the composition of *Twelfth Night*, I greatly doubt. There is a coarse, unrefined atmosphere throughout Riche's story, whereof there is, of course, not the smallest trace in SHAKESPEARE'S comedy.

The reprint which follows is taken from Collier's edition for *The Shakespeare Society*. At times, under the pretence of preaching morality, Riche indulges in unsavory remarks; these and other coarsenesses have all been omitted, where possible, and I have sedulously avoided all intimation of the omission:—

OF APOLONIUS AND SILLA.

THE ARGUMENT OF THE SECOND HISTORIE.

Apolonius Duke, havyng spent a yeres service in the warres against the Turke, returning homeward with his companie by sea, was driven by force of weather to the Ile of Cypres, where he was well receivcd by Pontus, gouvernour of the same ile, with whom Silla, daughter to Pontus, fell so straungely in love, that after Apolonius was departed to Constantinople, Silla, with one man, followed, and commyng to Constantinople, she served Apolonius in the habite of a manne, and after many prety accidentes falling out, she was knowne to Apolonius, who, in requitall of her love, maried her. [Hereupon follows a page and a half of commonplace moralising on the vagaries of love.]

During the tyme that the famous citie of Constantinople remained in the handes of Christians, emongst many other noble menne that kepte their abidyng in that florishyng citie, there was one whose name was Apolonius, a worthie duke, who beyng but a verie yong man, and even then newe come to his possessions, whiche were verie greate, levied a mightie bande of menne at his owne proper charges, with whom he served againste the Turke duryng the space of one whole yere: in whiche tyme, although it were very shorte, this yong Duke so behaved hym self, as well by prowesse and valiaunce shewed with his owne handes, as otherwise by his wisdome and liberalitie used towardes his souldiors, that all the worlde was filled with the fame of this noble Duke. When he had thus spent one yeares service, he caused his trompet to sounde a retraite, and gatheryng his companie together, and imbarkyng theim selves, he sette saile, holdyng his course towardes Constantinople: but, beeyng uppon the sea, by the extreamitie of a tempest whiche sodainly fell, his fleete was desevered, some one waie, and some another; but he hymself recovered the Isle of Cypres, where he was worthily received by Pontus, duke and gouvernour of the same ile, with whom he lodged while his shippes were newe repairyng.

This Pontus, that was lorde and governour of this famous Ile, was an auncient duke, and had twoo children, a soonne and a daughter: his soonne was named Silvio, of whom hereafter we shall have further occasion to speake; but at this instant he was in the partes of Africa, servyng in the warres.

The daughter her name was Silla, whose beautie was so peerelesse, that she had the soveraintie emongest all other dames, as well for her beautie as for the noblenesse of hir birthe. This Silla, having heard of the worthinesse of Apolonius, this yong Duke, who besides his beautie and good graces had a certaine naturall allurement, that beeyng now in his companie in her father's courte, she was so strangely attached with the love of Apolonius, that there was nothyng might content her but his presence and sweete sight; and although she sawe no maner of hope to attaine to that she moste desired, knowyng Apolonius to be but a geaste, and readie to take the benefite of the next winde, and to departe into a straunge countrey, whereby she was bereved of all possibillitie ever to see hym againe, and therefore strived with herself to leave her fondenesse, but all in vaine; it would not bee, but, like the foule whiche is once limed, the more she striveth, the faster she tieth her self. So Silla was now constrained, perforce her will, to yeeld to love, wherefore, from tyme to tyme, she used so greate familiaritie with hym as her honour might well permitte, and fedde him with suche amourous baites as the modestie of a maide could reasonably afforde; whiche when she perceived did take but small effecte, feelyng herself

so muche out raged with the extreamitie of her passion, by the onely countenaunce that she bestowed uppon Apolonius, it might have been well perceived that the verie eyes pleaded unto hym for pitie and remorse. But Apolonius, commyng but lately from out the feelde from the chasyng of his enemies, and his furie not yet throughly desolved, nor purged from his stomacke, gave no regarde to those amourous entisementes, whiche, by reason of his youth, he had not been acquainted with all. But his minde ranne more to heare his pilotes bryng newes of a merie winde to serve his turne to Constantinople, whiche in the ende came very prosperously; and givyng Duke Pontus hartie thankes for his greate entertaynment, takying his leave of hymself and the Ladie Silla, his daughter, departed with his companie, and with a happie gaale arived at his desired porte. Gentlewomen, accordyng to my promise, I will here, for brevities sake, omit to make repetition of the long and dolorous discourse recorded by Silla for this sodaine departure of her Apolonius, knowyng you to bee as tenderly hearted as Silla her self, whereby you maie the better conjecture the furie of her fever. But Silla, the further that she sawe herself bereved of all hope ever any more to see her beloved Apolonius, so muche the more contagious were her passions, and made the greater speede to execute that she had premeditated in her mynde, which was this. Emongest many servants that did attend uppon her, there was one whose name was Pedro, who had a long tyme waited upon her in her chamber, wherby she was well assured of his fidelitie and trust: to that Pedro therefore she bewraied first the fervencie of her love borne to Apolonius, conjuring hym in the name of the goddes of love herself, and bindyng hym by the duetie that a servante ought to have, that tendereth his mistresse safetie and good likyng, and desiryng hym, with teares tricklyng doune her cheekes, that he would give his consent to aide and assiste her in that she had determined, whiche was for that she was fully resolved to goe to Constantinople, where she might againe take the vewe of her beloved Apolonius, that he, accordyng to the trust she had reposed in hym, would not refuse to give his consent, secretly to convaie her from out her father's courte, accordyng as she should give hym direction, and also to make hym self pertaker of her journey, and to waite upon her till she had seen the ende of her determination.

Pedro, perceivyng with what vehemencie his ladie and mistresse had made request unto hym, albeeit he sawe many perilles and doubtes dependyng in her pretence, notwithstandyng, gave his consent to be at her disposition, promisyng her to further her with his beste advice, and to be readie to obeye whatsoever she would please to commaunde him. The match beyng thus agreed upon, and all thynges prepared in a readinesse for their departure, it happened there was a gallie of Constantinople readie to departe, whiche Pedro understandyng, came to the captaine, desiryng him to have passage for hymself and for a poore maide that was his sister, whiche were bounde to Constantinople uppon certaine urgent affaires: to whiche request the captaine graunted, willyng hym to prepare aborde with all speede, because the winde served him presently to departe.

Pedro now commyng to his mistres, and tellyng her how he had handeled the matter with the captaine, she likyng verie well of the devise, disguisyng herself into verie simple atyre, stole awaie from out her father's court, and came with Pedro, whom now she calleth brother, aboarde the galleye, where all thynges beyng in readinesse, and the winde servyng verie well, thei launched forthe with their oares, and set saile. When thei were at the sea, the captaine of the galleye, takyng the vewe of Silla, perceivyng her singular beautie, he was better pleased in beholdyng

of her face then in takyng the height either of the sunne or starre, and thinkyng her, by the homelinesse of her apparell, to be but some simple maiden, calling her into his cabin, he beganne to breake with her, after the sea fashion, desiryng her to use his owne cabin for her better ease, and duryng the tyme that she remained at the sea, she should not want a bedde. Silla, not beyng acquainted with any suche talke, blusshed for shame, but beyng stroke into a greate feare, moste humbly desired the captaine that for that present he would depart. The captaine was contented so farre to satisfie her request, and departed out, leavyng her alone in his cabin.

Silla, beyng alone by her self, drue oute her knife, and, fallyng upon her knees, desired God to receive her soule, continuyng a long and pitifull reconciliation to God, in the middest whereof there sodainely fell a wonderfull storme, the terrour whereof was suche, that there was no man but did thinke the seas would presently have swallowed them: the billowes so sodainly arose with the rage of the winde, that thei were all glad to fall to heaving out of water, for otherwise their feeble gallie had never bin able to have brooked the seas. This storme continued all that daie and the next night; and thei beeyng driven to put romer before the winde, to keepe the gallie a hed the billowe, were driven uppon the maine shore, where the gallie brake all to peeces: there was every man providyng to save his own life; some gat upon hatches, boordes, and casks, and were driven with the waves to and fro; but the greatest nomber were drouned, amongst the whiche Pedro was one; but Silla her self beyng in the caben, as you have heard, tooke holde of a cheste that was the captaines, the whiche, by the onely providence of God, brought her safe to the shore, the whiche when she had recovered, not knowyng what was become of Pedro her manne, she deemed that bothe he and all the rest had been drouned, for that she sawe no bodie uppon the shore but her self. Wherefore, when she had a while made greate lamentations, complainyng her mishappes, she beganne in the ende to comforte herself with the hope that she had to see her Appolonius, and found suche meanes that she brake open the chest that brought her to lande, wherin she found good store of coine, and sondrie sutes of apparell that were the captaines. And now, to prevent a nomber of injuries that might bee proffered to a woman that was lefte in her case, she determined to leave her owne apparell, and to sort her self into some of those sutes, that, beyng taken for a man, she might passe through the countrie in the better safetie: and, as she changed her apparell, she thought it likewise convenient to change her name; wherefore, not readily happenyng of any otheı, she called her self Silvio, by the name of her owne brother, whom you have heard spoken of before.

In this maner she travailed to Constantinople, where she inquired out the palace of the Duke Apolonius; and thinking herself now to be bothe fitte and able to plaie the servyngman, she presented herself to the Duke, cravyng his service. The Duke, verie willyng to give succour unto strangers, perceivyng him to bee a proper smogue yong man, gave hym entertainment. Silla thought her self now more then satisfied for all the casualties that had happened unto her in her journey, that she might at her pleasure take but the vew of the Duke Apolonius, and above the reste of his servantes was verie diligent and attendaunt uppon hym; the whiche the Duke percevyng, beganne likewise to growe into good likyng with the diligence of his man, and therefore made hym one of his chamber: who but Silvio then was moste neare aboute hym, in helpyng of hym to make hym readie in a mornyng, in the settyng of his ruffes, in the keepyng of his chamber? Silvio pleased his maister so

well, that above all the reste of his servantes aboute hym he had the greatest credite, and the Duke put him moste in trust.

At this verie instaunt there was remainyng in the citie a noble Dame, a widowe [see III, iv, 56, and *Note*.—Ed.], whose housebande was but lately deceased, one of the noblest men that were in the partes of Grecia, who left his lady and wife large possessions and greate livinges. This ladies name was called Julina, who, besides the aboundance of her wealth and the greatnesse of her revenues, had likewise the soveraigntie of all the dames of Constantinople for her beautie. To this Ladie Julina Apolonius became an earnest suter; and, accordyng to the maner of woers, besides faire woordes, sorrowfull sighes, and piteous countenaunces, there must bee sendyng of lovyng letters, chaines, bracelettes, brouches, rynges, tablets, gemmes, juels, and presentes, I knowe not what. So my Duke, who in the tyme that he remained in the Ile of Cypres had no skill at all in the arte of love, although it were more then half proffered unto hym, was now become a scholler in love's schoole, and had alreadie learned his first lesson; that is, to speake pitifully, to looke ruthfully, to promise largely, to serve diligently, and to please carefully: now he was learnyng his seconde lesson; that is, to reward liberally, to give bountifully, to present willyngly, and to write lovyngly. Thus Apolonius was so busied in his newe studie, that I warrant you there was no man that could chalenge hym for plaiyng the truant, he followed his profession with so good a will: and who must bee the messenger to carrie the tokens and love letters to the Ladie Julina, but Silvio, his manne: in hym the Duke reposed his onely confidence to goe betweene hym and his ladie.

Now, gentilwomen, doe you thinke there could have been a greater torment devised, wherewith to afflicte the harte of Silla, then her self to bee made the instrumente to woorke her owne mishapp, and to plaie the atturney in a cause that made so muche againste her self? But Silla, altogether desirous to please her maister, cared nothyng at all to offende herself, followed his businesse with so good a will, as if it had been in her owne preferment.

Julina, now havyng many tymes taken the gaze of this yong youth, Silvio, perceivyng hym to bee of suche excellente perfecte grace, was so intangeled with the often sight of this sweete temptation, that she fell into as greate a likyng with the man as the maister was with herself; and on a tyme, Silvio beyng sent from his maister with a message to the Ladie Julina, as he beganne very earnestly to solicit in his maister's behalfe, Julina, interruptyng hym in his tale, saied: Silvio, it is enough that you have saied for your maister; from henceforthe, either speake for your selfe, or saie nothyng at all. Silla, abashed to heare these wordes, began in her minde to accuse the blindnesse of Love, that Julina, neglectyng the good will of so noble a Duke, would preferre her love unto suche a one, as nature it self had denaied to recompense her likyng.

And now, for a tyme leavyng matters dependyng as you have heard, it fell out that the right Silvio indeede (whom you have heard spoken of before, the brother of Silla) was come to his father's courte into the Ile of Cypres; where, understanding that his sister was departed in maner as you have heard, conjectured that the very occasion did proceade of some liking had betwene Pedro her man (that was missyng with her) and herself: but Silvio, who loved his sister as dearly as his owne life, and the rather for that, as she was his naturall sister, bothe by father and mother, so the one of theim was so like the other in countenaunce and favour, that there was no man able to descerne the one from the other by their faces, savyng by their aparell, the one beyng a man, the other a woman.

Silvio, therefore, vowed to his father, not onely to seeke out his sister Silla, but also to revenge the villanie whiche he conceived in Pedro for the carriyng awaie of his sister; and thus departyng, havyng travailed through many cities and tounes, without hearyng any maner of newes of those he wente to seeke for, at the laste he arrived at Constantinople, where as he was walkyng in an evenyng for his owne recreation, on a pleasaunte greene yarde, without the walles of the citie, he fortuned to meete with the Ladie Julina, who likewise had been abroad to take the aire; and as she sodainly caste her eyes uppon Silvio, thinkyng hym to bee her olde acquaintaunce, by reason thei were so like one another, as you have heard before, saied unto hym, Sir Silvio, if your haste be not the greater, I praie you, let me have a little talke with you, seyng I have so luckely mette you in this place.

Silvio, wonderyng to heare hym self so rightlie named, beyng but a straunger, not of above twoo daies continuance in the citie, verie courteouslie came towardes her, desirous to heare what she would saie.

Julina, commaunding her traine somthyng to stande backe, saied as followeth: Seyng my good will and frendly love hath been the onely cause to make me so prodigall to offer that I see is so lightly rejected, it maketh me to thinke that men bee of this condition, rather to desire those thynges whiche thei can not come by, then to esteeme or value of that whiche bothe largely and liberallie is offered unto theim: but if the liberalitie of my proffer hath made to seme lesse the value of the thing that I ment to present, it is but in your owne conceipt, consideryng how many noble men there hath been here before, and be yet at this present, whiche hath bothe served, sued, and moste humbly intreated, to attaine to that, whiche to you of myself I have freely offred, and I perceive is despised, or at the least verie lightly regarded.

Silvio, wonderyng at these woordes, but more amazed that she could so rightlie call hym by his name, could not tell what to make of her speeches, assuryng hym self that she was deceived and did mistake hym, did thinke, notwithstandyng, it had been a poincte of greate simplicite, if he should forsake that whiche Fortune had so favourably proffered unto hym, perceivyng by her traine that she was some ladie of greate honour, and vewyng the perfection of her beautie and the excellencie of her grace and countenaunce, did thinke it unpossible that she should be despised, and therefore aunswered thus:

Madame, if before this tyme I have seemed to forgett my self, in neglectyng your courtesie whiche so liberally you have ment unto me, please it you to pardon what is paste, and from this daie forewardes Silvio remaineth readie preste to make suche reasonable amendes as his abilitie may any waies permit, or as it shall please you to commaunde.

Julina, the gladdest woman that might bee to heare these joyfull newes, saied: Then, my Silvio, see you faile not to morrowe at night to suppe with me at my owne house, where I will discourse farther with you what amendes you shall make me: to whiche request Silvio gave his glad consente, and thus thei departed, verie well pleased. And as Julina did thinke the tyme verie long till she had reapte the fruite of her desire, so Silvio he wishte for harvest before corne could growe, thinkyng the tyme as long till he sawe how matters would fall out; but, not knowyng what ladie she might bee, he presently (before Julina was out of sight) demaunded of one that was walkyng by, what she was, and how she was called? who satisfied Silvio in every poincte, and also in what parte of the toune her house did stande, whereby he might enquire it out.

Silvio, thus departing to his lodging, passed the night with verie unquiet sleapes,

and the nexte mornyng his mynde ran so muche of his supper, that he never cared neither for his breakfast nor dinner; and the daie, to his seemyng, passed awaie so slowlie, that he had thought the statelie steedes had been tired that drawe the chariot of the sunne, or els some other Josua had commaunded them againe to stande, and wished that Phaeton had been there with a whippe.

Julina, on the other side, she had thought the clocke setter had plaied the knave, the daie came no faster forewardes: but sixe a clocke beeyng once stroken, recovered comforte to bothe parties; and Silvio, hastenyng hymself to the pallace of Julina, wherby her he was frendly welcomed, and a sumpteous supper beeyng made readie, furnished with sondrie sortes of delicate dishes, thei satte them doune, passyng the supper tyme with amorous lokes, lovyng countenaunces, and secret glaunces conveighed from the one to the other, whiche did better satisfie them then the feedyng of their daintie dishes.

Supper tyme beeyng thus spent, Julina did thinke it verie unfitly if she should tourne Silvio to goe seeke his lodgyng in an evenyng, desired hym therefore that he would take a bedde in her house for that night; and, bringyng hym up into a faire chamber that was verie richely furnished, she founde suche meanes, that when all the reste of her household servauntes were a bedde and quiet, she came her self to beare Silvio companie. The mornyng approchyng, Julina tooke her leave, and conveighed her self into her owne chamber; and when it was faire daie light, Silvio, makyng hym self readie, departed likewise about his affaires in the toune, debatyng with hymself how thynges had happened, beyng well assured that Julina had mistaken him; and, therefore, for feare of further evilles, determined to come no more there, but tooke his journey towardes other places in the partes of Grecia, to see if he could learne any tidynges of his sister Silla.

The Duke Apolonius, havyng made a long sute and never a whit the nerer of his purpose, came to Julina to crave her direct aunswere, either to accept of hym and of suche conditions as he proffered unto her, or els to give hym his laste farewell.

Julina, as you have heard, had taken an earnest penie of another, whom she had thought had been Silvio, the Duke's man, was at a controversie in her self what she might doe: one while she thought, seyng her her occasion served so fitt, to crave the Duke's good will, for the mariyng of his manne; then againe, she could not tell what displeasure the Duke would conceive, in that she should seeme to preferre his man before hymself, did thinke it therefore beste to conceale the matter, till she might speake with Silvio, to use his opinion how these matters should be handled: and hereupon resolvyng herself, desiryng the Duke to pardon her speeches, saied as followeth.

Sir Duke, for that from this tyme forwardes I am no longer of myself, havyng given my full power and authoritie over to another, whose wife I now remaine by faithfull vowe and promise: and albeit I knowe the worlde will wonder when thei shall understande the fondnesse of my choice, yet I trust you yourself will nothyng dislike with me, sithe I have ment no other thing then the satisfiyng of myne owne contentation and likyng.

The Duke, hearyng these woordes, aunswered: Madam, I must then content my self, although against my wil, having the lawe in your owne handes to like of whom you liste, and to make choise where it pleaseth you.

Julina, givyng the Duke greate thankes, that would content himself with suche pacience, desired hym likewise to give his free consent, and good will to the partie whom she had chosen to be her housebande.

Naie, surely, madam, (quoth the Duke) I will never give my consent that any other man shall enjoye you then myself: I have made too greate accompt of you, then so lightly to passe you awaie with my good will. But seeyng it lieth not in me to let you, havyng (as you saie) made your owne choise, so from hence forwardes I leave you to your owne likyng, alwaies willyng you well, and thus will take my leave.

The Duke departed towardes his owne house, verie sorrowfull that Julina had thus served hym: but in the meane space that the Duke had remained in the house of Julina, some of his servantes fell into talke and conference with the servantes of Julina; where, debatyng betwene them of the likelihood of the mariage betweene the Duke and the ladie, one of the servantes of Julina saied, that he never sawe his ladie and mistres use so good countenaunce to the Duke hym self, as she had doen to Silvio his manne; and began to report with what familiaritie and courtesie she had received hym, feasted hym, and lodged hym, and that, in his opinion, Silvio was like to speede before the Duke, or any other that were suters.

This tale was quickly brought to the Duke hymself, who, makyng better inquirie in the matter, founde it to be true that was reported; and, better consideryng of the woordes whiche Julina had used towardes hymself, was verie well assured that it could bee no other then his owne manne, that had thrust his nose so farre out of joynte: wherefore, without any further respect, caused hym to be thrust into a dongeon, where he was kept prisoner in a verie pitifull plight.

Poore Silvio, havyng gotte intelligence by some of his fellowes what was the cause that the Duke his maister did beare suche displeasure unto hym, devised all the meanes he could, as well by meditation by his fellowes, as otherwise by petitions and supplications to the Duke, that he would suspende his judgemente till perfecte proofe were had in the matter, and then, if any maner of thyng did fall out againste hym, wherby the Duke had cause to take any greef, he would confesse hym self worthie not onely of imprisonmente, but also of moste vile and shamefull death. With these pititions he daiely plied the Duke, but all in vaine; for the Duke thought he had made so good proofe, that he was throughlie confirmed in his opinion against his man.

But the Ladie Julina, wonderyng what made Silvio that he was so slacke in his visitation, and why he absented hym self so long from her presence, beganne to thinke that all was not well; but in the ende, perceivyng her self to bee with child, fearyng to become quite banckroute of her honour, did thinke it more then tyme to seeke out a father, and made suche secret searche and diligent enquirie, that she learned the truthe how Silvio was kepte in prison by the Duke his maister; and mindyng to finde a present remedie, as well for the love she bare to Silvio, as for the maintenaunce of her credite and estimation, she speedily hasted to the pallace of the Duke, to whom she saied as followeth.

Sir Duke, it maie bee that you will thinke my commyng to your house in this sorte doeth somethyng passe the limites of modestie, the whiche I protest, before God, proceadeth of this desire, that the worlde should knowe how justly I seke meanes to maintaine my honour. But to the ende I seeme not tedious with prolixitie of woordes, nor to use other then direct circumstances, knowe, sir, that the love I beare to my onely beloved Silvio, whom I doe esteeme more then all the jewelles in the worlde, whose personage I regard more then my owne life, is the onely cause of my attempted journey, beseechyng you, that all the whole displeasure, whiche I understand you have conceived against hym, maie be imputed

unto my charge, and that it would please you lovingly to deale with him, whom of myself I have chosen, rather for the satisfaction of mine honest likyng, than for the vaine preheminences or honourable dignities looked after by ambicious myndes.

The Duke, having heard this discourse, caused Silvio presently to be sent for, and to be brought before hym, to whom he saied: Had it not been sufficient for thee, when I had reposed myself in thy fidelitie and the trustinesse of thy service, that thou shouldest so traiterously deale with me, but since that tyme hast not spared still to abuse me with so many forgeries and perjured protestations, not onely hatefull unto me, whose simplicitie thou thinkest to bee suche, that by the plotte of thy pleasaunt tongue thou wouldest make me beleeve a manifest untrothe; but moste habominable bee thy doynges in the presence and sight of God, that hast not spared to blaspheme his holy name by callyng hym to bee a witnesse to maintaine thy leasynges, and so detestably wouldest forsweare thyself in a matter that is so openly knowne.

Poore Silvio, whose innocencie was suche that he might lawfully sweare, seing Julina to be there in place, aunswered thus.

Moste noble Duke, well understandyng your conceived greefe, moste humbly I beseche you paciently to heare my excuse, not mindyng therby to aggravate or heape up youre wrathe and displeasure, protestyng, before God, that there is nothyng in the worlde whiche I regarde so muche, or dooe esteeme so deare, as your good grace and favour; but desirous that your grace should know my innocencie, and to cleare my self of suche impositions, wherewith I knowe I am wrongfully accused, whiche, as I understande, should be in the practisyng of the Ladie Julina, who standeth here in place, whose acquitaunce for my better discharge now I moste humbly crave, protestyng, before the Almightie God, that neither in thought, worde, nor deede, I have not otherwise used my self then accordyng to the bonde and duetie of a servante, that is bothe willyng and desirous to further his maister's sutes; which if I have otherwise saied then that is true, you, Madame Julina, who can verie well deside the depthes of all this doubte, I moste humbly beseche you to certifie a trothe, if I have in any thyng missaied, or have other wise spoken then is right and just.

Julina, havyng heard this discourse whiche Silvio had made, perceivyng that he stoode in greate awe of the Duke's displeasure, aunswered thus: Thinke not, my Silvio, that my commyng hither is to accuse you of any misdemeanour towardes your maister, so I dooe not denaie but in all suche imbassages wherein towardes me you have been imployed, you have used the office of a faithfull and trustie messenger, neither am I ashamed to confesse, that the first daie that mine eyes did beholde the singular behaviour, the notable curtesie, and other innumerable giftes wherewith my Silvio is endued, but that beyonde all measure my harte was so inflamed, that impossible it was for me to quenche the fervente love, or extinguishe the least parte of my conceived torment, before I had bewraied the same unto hym, and of my owne motion craved his promised faithe and loialtie of marriage; and now is the tyme to manifest the same unto the worldle whiche hath been doen before God and betwene ourselves, knowyng that it is not needefull to keepe secret that whiche is neither evill doen nor hurtfull to any persone. Therefore (as I saied before) Silvio is my housbande by plited faithe, whom I hope to obtaine without offence or displeasure of any one, trustyng that there is no manne that will so farre forget hymself as to restraine that whiche God hath left at libertie for every wight, or that will seeke by crueltie to force ladies to marrie, otherwise then accordyng to their owne likyng. Feare not then, my Silvio, to keepe your faith and promise whiche you have made

unto me; and as for the reste, I doubte not thynges will so fall out as you shall have no maner of cause to complaine.

Silvio, amased to heare these woordes, for that Julina by her speeche seemed to confirme that whiche he moste of all desired to bee quite of, saied: Who would have thought that a ladie of so greate honour and reputation would her self bee the embassadour of a thyng so prejuditiall and uncomely for her estate! What plighted promises be these whiche bee spoken of? altogether ignoraunt unto me, whiche if it bee otherwise then I have saied, you sacred goddes consume me straight with flashyng flames of fire. But what woordes might I use to give credite to the truthe and innocencie of my cause? Ah, Madame Julina! I desire no other testimonie then your owne, I desire no other testimonie then your owne honestie and vertue, thinkyng that you will not so muche blemishe the brightnesse of your honour, knowyng that a woman is, or should be, the image of curtesie, continencie, and shamfastnesse, from the whiche so sone as she stoopeth, and leaveth the office of her duetie and modestie, besides the degraduation of her honour, she thrusteth her self into the pitte of perpetuall infamie. And as I can not thinke you would so farre forgette yourself by the refusall of a noble Duke, to dimme the light of your renowne and glorie, whiche hetherto you have maintained emongest the beste and noblest ladies, by suche a one as I knowe my self to bee, too farre unworthie your degree and callyng, so moste humbly I beseche you to confesse a trothe, whereto tendeth those vowes and promises you speake of, whiche speeches bee so obscure unto mee, as I knowe not for my life how I might understande them.

Julina, somethyng nipped with these speeches, saied: And what is the matter, that now you make so little accompte of your Julina? that, beeyng my housband in deede, have the face to denaie me, to whom thou art contracted by so many solemne othes? What! arte thou ashamed to have me to thy wife? How muche oughtest thou rather to be ashamed to breake thy promised faithe, and to have despised the holie and dreadfull name of God? but that tyme constraineth me to laye open that whiche shame rather willeth I should dissemble and keepe secret, behold me then here, Silvio, whom thou haste gotten with childe; who, if thou bee of suche honestie, as I trust for all this I shall finde, then the thyng is doen without prejudice, or any hurte to my conscience, consideryng that by the professed faithe thou diddest accoumpte me for thy wife, and I received thee for my spouse and loyall housbande, swearyng by the Almightie God that no other then you have made the conquest and triumphe of my chastitie, whereof I crave no other witnesse then yourself and mine owne conscience.

Silvio, half in a chafe, saied. What lawe is able to restraine the foolishe indiscretion of a woman that yeeldeth herself to her owne desires? what shame is able to bridle or withdrawe her from her mynd and madnesse, or with what snaffell is it possible to holde her backe from the execution of her filthinesse? but what abhomination is this, that a ladie of suche a house should so forget the greatnesse of her estate, the aliaunce whereof she is descended, the nobilitie of her deceased housbande, and maketh no conscience to shame and slaunder her self with suche a one as I am, beyng so farre unfit and unseemely for her degree! but how horrible is it to heare the name of God so defaced, that wee make no more accompt but for the maintenaunce of our mischifes, we feare no whit at all to forsweare his holy name, as though he were not in all his dealinges mooste righteous, true, and juste, and will not onely laie open our leasinges to the worlde, but will likewise punishe the same with moste sharp and bitter scourges.

Julina, not able to indure hym to proceede any farther in his sermon, was alreadie surprised with a vehement greefe, began bitterly to crie out, utteryng these speeches followyng.

Alas! is it possible that the soveraigne justice of God can abide a mischiefe so greate and cursed? why maie I not now suffer death, rather than the infamie whiche I see to wander before myne eyes? Oh, happie, and more then right happie, had I bin, if inconstant fortune had not devised this treason, where in I am surprised and caught! Am I thus become to be intangled with snares, and in the handes of hym who will openly deprive me of my fame, by makyng me a common fable to al posteritie in tyme to come? Ah, traitour, and discourtious wretche! is this the recompence of the honest and firme amitie which I have borne thee? wherein have I deserved this discourtesie? by loving thee more then thou art able to deserve? Is it I, arrant theefe! is it I, uppon whom thou thinkest to worke thy mischives? doest thou think me no better worth, but that thou maiest prodigally waste my honour at thy pleasure? didest thou dare to adventure uppon me, having thy conscience wounded with so deadly a treason? Ah, unhappie, and, above all other, most unhappie!

Here withall her teares so gushed doune her cheekes, that she was not able to open her mouth to use any farther speeche.

The Duke, who stood by all this while and heard this whole discourse, was wonderfully moved with compassion towardes Julina, knowyng that from her infancie she had ever so honourably used herself, that there was no man able to detect her of any misdemeanour, otherwise then beseemed a ladie of her estate: wherefore, beyng fully resolved that Silvio, his man, had committed this villanie against her, in a greate furie, drawyng his rapier, he saied unto Silvio:

How canst thou, arrant theefe! shewe thy self so cruell and carelesse to suche as doe thee honour? Hast thou so little regard of suche a noble ladie, as humbleth herself to suche a villaine as thou art, who, without any respecte either of her renowne or noble estate, canst be content to seeke the wracke and utter ruine of her honour? But frame thyself to make such satisfaction as she requireth, although I knowe, unworthie wretche, that thou art not able to make her the least parte of amendes, or I sweare by God that thou shalt not escape the death which I will minister to thee with my owne handes, and therefore advise thee well what thou doest.

Silvio, havyng heard this sharpe sentence, fell doune on his knees before the Duke, cravyng for mercie, desiryng that he might be suffered to speake with the Ladie Julina aparte, promising to satisfie her accordyng to her owne contentation.

Well, (quoth the Duke) I take thy worde; and therewithall I advise thee that thou performe thy promis, or otherwise I protest, before God, I will make thee suche an example to the worlde, that all traitours shall tremble for feare how they doe seeke the dishonouryng of ladies.

But now Julina had conceived so greate greefe againste Silvio, that there was muche a dooe to perswade her to talke with hym; but remembryng her owne case, desirous to heare what excuse he could make, in the ende she agreed, and beyng brought into a place severally by themselves, Silvio beganne with a piteous voice to saie as followeth.

I knowe not, madame, of whom I might make complaint, whether of you or of my self, or rather of Fortune, whiche hath conducted and brought us both into so greate adversitie. I see that you receive greate wrong, and I am condemned againste

all right; you in perill to abide the brute of spightfull tongues, and I in daunger to loose the thing that I moste desire; and although I could alledge many reasons to prove my saiynges true, yet I referre my self to the experience and bountie of your minde. And here with all loosing his garmentes doune to his stomacke, shewed Julina his breastes, saiyng: Loe, Madame! behold here the partie whom you have chalenged to bee the father of your childe. See, I am a woman, the daughter of a noble Duke, who, onely for the love of him whom you so lightly have shaken off have forsaken my father, abandoned my countreie, and, in maner as you see, an become a servyng-man, satisfiyng myself but with the onely sight of my Apolonius. And now, Madame, if my passion were not vehement, and my tormentes without comparison, I would wish that my fained greefes might be laughed to scorne, and my desembled paines to be rewarded with floutes: but my love beyng pure, my travaile continuall, and my greefes endlesse, I trust, madame, you will not onely excuse me of crime, but also pitie my distresse, the which, I protest, I would still have kept secrete, if my fortune would so have permitted.

Julina did now thinke her self to be in a worse case then ever she was before, for now she knewe not whom to chalenge to be the father of her child; wherfore, when she had told the Duke the very certaintie of the discourse which Silvio had made unto her, she departed to her owne house, with suche greefe and sorrowe, that she purposed never to come out of her owne doores againe alive, to be a wonder and mocking stocke to the worlde.

But the Duke, more amased to heare this straunge discourse of Silvio, came unto him, whom when he had vewed with better consideration, perceived indeede that it was Silla, the daughter of Duke Pontus, and imbracing her in his armes, he saied.

Oh, the braunche of all vertue, and the flowre of curtesie it self! pardon me, I beseche you, of all suche discourtesies as I have ignorantlie committed towardes you, desiring you that without farther memorie of auncient greefes, you will accept of me, who is more joyfull and better contented with your presence, then if the whole worlde were at my commaundement. Where hath there ever been founde suche liberalitie in a lover, whiche havyng been trained up and nourished emongest the delicacies and banquettes of the courte, accompanied with traines of many faire and noble ladies, living in pleasure and in the middest of delightes, would so prodigallie adventure your self, neither fearing mishapps, nor misliking to take suche paines as I knowe you have not been accustomed unto? O, liberalitie never heard of before! O, facte that can never bee sufficiently rewarded! O, true love moste pure and unfained! Here with all sendyng for the moste artificiall woorkmen, he provided for her sondrie sutes of sumpteous apparell, and the marriage daie appoincted, whiche was celebrated with greate triumphe through the whole citie of Constantinople, every one prasing the noblenesse of the Duke; but so many as did behold the excellent beautie of Silla gave her the praise above all the rest of the ladies in the troupe.

The matter seemed so wonderfull and straunge, that the brute was spreade throughout all the partes of Grecia, in so muche that it came to the hearyng of Silvio; who, as you have heard, remained in those partes to enquire of his sister: he beyng the gladdest manne in the worlde, hasted to Constantinople, where, comming to his sister, he was joyfullie receved, and moste lovynglie welcomed, and entertained of the Duke his brother in lawe. After he had remained there twoo or three daies, the Duke revealed unto Silvio the whole discourse how it happened betweene his sister and the Ladie Julina, and how his sister was chalenged for get-

tyng a woman with childe. Silvio, blushyng with these woordes, was striken with greate remorse to make Julina amendes, understanding her to bee a noble ladie, and was lefte defamed to the worlde through his default:. he therefore bewraied the whole circumstaunce to the Duke, whereof the Duke beyng verie joyfull, immediatelie repaired with Silvio to the house of Julina, whom thei founde in her chamber in greate lamentation and mournyng. To whom the Duke saied: Take courage, madam, for beholde here a gentilman that will not sticke bothe to father your child and to take you for his wife; no inferiour persone, but the sonne and heire of a noble Duke, worthie of your estate and dignitie.

Julina, seyng Silvio in place, did know very well that he was the father of her childe, and was so ravished with joye, that she knewe not whether she were awake, or in some dreame. Silvio, imbracyng her in his armes, cravyng forgivenesse of all that was past, concluded with her the marriage daie, which was presently accomplished with greate joye and contentation to all parties. And thus, Silvio havyng attained a noble wife, and Silla, his sister, her desired housband, thei passed the residue of their daies with suche delight as those that have accomplished the perfection of their felicities.

In Manningham's Diary it is stated that *Twelfth Night* is 'most like and neere 'to that in Italian called *Inganni*.' HUNTER (i, 391) found that there are two Italian comedies, bearing that title, by two separate authors, one of whom was Nicolo Secchi, whose play was printed at Florence in 1562, and the other was Curzio Gonzaga, whose *Inganni* was printed at Venice in 1592. There is a third, but of a date later than *Twelfth Night;* it needs, therefore, no attention.

Gonzaga's play I have not seen, but from Hunter's brief description it cannot vary greatly from Secchi's. 'In both,' says Hunter, there is 'a brother and a sister, 'the latter clothed in man's attire, and bearing to each other so near a resemblance 'as to produce entertaining embarrassments, which is the pivot on which the main 'incidents of the serious part of *Twelfth Night* turn. The name assumed by the 'lady in disguise in Gonzaga's play is *Cesare*, which will be easily admitted to have 'suggested the name *Cesario* in Shakespeare. Beyond this, however, the resem-'blance is not striking.'

HUNTER gives the date of the first edition of Secchi's *Inganni* as 1562. The title-page, however, refers to an earlier date as that of its performance. My copy bears the date 1582; I suppose that there was no change in the editions of different years, beyond the corrections of old typographical errors and the addition of new ones, albeit on the title-page they were always said to be corrected *con summa diligenza*. The title-page of the copy now before me is as follows:—GL' INGANNI | COMEDIA | DEL SIGNOR N. S. | Recitata in Milano l'anno 1547. dinanzi | alla Maestà del Re Filippo. | *Nvovamente Ristampata*, | *& con summa diligenza corretta.* | In Venetia, | Appresso Bernardo Giunti, e Fratelli. MDLXXXII.

The *Prologue* is as follows:—

GL' INGANNI, OR DECEITS

'Anselmo, a Genoese merchant, who traded to the Levant, left his wife in Genoa with his two children, one a boy called Fortunato and a girl named Genevra. After he had endured for four years the longing for his wife and family, he returned home to see them, and wishing to leave again he took them with him, and when they were on board ship, he clad both the children for greater convenience in short clothes, so

that the girl appeared like a boy: and on the voyage to Soria he was taken by Corsairs and carried to Natolia, where he remained as a slave for fourteen years: his children had a different fortune: inasmuch as the boy was sold several times: but last of all in this city, which on this occasion shall be Naples, and at present he is servant to Dorotea, a courtesan, who lives there at that little door. The mother and Genevra, after various accidents, were bought by M. Massimo Caraccioli, who lives at that door: but by the advice of her mother, who has now been dead for six years, Genevra has changed her name and is called Ruberto, and, as her mother when alive had counselled her, she always passed herself off as a boy, in the belief that by this means she could better guard her honour. Fortunato and Ruberto, by the information of their mother, know that they are brother and sister. M. Massimo has a son, called Gostanzo, and a daughter called Portia. Gostanzo is in love with Dorotea, the courtesan, to whom Fortunato is servant: Portia, his sister, is in love with Ruberto, although she is a girl, because she had always been held to be a boy. Ruberto, the girl, unable to respond to the caresses of Portia, has, under cover of night, substituted for herself her brother Fortunato, with the result that Portia is now expecting every day to be confined. On the other hand, Ruberto, as a girl and enamoured of her master Gostanzo, experiences double anxiety, one due to the love which torments her, and the other to the fear that Portia's plight should be discovered. Massimo, the father of Portia and Gostanzo, has perceived the condition of his daughter, and has sent to Genoa to inquire into the parentage of Ruberto, in order that if the youth prove of low birth and unfit to be the husband of his daughter, whom he believes has been beguiled by him, he will have him put to death. But from what I have understood, the father of the twins, who has escaped from the Turks, ought to-day to be returned with the messenger, and I think that everything will be arranged. Be attentive, and because you have no supper here, there have been prepared for you some viands of laughter, partially to satisfy your hunger. You shall have a brave soldier who will not allow you to become wearied, and an old Doctor,—both of them in love with the Courtesan, Dorotea, who skins them alive. Do not stir, I hear a noise.'

Beyond the circumstance, which we learn from this Prologue, that there is some 'cross wooing,' this plot reveals nothing which affords any indication that Shakespeare had ever used it or even seen it. There is one short dialogue wherein COLLIER finds a parallel to Cesario's acknowledgement to the Duke that the woman with whom he was in love resembled the Duke himself. It is where Ruberto (Viola) tells Gostanzo (Orsino) that she knows a young girl who is much in love with him. '*Gostanzo.* Where is she? *Ruberto.* Near you. *Gost.* How shall I get to her? *Rub.* As you would come to me. *Gost.* How do you know that she loves me? *Rub.* Because she often talks to me of her love. *Gost.* Do I know her? *Rub.* As well as you know me. *Gost.* Is she young? *Rub.* Of my age. *Gost.* And loves me? *Rub.* Adores you. *Gost.* Have I ever seen her? *Rub.* As often as you have seen me.'

The 'brave soldier,' to whom the Prologue referred, has a servant named Straccia. From the similarity of sound, COLLIER supposes that, in some way, wherein imagination must take a wild flight, this servant's name became converted into 'the lady 'of the Strachy.'

T. L. PEACOCK (*Preface* to Translation of *Gl' Ingannati*), speaking of the *Inganni*, says that 'much of this comedy is borrowed, in parts closely translated, 'from the *Asinaria* of Plautus. Cleaereta, the mother; Philenium, the daughter;

'Argyrippus, the lover; are reproduced in Gillitta, Dorotea, and Gostanzo.' He specifies parallel scenes in the two comedies. The 'brave soldier,' to whom the Prologue to the *Inganni* referred, is insulted and fleeced by Giletta and her daughter, Dorotea, and, after being thrust into the street, and the door barred against him, besieges the house. This incident Peacock regards as similar to Thraso's attack on the house of Thais in Terence's *Eunuchus*, IV, vii.

HUNTER did not even find quite as much as Collier, in the *Inganni*, to indicate that Shakespeare had derived from it any portion of his plot. In his search after this Italian comedy he was led, however, to the knowledge of another play, which, he asserted, was 'beyond question' the Italian source of the plot of *Twelfth Night*. This is a comedy the title of which is *Gl' Ingannati*. A general account of this play is given in the *Preface* to the present volume. The scenes in which the four principal characters are chiefly concerned have been translated by T. L. PEACOCK, and a connecting outline of the rest is added. The original has no stage-directions; these have been, here and there, supplied by the Translator. Peacock's translation is, substantially, as follows:—

DRAMATIS PERSONÆ

Gherardo Foiani, *father of Isabella.*
Virginio Bellenzini, *father of Lelia and Fabrizio.*
Flaminio de' Carandini, *in love with Isabella.*
Fabrizio, *son of Virginio.*
Messer Piero, *a pedant, tutor of Fabrizio.*
L'Agiato, Fruella } *rival hotel-keepers.*
Giglio, *a Spaniard.*
Spela, *servant of Gherardo.*
Scatizza, *servant of Virginio.*
Crivello, *servant of Flaminio.*
Stragualcia, *servant of Fabrizio.*
Lelia, *daughter of Virginio, disguised as a page, under the name of Fabio.*
Isabella, *daughter of Gherardo.*
Clementia, *nurse of Lelia.*
Pasquella, *housekeeper of Gherardo.*
Cittina, *a girl, daughter of Clementia.*

The Scene is in Modena.

GL' INGANNATI—THE DECEIVED

ACT I.—SCENE.—*A Street, with the house of Virginio. Virginio and Gherardo.* [Virginio, an old merchant, has two children, a son and a daughter, Fabrizio and Lelia. He has lost his property and his son in the sack of Rome, May, 1527, when his daughter had just finished her thirteenth year. The comedy being performed in the Carnival of 1531, the girl is in her seventeenth year. Another old man, Gherardo, who is wealthy, wishes to marry her, and the father assents, provided the maiden is willing. Gherardo thinks that the father's will ought to be sufficient, and that it only rests with him to make his daughter do as he pleases.]

SCENE.—*Virginio* and *Clementia.* [Virginio having shortly before gone on

business to Bologna, in company with a Messer Buonaparte and others, has left Lelia in a convent with her Aunt Camilla, and now, in the intention of her marriage, desires Lelia's nurse, Clementia, to go to the convent to bring her home. Clementia must first go to mass.]

SCENE.—*A Street, with the house of Flaminio. Lelia, afterwards Clementia.*

Lelia (*in male apparel*). It is great boldness in me, that, knowing the licentious customs of these wild youths of Modena, I should venture abroad alone at this early hour. What would become of me, if any one of them should suspect my sex? But the cause is my love for the cruel and ungrateful Flaminio. Oh, what a fate is mine! I love one who hates me. I serve one who does not know me; and, for more bitter grief, I aid him in his love for another, without any other hope than that of satiating my eyes with his sight. Thus far all has gone well; but now, what can I do? My father is returned. Flaminio is come to live in the town. I can scarcely hope to continue here without being discovered; and if it should be so, my reputation will be blighted for ever, and I shall become a byword in the city. Therefore I have come forth at this hour to consult my nurse, whom, from the window I have seen coming this way. But I will first see if she knows me in this dress.

[*Clementia enters.*

Clementia. In good faith, Flaminio must be returned to Modena; for I see his door open. Oh! if Lelia knew it, it would appear to her a thousand years till she came back to her father's house. But who is this young coxcomb that keeps crossing before me, backward and forward? What do you mean by it? Take yourself off, or I will show you how I like such chaps.—*Lelia.* Good morning, good mother.

Clem. I seem to know the boy. Tell me, where can I have seen you?

Lelia. You pretend not to know me, eh? Come a little nearer, nearer still; on this side. Now?

Clem. Is it possible? Can you be Lelia? Oh, misery of my life! What does this mean, my child?—*Lelia.* Oh! if you cry out in this way, I must go.

Clem. Is this the honour you do to your father, to your house, to yourself, to me, who have brought you up? Come in instantly. You shall not be seen in this dress.

Lelia. Pray have a little patience.—*Clem.* Are you not ashamed to be seen so?

Lelia. Am I the first? I have seen women in Rome go in this way by hundreds.

Clem. They must have been vile women.

Lelia. Oh, among so many vile, may there not have been one good one?

Clem. Why do you go so? Why have you left the convent? Oh, if your father knew it, he would kill you.

Lelia. He would end my misery. Do you think I value life?

Clem. But why do you go so? Tell me.

Lelia. Listen, and you shall hear. You will then know how great is my affliction,—why I have left the convent,—why I go thus attired, and what I wish you to do in the matter. But step more aside, lest any one should pass who may recognise me, seeing me talking with you.—*Clem.* You kill me with impatience.

Lelia. You know that after the terrible sack of Rome, my father, having lost everything, and, together with his property, my brother Fabrizio, in order not to be alone in his house, took me from the service of the Signora Marchesana, with whom he had placed me, and, constrained by necessity, we returned to our house in Modena to live on the little that remained to us here. You know, also, that my father, having been considered a friend of the Count Guido Rangon, was not well looked on by many.

Clem. Why do you tell me what I know better than you? I know, too, for what reason you left the city, to live at our farm of Fontanile, and that I went with you.

Lelia. You know, also, how bitter were my feelings at that time; not only remote from all thoughts of love, but almost from all human thought, considering that, having been a captive among soldiers, I could not, however purely and becomingly I might live, escape malicious remark. And you know how often you scolded me for my melancholy, and exhorted me to lead a more cheerful life.

Clem. If I know it, why do you tell it to me? Go on.

Lelia. Because it is necessary to remind you of all this, that you may understand what follows. It happened at this time that Flaminio Carandini, from having been attached to the same party as ourselves, formed an intimate friendship with my father, came daily to our house, began to admire me secretly, then took to sighing and casting down his eyes. By degrees I took increasing pleasure in his manners and conversation, not, however, even dreaming of love. But his continuous visits, and sighs, and signs of admiration at last made me aware that he was not a little taken with me, and I, who had never felt love before, deeming him worthy of my dearest thoughts, became in love with him so strongly that I had no longer any delight but in seeing him.—*Clem.* Much of this also I knew.

Lelia. You know, too, that when the Spanish soldiers left Rome my father went thither to see if any of our property remained, but, still more, to see if he could learn any news of my brother. He sent me to Mirandola, to stay, till his return, with my Aunt Giovanna. With what grief I separated from my dear Flaminio you may well say, who so often dried my tears. I remained a year at Mirandola, and on my father's return I came back to Modena, more than ever enamoured of him who was my first love, and thinking still that he loved me as before.

Clem. Oh, insanity! How many Modenese have you found constant in love of one for a year? One month to one, another month to another, is the extent of their devotion.

Lelia. I met him, and he hardly remembered me, any more than if he had never seen me. But the worst of it is, that he has set his heart on Isabella, the daughter of Gherardo Foiani, who is not only very beautiful, but the only child of her father, if the crazy old fellow does not marry again.

Clem. He thinks himself certain of having you, and says that your father has promised you to him. But all this does not explain to me why you have left the convent, and go about in male apparel.

Lelia. The old fellow certainly shall not have me. But my father, after his return from Rome, having business at Bologna, placed me, as I would not return to Mirandola, in the convent with my cousin Amabile. I found, that among these reverend mothers and sisters, love was the principal subject of conversation. I therefore felt emboldened to open my heart to Amabile. She pitied me, and found means to bring Flaminio, who was then living out of the town, in a palazzo near the convent, several times to speak with her and with others, where I, concealed behind curtains, might feast my eyes on seeing him and my ears with hearing him. One day, I heard him lamenting the death of a page, whose good service he highly praised, saying how glad he would be if he could find such another. It immediately occurred to me, that I would try to supply the vacant place, and consulting with Sister Amabile, she encouraged me, instructed me how to proceed, and fitted me with some new clothes, which she had had made, in order that she might, as

others do, go out in disguise about her own affairs. So one morning early, I left the convent in this attire, and went to Flaminio's palazzo. There I waited till Flaminio came out; and Fortune be praised, he no sooner saw me, than he asked me most courteously, what I wanted and whence I came.

Clem. Is it possible that you did not fall dead with shame?

Lelia. Far from it indeed. Love bore me up. I answered frankly, that I was from Rome, and that, being poor, I was seeking service. He examined me several times from head to foot so earnestly, that I was almost afraid he would know me. He then said that if I pleased to stay with him, he would receive me willingly and treat me well; and I answered that I would gladly do so.

Clem. And what good do you expect from this mad proceeding?

Lelia. The good of seeing him, hearing him, talking with him, learning his secrets, seeing his companions, and being sure that if he is not mine, he is not another's.

Clem. In what way do you serve him?

Lelia. As his page in all honesty. And in this fortnight that I have served him, I have become so much in favour, that I almost think appearing in my true dress would revive his love.

Clem. What will people say when this shall be known?

Lelia. Who will know it, if you do not tell it? Now what I want you to do is this: that, as my father returned yesterday, and may perhaps send for me, you would prevent his doing so for four or five days, and at the end of this time I will return. You may say that I am gone to Roverino with Sister Amabile.

Clem. And why all this?

Lelia. Flaminio, as I have already told you, is enamoured of Isabella Foiani; and he often sends me to her with letters and messages. She, taking me for a young man, has fallen madly in love with me, and makes me the most passionate advances. I pretend that I will not love her, unless she can so manage as to bring Flaminio's pursuit of her to an end; and I hope that in three or four days he will be brought to give her up.

Clem. Your father has sent me for you, and I insist on your coming to my house, and I will send for your clothes. If you do not come home with me, I will tell your father all about you.

Lelia. Then I will go where neither you nor he shall ever see me again. I can say no more now, for I hear Flaminio call me. Expect me at your house in an hour. Remember that I call myself Fabio degl' Alberini.—I come, Signor.—Adieu Clementia. [*Exit* Lelia.

Clem. In good faith, she has seen Gherardo coming, and has run away. I must not tell her father for the present, and she must not remain where she is. I will wait till I see her again.

SCENE.—*Gherardo*, *Spela*, and *Clementia*. [In this scene, *Clementia* makes sport of the old lover, treating him as a sprightly youth. He swallows the flattery, and echoes it in rapturous speeches, while his servant, *Spela*, in a series of asides, exhausts on his folly the whole vocabulary of anger and contempt.]

SCENE.—*Spela* and *Scatizza*. [*Spela*, at first alone, soliloquises in ridicule of his master. *Scatizza*, the servant of Virginio, who had been to fetch Lelia from the convent, enters in great wrath, having been laughed at by the nuns, who told him all sorts of contradictory stories respecting her; by which he is so bewildered that he does not know what to say to Virginio.]

ACT II.—*The Street, with the house of Flaminio. Enter Lelia (as Fabio) and Flaminio.*

Flaminio. It is a strange thing, Fabio, that I have not yet been able to extract a kind answer from this cruel, this ungrateful Isabella, and yet by her always receiving you graciously and by giving you willing audience I am led to think that she does not altogether hate me. Assuredly, I never did anything, that I know, to displease her; you may judge, from her conversation, if she has any cause to complain of me. Repeat to me what she said yesterday, when you went to her with that letter.

Lelia. I have repeated it to you twenty times.

Flam. Oh repeat it to me once more. What can it matter to you?

Lelia. It matters to me this, that it is disagreeable to you, and is, therefore, painful to me, as your servant, who seek only to please you; perhaps these answers may make you vexed with me.

Flam. No, my dear Fabio; I love you as a brother; I know you wish me well, and I will never be wanting to you, as time shall show. But repeat to me what she said.

Lelia. Have I not told you? That the greatest pleasure you can do her is to let her alone; to think no more of her, because she has fixed her heart elsewhere; that she has no eyes to look on you; that you lose your time in following her, and will find yourself at last with your hands full of wind.

Flam. And does it appear to you, Fabio, that she says these things from her heart, or, rather, that she has taken some offence with me? For at one time she showed me favour, and I cannot believe she wishes me ill, while she accepts my letters and my messages. I am disposed to follow her till death. Do you not think that I am in the right, Fabio?

Lelia. No, signor.—*Flam.* Why?—*Lelia.* Because, if I were in your place, I should expect her to receive my service as a grace and an honour. To a young man like you, noble, virtuous, elegant, handsome, can ladies worthy of you, be wanting? Do as I would do, signor; leave her; and attach yourself to some one who will love you as you deserve. Such will be easily found, and perhaps as handsome as she is. Have you never yet found one in this country who loved you?

Flam. Indeed I have, and especially one, who is named Lelia, and to whom, I have often thought I see a striking likeness in you; the most beautiful, the most accomplished, the best mannered young girl in this town; who would think herself happy, if I would show her even a little favour; rich and well received at court. We were lovers nearly a year, and she showed me a thousand favours; but she went to Mirandola, and my fate made me enamoured of Isabella, who has been as cruel to me as Lelia was gracious.

Lelia. Master, you deserve to suffer. If you do not value one who loves you, it is fitting that one you love should not value you.—*Flam.* What do you mean?

Lelia. If you first loved this poor girl, and if she loved and still loves you, why have you abandoned her to follow another? Ah, Signor Flaminio! you do a great wrong, a greater than I know if God can pardon.

Flam. You are a child, Fabio. You do not know the force of love. I cannot help myself. I must love and adore Isabella. I cannot, may not, will not think of any but her. Therefore, go to her again; speak with her; and try to draw dexterously from her, what is the cause that she will not see me.—*Lelia.* You will lose your time.—*Flam.* It pleases me so to lose it.—*Lelia.* You will accomplish nothing. —*Flam.* Patience.—*Lelia.* Pray let her go.—*Flam.* I cannot. Go, as I bid you.—

Lelia. I will go, but— *Flam.* Return with the answer immediately. Meanwhile I will go in.—*Lelia.* When time serves, I will not fail.—*Flam.* Do this, and it will be well for you. [*Exit* Flaminio.

Lelia. He is gone in good time, here is Pasquella coming to look for me.

[*Enter* Pasquella.

Pasquella. I do not think there is in the world a greater trouble or a greater annoyance, than to serve a young woman like my mistress, who has neither mother nor sisters to look after her, and who has fallen all at once into such a passion of love, that she has no rest night or day, but runs about the house, now up stairs, now down, now to one window, now to another, as if she had quicksilver in her feet. Oh, I have been young and I have been in love; but I gave myself some repose. If she had fallen in love, now, with a man of note, and of fitting years; but she has taken to doting on a boy, who, I think, could hardly tie the points of his doublet, if he had not some one to help him; and every day, and all day, she sends me to look for him, as if I had nothing to do at home. But here he is, happily.—Good day to you, Fabio. I was seeking you, my charmer.

Lelia. And a thousand crowns to you, Pasquella. How does your fair mistress?

Pasqu. And how can you suppose she does? Wastes away in tears and lamentations, because all this morning you have not been near her house.

Lelia. She would not have me there before day-break. I have something to do at home. I have a master to serve.

Pasqu. Your master always wishes you to go there; and my mistress entreats you to come, for her father is not at home, and she has something of importance to tell you.

Lelia. Tell her she must get rid of Flaminio, or I shall ruin myself by obeying her.—*Pasqu.* Come and tell her so yourself.—*Lelia.* I have something else to do, I tell you.—*Pasqu.* It is but to go, and return as soon as you please.—*Lelia.* I will not go. Go and tell her so.—*Pasqu.* You will not?—*Lelia.* No, I say. Do you not hear?—*Pasqu.* In very, very truth, Fabio, Fabio, you are too proud; you are young; you do not know your own good; these good looks will not last for ever; you will not always have such rosy cheeks, such ruby lips; when your beard grows, you will not be the pretty pet you are now. Then you will repent your folly. Just tell me how many are there in this city who would not think the love of Isabella the choicest gift of heaven.

Lelia. Then let her give it to them, and let me alone who do not care for it.

Pasqu. Marry, how true it is, that boys have no brains! O dear, dear Fabio, pray come, and come soon, or she will send me for you again, and will not believe that I have delivered her message.—*Lelia.* Well, Pasquella, go home. I did but jest. I will come.—*Pasqu.* When, my jewel?—*Lelia.* Soon.—*Pasqu.* How soon?—*Lelia.* Immediately; go.—*Pasqu.* I shall expect you at the door.—*Lelia.* Yes, yes.—*Pasqu.* If you do not come, I shall be very angry.

SCENE.—*A street with two hotels and the house of* Gherardo. *Enter Giglio* (*a Spaniard*) *and Pasquella.* [Giglio, who is in love with Isabella, and longs for an opportunity of speaking to her without witnesses, tries to cajole Pasquella into admitting him to the house, and promises her a rosary, with which he is to return in the evening. She does not intend to admit him, but thinks to trick him out of the rosary. He does not intend to give her the rosary, but thinks to delude her by the promise of it.]

SCENE.—*The Street with the house of Flaminio. Enter Flaminio and Crivello.*

Flaminio. You have not been to look for Fabio, and he does not come. I do not know what to think of his delay.

Crivello. I was going and you called me back. How am I to blame?

Flam. Go now, and if he is still in the house of Isabella, wait till he comes out, and send him home instantly.

Criv. How shall I know if he is there or not? You would not have me knock and inquire?

Flam. I have not a servant worth his salt, but Fabio. Heaven grant me favour to reward him!—What are you muttering, blockhead? Is it not true?

Criv. What would you have me say? Of course I say, yes. Fabio is good; Fabio is handsome; Fabio serves well; Fabio with you; Fabio with your lady; Fabio does everything; Fabio is everything. But—

Flam. What do you mean by but—?

Criv. He is too much trusted; he is a stranger, and some day he may disappear, with something worth taking.

Flam. I wish the rest of you were as trustworthy. Yonder is Scatizza. Ask him if he has seen Fabio; and come to me at the bank of the Porini. [*Exeunt.*

SCENE.—[Spela soliloquizes on the folly of Gherardo, who had sent him to buy a bottle of perfume; and some young men in the shop, understanding for whom it was wanted, had told him he had better buy a box of assafœtida.]

SCENE.—*The Street with the hotels, and with the house of* Gherardo.

[Crivello and Scatizza are talking of keeping carnival at the expense of their masters, when Gherardo's door opens, and they stand back. Lelia and Isabella enter from the house of Gherardo.]—*Lelia.* Remember what you have promised me. —*Isabella.* And do you remember to return to me. One word more.—*Lelia.* What more?—*Isab.* Listen.—*Lelia.* I attend.—*Isab.* No one is here?—*Lelia.* Not a living soul.—*Isab.* Come nearer. I wish— *Lelia.* What do you wish?—*Isab.* I wish that you would return after dinner, when my father will be out.—*Lelia.* I will; but if my master passes this way, close the window, and retire.—*Isab.* If I do not, may you never love me.—*Lelia.* Adieu. Now return into the house.—*Isab.* I would have a favour from you.—*Lelia.* What?—*Isab.* Come a little within.—*Lelia.* We shall be seen.—*Scatizza* [*aside*]. She has kissed him.—*Crivello* [*aside*]. I had rather have lost a hundred crowns than not to have seen this kiss. What will my master do when he knows it?—*Scat.* [*aside*]. Oh, the devil! You won't tell him? —*Isab.* Pardon me. Your too great beauty, and the too great love I bear you, have impelled me to this. You will think it hardly becoming the modesty of a maid, but God knows, I could not resist.

Lelia. I ask no excuses, signora. I know too well what extreme love has led me to.—*Isab.* To what?—*Lelia.* To deceiving my master, which is not well.—*Isab.* Ill fortune come to him!—*Lelia.* It is late. I must go home. Remain in peace.—*Isab.* I give myself to you.

Lelia. I am yours. [*Isabella goes in.*] I am sorry for her, and I wish I were well out of this intrigue. I will consult my nurse, Clementia; but here comes Flaminio.—*Criv.* [*aside*]. Scatizza, my master told me to go to him at the bank of the Porini. I will carry him this good news. If he does not believe me, I shall call you to witness.—*Scat.* I will not fail you; but if you take my advice, you will keep quiet, and then you will always have this rod in pickle for Fabio, to make him do as you please.

Criv. I tell you I hate him. He has ruined me.—*Scat.* Take your own way.

SCENE.—*The street, with the house of* Flaminio.

Flaminio. Is it possible, that I can be so far out of myself, have so little self-esteem, as to love, in her own despite, one who hates me, despises me, will not even condescend to look at me? Am I so vile, of so little account, that I cannot free myself from this shame, this torment? But here is Fabio. Well, what have you done?—*Lelia.* Nothing.—*Flam.* Why have you been so long away?—*Lelia.* I have delayed, because I waited to speak with Isabella.—*Flam.* And why have you not spoken to her?—*Lelia.* She would not listen to me; and if you would act in my way, you would take another course; for by all that I can so far understand, she is most obstinately resolved to do nothing to please you.—*Flam.* Why, even now, as I passed her house, she rose and disappeared from the window, with as much anger and fury as if she had seen some hideous and horrible thing.

Lelia. Let her go, I tell you. Is it possible that in all this city there is no other who merits your love as much as she does?

Flam. I would it were not so. I fear this has been the cause of my misfortune; for I loved very warmly that Lelia Bellenzini, of whom I have spoken; and I fear Isabella thinks this love still lasts, and on that account will not see me; but I will give Isabella to understand that I love Lelia no longer; rather that I hate her, and cannot bear to hear her named, and will pledge my faith never to go where she may be. Tell Isabella this as strongly as you can.—*Lelia.* Oh, me!—*Flam.* What has come over you? What do you feel?—*Lelia.* Oh, me!—*Flam.* Lean on me. Have you any pain?—*Lelia.* Suddenly. In the heart.—*Flam.* Go in. Apply warm cloths to your side. I will follow immediately, and, if necessary, will send for a doctor to feel your pulse and prescribe a remedy. Give me your arm. You are pale and cold. Lean on me. Gently, gently. [*Leads her into the house and returns.*] To what are we not subject! I would not, for all I am worth, that anything should happen to him, for there never was in the world a more diligent and well-mannered servant, nor one more cordially attached to his master.

[Flaminio *goes off, and* Lelia *returns.*

Lelia. Oh, wretched Lelia! Now you have heard from the mouth of this ungrateful Flaminio how well he loves you. Why do you lose your time in following one so false and so cruel? All your former love, your favours, and your prayers were thrown away. Now your strategems are unavailing. Oh, unhappy me! Refused, rejected, spurned, hated! Why do I serve him, who repels me? Why do I ask him, who denies me? Why do I follow him, who flies me? Why do I love him, who hates me? Ah, Flaminio! Nothing pleases him but Isabella. He desires nothing but Isabella. Let him have her. Let him keep her. I must leave him, or I shall die. I will serve him no longer in this dress. I will never again come in his way since he holds me in such deadly hatred. I will go to Clementia, who expects me, and with her I will determine on the course of my future life.

SCENE.—*Enter Flaminio and Crivello.*

Crivello. And if it is not so, cut out my tongue, and hang me up by the neck.

Flaminio. How long since?—*Criv.* When you sent me to look for him.—*Flam.* Tell me again how it was, for he denies having been able to speak with her.

Criv. You will do well to make him confess it. I tell you, that, watching about the house to see if he were there, I saw him come out; and as he was going away, Isabella called him back into the doorway. They looked round to see if any one were near, and not seeing any one, they kissed each other.—*Flam.* How was it that they did not see you?—*Criv.* I was ensconced under the opposite portico.—*Flam.*

How then did you see them?—*Criv.* By peeping in the nick of time, when they saw nothing but each other.—*Flam.* And he kissed her?—*Criv.* I do not know whether he kissed her, or she kissed him; but I am sure that one kissed the other. —*Flam.* Be sure that you saw clearly, and do not come by and by to say that it seemed so; for this is a great matter that you tell me of. How did you see it?—*Criv.* Watching with open eyes, and having nothing to do but to see.—*Flam.* If this be true, you have killed me.—*Criv.* This is true. She called him back; she embraced him; she kissed him. If this is to kill you, you are dead.—*Flam.* It is no wonder that the traitor denied having been there. I know now why he counselled me to give her up; that he might have her himself. If I do not take such vengeance as shall be a warning to all traitorous servants, may I never be esteemed a man. But I will not believe you without better evidence. You are ill-disposed to Fabio, and wish to get rid of him; but, by the eternal heaven! I will make you tell the truth, or I will kill you. You saw them kissing?

Criv. I did.—*Flam.* He kissed her?—*Criv.* Or she him. Or both.—*Flam.* How often?—*Criv.* Twice.—*Flam.* Where?—*Criv.* In the entry of her house.—*Flam.* You lie in your throat. You said in the doorway.—*Criv.* Just inside the doorway.—*Flam.* Tell the truth.—*Criv.* I am very sorry to have told it.—*Flam.* It was true?—*Criv.* Yes; and I have a witness.—*Flam.* Who?—*Criv.* Virginio's man, Scatizza.—*Flam.* Did he see it?—*Criv.* As I did.—*Flam.* And if he does not confess it?—*Criv.* Kill me.—*Flam.* I will.—*Criv.* And if he does confess it? —*Flam.* I will kill both.—*Criv.* Oh, the devil! What for?—*Flam.* Not you. Isabella and Fabio.—*Criv.* And burn down the house, with Pasquella and every one in it.—*Flam.* Let us look for Scatizza. I will pay them. I will take such revenge as all the land shall ring of.

ACT III.—*The street with the hotels and the house of* Gherardo. [Messer Piero, who had been before in Modena, points out some of its remarkable places to Fabrizio, who had been taken from it too young to remember it. Stragualcia is a hungry fellow, who is clamorous for his dinner.]

SCENE.—*Enter L'Agiato, Fruella, Piero, Fabrizio, and Stragualcia.* [L'Agiato and Fruella, two rival hotel-keepers, quarrel for the patronage of the new comers.]

L'Agiato. Oh, Signors, this is the hotel; lodge at *The Looking-glass*,—at *The Looking-glass!*

Fruella. Welcome, Signors; I have lodged you before. Do you not remember your Fruella? The only hotel for gentlemen of your degree.

L'Agia. You shall have good apartments, a good fire, excellent beds, white crisp sheets; everything you can ask for.

Fru. I will give you the best wine of Lombardy; partridges, home-made sausages, pigeons, pullets; and whatever else you may desire.

L'Agia. I will give you veal sweet-breads, Bologna sausages, Mountain wine, all sorts of delicate fare.

Fru. I will give you fewer delicacies and more substantials. You will live at a fixed rate. At *The Looking-glass* you will be charged even for candles.

Stragualcia. Master, let us put up here. This seems best.

L'Agia. If you wish to lodge well, lodge at *The Looking-glass.* You would not have it said that you lodged at *The Madman.*

Fru. My *Madman* is a hundred thousand times better than your *Looking-glass.*

Piero. Speculum prudentia significat, justa illud nostri Catonis, Nosce teipsum. You understand, Fabrizio?—*Fabr.* I understand.—*Fru.* See who has most guests,

you or I.—*L'Agia.* See who has most men of note.—*Fru.* See where they are best treated.—*L'Agia.* See where there are most delicacies.—*Strag.* Delicacies, delicacies, delicacies! Give me substance. Delicacies are for the Florentines.—*L'Agia.* They all lodge with me.—*Fru.* They did; but for the last three years they have come to me.—*L'Agia.* My man, give me the trunk, it seems to gall your shoulder.—*Strag.* Never mind my shoulder, I want to fill my stomach.—*Fru.* Here are a couple of capons, just ready. They are for you.—*Strag.* They will do for a first course.—*L'Agia.* Look at this ham.—*Piero.* Not bad.—*Fru.* Who understands wine?—*Strag.* I do; better than the French.—*Fru.* See if this pleases you. If not, you may try ten other sorts.—*Strag.* Fruella, you are the prince of hosts. Taste this, master. This is good. Carry in the trunk.—*Piero.* Wait a little. What have you to say?—*L'Agia.* I say that gentlemen do not care for heavy meats, but for what is light, good, and delicate.—*Strag.* He would be an excellent nurse in a hospital.—*Piero.* Do not be uncivil. What will you give us?—*L'Agia.* You have only to command.—*Fru.* Where there is plenty a man may eat little or much as he pleases; but where there is little, and the appetite grows with eating, he can only finish his dinner with bread.—*Strag.* You are wiser than the statutes. I have never seen a landlord so much to my mind.—*Fru.* Go into the kitchen, brother; there you will see.—*Piero. Omnis repletio mala, panis autem pessima.*

Strag. [*aside*]. Paltry pedant! One of these days I must crack his skull.

L'Agia. Come in, gentlemen. It is not good to stand in the cold.

Fabr. We are not so chilly.—*Fru.* You must know, gentlemen, this hotel of *The Looking-glass* used to be the best in Lombardy; but since I have opened this of *The Madman*, it does not lodge ten persons in a year, and my sign has a greater reputation throughout the world than any other hostelry whatever. The French come here in flocks, and all the Germans that pass this way.—*L'Agia.* That's not true. The Germans go to *The Pig.*—*Fru.* The Milanese come here.—*Piero.* Where do the Neapolitans lodge?—*Fru.* With me.—*L'Agia.* The greater part of them lodge at *The Cupid.*—*Fru.* Many with me.—*Fabr.* Where does the Duke of Malfi?—*Fru.* Sometimes at my house, sometimes at his, sometimes at *The Sword*, sometimes at *The Cupid.*—*Piero.* Where do the Romans lodge; we are from Rome.—*L'Agia.* With me.—*Fru.* That's not true. He does not lodge a Roman in a year, except two or three old cardinals, who keep to him from habit. All the rest come to *The Madman.*

Strag. I would not go from here unless I were dragged away. Master, there are so many pots and pipkins about the fire, so many soups, so many sauces, so many spits turning with partridges and capons, such an odour of stews and ragouts, such a display of pies and tarts, that, if the whole court of Rome were to come here to keep Carnival there would be enough and to spare.—*Fabr.* Have you been drinking?—*Strag.* And such wine!—*Piero. Variorum ciborum commistio pessimam generat digestionem.*

Strag. Bus asinorum; buorum, castronorum, tatte, batte, pecoronibus,—the devil take all pedants! Let us go in here, master.—*Fabr.* Messer Piero, what shall we do?—*Piero. Etiam atque etiam cogitandum.*—*Strag.* [*aside*]. I can hardly keep my hands off him.—*Piero.* I think, Fabrizio, we have not much money.

Strag. Master, I have just seen the host's daughter, as beautiful as an angel.

Piero. Well, let us put up here. Your father, if we find him, will pay the reckoning.—*Strag.* I will go into the kitchen, taste everything there, drink two or three cups of wine, fall asleep by a good fire, and the devil take economy.—*L'Agia.*

Remember, Fruella. You have played me too many tricks. One day we must try which head is hardest.—*Fru.* Whenever you please. I am all ready to crack your skull.

SCENE.—*The Street, with the house of Virginio. Enter Virginio and Clementia.*

Virginio. These are the manners you have taught her! This is the honour she does me! Have I for this escaped so many misfortunes, to see my property without an heir, my house broken up, my daughter disgraced; to become the talk of the town; not dare to lift up my head; to be pointed at by boys; to be laughed at by old men; to be put into a comedy by *The Intronati;* to be made an example in novels; to be an eternal scandal with all the ladies of the land? For if one knows it, in three hours the whole city knows it. Disgraced, unhappy, miserable father! I have lived too long. What can I think of? What can I do?

Clementia. You will do well to make as little fuss about it as you can, and to take the quietest means you can, to bring your daughter home, before the town knows anything about it. May that Sister Novellante Ciancini have no more breath in her body than I have faith that Lelia goes dressed as a man. Don't encourage their evil speaking. They want to make her a nun, and that you will leave her all your property.

Virg. Sister Novellante told the truth. She told me, besides, that Lelia is living as a page with a gentleman of this city, who does not know that she is not a boy.

Clem. I don't believe it.—*Virg.* Neither do I, that he does not know that she is not a boy.—*Clem.* That's not what I mean.—*Virg.* It's what I mean. But what else could I expect when I entrusted her bringing up to you?—*Clem.* Rather, what could you expect, when you wanted to marry her to a man old enough to be her grandfather?—*Virg.* Let me catch her, and I will drag her home by the hair. I have a description of her dress; I'll find her; that's enough.—*Clem.* Take your own way. I'll lose no more time in washing a coal. [*Exeunt.*

SCENE.—*Enter Fabrizio and Fruella.*

Fabrizio. While my two servants are sleeping, I will walk about to see the city. When they get up, tell them to come toward the piazza.

Fruella. Assuredly, young gentleman, if I had not seen you put on these clothes, I should have taken you for the page of a gentleman of this town, who dresses like you all in white, and is so like you that he appears to be your very self.—*Fabr.* Perhaps I may have a brother.—*Fru.* It may be so.—*Fabr.* Tell my tutor to inquire for he knows whom.—*Fru.* Trust to me. [*Exit.*

Pasquella [*who enters*]. Good faith, there he is! I was afraid I should have to search the city before I found you. My mistress says you must come to her as soon as you can on a matter of great importance to both of you.—*Fabr.* Who is your mistress?—*Pasqu.* As if you didn't know.—*Fabr.* I know neither her nor you.—*Pasqu.* Don't be vexed, Fabio dear.—*Fabr.* That's not my name. You're under some mistake.—*Pasqu.* No, no, Fabio. You know there are few girls in this country as rich and as beautiful and I wish you would make an end of the business; for going backward and forward day after day, taking messages and bringing messages, only sets folk talking without any good to you and with little credit to her.

Fabr. [*aside*]. What can this mean? Either the woman is crazy, or she takes me for some one else. But I'll see what will come of it. Let us go, then.

Pasqu. Dear me, I think I hear people in the house. Stay here a minute. I'll see if Isabella is alone, and I will make a sign to you if the coast is clear. [*Exit.*

Fabr. I'll see the end of this mystery. Perhaps this is the servant of some light

o' love and a scheme to get money out of me. I will stand aside a little, to see who goes in or out of the house, and judge what sort of a lady she may be.

SCENE.—*Enter Gherardo, Virginio, and Pasquella.*

Gherardo. Pardon me. If this is so, I renounce her. If Lelia has done this, it must be, not merely because she will not have me, but because she has taken somebody else.—*Virginio.* Don't believe it, Gherardo. I pray you, do not spoil what has been done.—*Gher.* And I pray you to say no more about it.—*Virg.* Surely, you will not be wanting to your word.

Gher. Yes, where there has been a wanting in deed. Besides, you do not know if you can recover her. You are selling a bird in the bush. I heard your talk with Clementia.

Virg. If I do not recover her, I can't give her to you. But if I do recover her, will you not have her? And that immediately?

Gher. Virginio, I had the most honourable wife in Modena. And I have a daughter who is a dove. How can I bring into my house one who has run away from her father, and gone, heaven knows where, in man's clothes? Whom should I find to marry my daughter?

Virg. After a few days, nothing will be thought of it. And I think no one knows it, but just ourselves.

Gher. The whole town will be full of it.—*Virg.* No, no.—*Gher.* How long is it since she ran away?—*Virg.* Yesterday, or this morning.—*Gher.* Who knows that she is still in Modena?—*Virg.* I know it.—*Gher.* Find her, and we'll talk it over again.—*Virg.* Do you promise to take her?—*Gher.* I'll see.—*Virg.* Say yes.—*Gher.* I'll not say yes; but— *Virg.* Come, say it freely.—*Gher.* Soft. What are you doing here, Pasquella? What is Isabella about?—*Pasquella.* Kneeling before her altar.—*Gher.* Blessings on her! A daughter who is always at her devotions is something to be proud of.

Pasqu. Ay, indeed. She fasts every fast day, and repeats the prayers of the day, like a little saint.—*Gher.* She resembles that blessed soul, her mother.

Virg. Oh, Gherardo! Gherardo! Here she is of whom we have been speaking. She seems to be hiding or running away because she has seen me. Let's go after her.—*Gher.* Take care you don't make a mistake. Perhaps it's not she.—*Virg.* Who wouldn't know her? And haven't I all the signs which Sister Novellante gave me?—*Pasqu.* Things look squally. I'll take myself off. [*Exit.*

Enter Fabrizio.

Virg. So, my fine miss, do you think this a befitting costume for you? This is the honour you confer on my house. This is the content you give to a poor old man. Would I had been dead before you were born; you were born only to disgrace me, to bury me alive. And you, Gherardo, what say you of your betrothed? Is she not a credit to you?—*Gher.* No betrothed of mine.—*Virg.* Shameless minx! What would become of you, if this good man here should reject you for a wife? But he overlooks your follies, and is willing to take you.—*Gher.* Soft, soft.—*Virg.* Go into the house, hussy!—*Fabr.* Old man, have you no sons, friends or relatives in the city, whose duty it is to take care of you?

Virg. What an answer? What do you mean?

Fabr. I am wondering that being so much in need of a doctor you are allowed to be at large, when you ought to be locked up and in a strait-waistcoat.

Virg. 'Tis you that ought to be locked up, and you shall be, if I don't kill you on the spot, as I have a mind to.

Fabr. You insult me, because, perhaps, you think me a foreigner. But I am a Modenese, and of as good a family as you.

Virg. [*aside to Gherardo*]. Gherardo, take her into your house. Don't let her be seen in this fashion.—*Gher.* No, no; do you take her home.

Virg. Just listen to me a minute, but keep an eye on her that she doesn't run away. [*They talk apart.*

Fabr. I have seen madmen before now, but such a madman as this old fellow I never saw going at large. What a comical mania, to imagine that young men are girls. I wouldn't for a thousand crowns, have missed this fun, to make a story of, for evenings in carnival. Here they come again. I'll humour their foolery, just to see what will come of it.—*Virg.* Come here.—*Fabr.* What do you want, old man?—*Virg.* You worthless hussy, you!—*Fabr.* Don't be abusive; I'll not stand it.—*Virg.* Brazen face!—*Fabr.* Ha! ha! ha! ha!—*Gher.* Let him speak. Don't you see how angry he is? Do as he bids you.

Fabr. What's his anger to me? What's he to me, or you either?

Virg. You'll kill me before my time.

Fabr. Die when you please; you've lived too long already.

Gher. Don't use such language, dear little daughter; don't speak so to your father, dear little sissy.

Fabr. Let the two old doves go ahead; they're both crazy on one subject. What a go, it is! Ha! ha! ha! ha!—*Virg.* Are you still laughing at me?—*Fabr.* You're an old fool.—*Gher.* [*aside*]. I am afraid the poor girl has lost her wits.

Virg. I thought so from the first, when I saw with how little patience she received me. Pray take her into your house. I cannot take her to my own, without making myself a spectacle to the whole town.

Fabr. [*aside*]. What are they consulting about now, these two old dotard brothers of Melchisedech?

Virg. [*aside*]. Let us coax her indoors, and as soon as she is within, lock her up in a chamber with your daughter.—*Gher.* Be it so.

Virg. Come hither, daughter mine, I'll no longer be angry with you. I pardon everything. Only behave well in future.—*Fabr.* Many thanks.—*Gher.* Behave like a good daughter, do.—*Fabr.* The other chimes in with the same tune.—*Gher.* Go in, then, like a good girl.—*Virg.* Go in, my daughter.—*Gher.* This house is your own. You are to be my wife.—*Fabr.* Your wife and his daughter? Ha! ha! ha!—*Gher.* My daughter will be glad of your company.—*Fabr.* Your daughter, eh? Very good. I'll go in.—*Virg.* Gherardo, now that we have her safe, lock her up with your daughter, while I send for her clothes.

Gher. Pasquella, call Isabella, and bring the key of her room. [*Exeunt.*

ACT IV.—*Enter Piero and Stragualcia.*

Piero. You ought to have fifty bastinadoes, to teach you to keep him company when he goes out, and not to get drunk and sleep as you have done, and let him go about alone.

Stragualcia. And you ought to be loaded with birch and broom, sulphur, pitch, and gunpowder, and set on fire to teach you not to be what you are.—*Piero.* Sot, sot!—*Strag.* Pedant, pedant!—*Piero.* Let me find your master.—*Strag.* Let me find his father.—*Piero.* What can you say of me to his father?—*Strag.* And what can you say of me?—*Piero.* That you are a knave, a rogue, a rascal, a sluggard, a coward, a drunkard. That's what I can say.—*Strag.* And I can say that you are a thief, a gambler, a slanderer, a cheat, a sharper, a boaster, a blockhead, an imposter,

an ignoramus, a traitor, a profligate. That's what I can say.—*Piero.* Well, we are both known.—*Strag.* True.—*Piero.* No more words. I will not place myself on a footing with you.—*Strag.* Oh, to be sure; you have all the nobility of the Maremma. I am better born than you. What are you, but the son of a muleteer? This upstart, because he can say *cujus masculini*, thinks he may set his foot on every man's neck.

Piero. Naked and poor goest thou, Philosophy.* To what have poor letters come! Into the mouth of an ass.

Strag. You'll be the ass presently. I'll lay a load of wood on your shoulders.

Piero. For the sake of your own shoulders, let me alone, base groom, poltroon, arch-poltroon.

Strag. Pedant, pedant, arch-pedant! What can be said worse than pedant? Can there be a viler, baser, more rubbishy race? They go about puffed up like bladders because they are called *Messer* This, *Maestro* That.

Piero. You speak like what you are. Either you shall leave this service or I will.

Strag. Who would have you in his house or at his table, except my young master, who is better than bread.

Piero. Many would be glad of me. No more words. Go to the hotel, take care of your master's property. By and by we'll have a reckoning.

Strag. Yes, we will indeed have a reckoning, and you shall pay it.

Piero. Fruella told me Fabrizio was gone toward the Piazza. I will follow him. [*Exit.*

Strag. If I did not now and then make head against this fellow, there would be no living with him. He has no more courage than a rabbit. When I brave him, he is soon silenced; if I were once to knock under to him, he would lead me the life of a galley-slave. [*Exit.*

SCENE.—*Enter Gherardo, Virginio, and Messer Piero.*

Gherardo. I will endow her as you desire; and if you do not find your son, you will add a thousand gold florins.—*Virginio.* Be it so.—*Piero.* I am much deceived or I have seen this gentleman before.—*Virg.* What are you looking at, good sir?—*Piero.* Certainly, this is my old master. Do you know in this town one Signor Virginio Bellenzini?—*Virg.* I know him well. He has no better friend than I am.—*Piero.* Assuredly you are he. *Salve, patronorum optime.*

Virg. Are you Messer Pietro de' Pagliaricci, my son's tutor?—*Piero.* I am indeed.—*Virg.* Oh, my son! Woe is me! What news do you bring of him? Where did you leave him? Where did he die? Those traitors murdered him,—those Jews, those dogs! Oh, my son! my greatest blessing in the world! Tell me about him, dear master.

Piero. Do not weep, sir, for heaven's sake. Your son is alive and well.

Gher. If this is true, I lose the thousand florins. Take care, Virginio, that this is not a cheat.

Piero. Your son, in the sack of Rome, was a prisoner of one Captain Orteca; and because the Captain had two comrades who might claim their share, he sent us secretly to Siena; then, fearing that the Sienese might take him and set your son at liberty, he took us to a castle of the Signor di Piombino, fixed our ransom at a thousand ducats, and made us write for that amount.—*Virg.* Was my son ill-treated?

Piero. No, they treated him like a gentleman. We received no answers to our

---

* 'Povera e nuda vai, Filosofia.'—*Petrarca*, p. 1, s. 7.—*Trans.*

letters.—*Virg.* Go on.—*Piero.* At Corregia, the Captain was killed, the Court took possession of his property and set us at liberty.—*Virg.* And where is my son?—*Piero.* Nearer than you suppose.—*Virg.* In Modena?—*Piero.* At the hotel of *The Madman.*—*Gher.* The thousand florins are gone; but it suffices to have her. I am rich enough without them.

Virg. I die with impatience to embrace him. Come, master.

Piero. But what of Lelia?—*Virg.* She is grown into a fine young woman. Has my son advanced in learning?—*Piero.* He has not wasted his time.—*Virg.* Call him out. Don't tell him. Let me see if he will know me.—*Piero.* He went out a little while ago. I will see if he is returned. [*Exeunt.*

SCENE.—*Enter Virginio, Gherardo, Piero, and Stragualcia, afterwards Fruella.*

Piero. Stragualcia, ho, Stragualcia, has Fabrizio returned?—*Stragualcia.* Not yet. —*Piero.* Come here. Speak to your old master. This is Signor Virginio.—*Strag.* Has your anger passed off?—*Piero.* You know I am never long angry with you.—*Strag.* All's well then. Is this our master's father?—*Piero.* It is.—*Strag.* Oh, worthy master. You are found just in time to pay our bill at *The Madman.*—*Piero.* This has been a good servant to your son.—*Strag.* 'Has been' only.—*Piero.* And still is.—*Virg.* I shall take care of all who have been faithful companions to my son.—*Strag.* You can take care of me with little trouble.—*Virg.* Demand. —*Strag.* Settle me as a waiter with this host, who is the best companion in the world, the best provided, the most knowing of any host I have ever seen. I think there is no other paradise on earth.—*Virg.* Have you breakfasted?—*Strag.* Somewhat.—*Virg.* What have you eaten?—*Strag.* A brace of partridges, six thrushes, a capon, a little veal, with only two jugs of wine.—*Virg.* Fruella, give him whatever he wants, and leave the payment to me.—*Strag.* Signor Virginio, you have reason to thank the Master, who loves your son better than his own eyes.—*Virg.* Heaven be bountiful to him.—*Strag.* It concerns you first, and heaven afterward.—*Gher.* I must leave you for a while. I have some business at home.—*Virg.* Take care that Lelia does not get away.—*Gher.* That's what I am going for.—*Virg.* She is yours. I give her to you. Arrange matters to your mind. [*Exeunt.*

SCENE.—*Enter Gherardo, Lelia, and Clementia.*

Gherardo. One cannot have things all one's own way. Patience. But how is this? Here is Lelia! That careless Pasquella has let her escape.

Lelia. Does it not really seem to you, Clementia, that Fortune makes me her sport?—*Clementia.* Be of good cheer. I'll find some means to content you. But come in and change your dress. You must not be seen so.

Gher. I will salute her, however, and learn how she has got out. Good day to you, Lelia, my sweet spouse. Who opened the door for you? Pasquella, eh? I am glad you have gone to your nurse's house; but to let yourself be seen in this dress does little honour to you or to me.

Lelia. To whom are you speaking? What Lelia? I am not Lelia.

Gher. Oho, a little while ago, when your father and I locked you in with my daughter Isabella, didn't you confess that you were Lelia? And now you think I don't know you! Go, my dear wife, and change your dress.

Lelia. God send you as much of a wife, as I have a fancy for you as a husband. [*Exit.*

Clem. Go home, Gherardo. All women like pranks, some one kind, some another. This is a very innocent one. Still, such little amusements are not to be talked about.

Gher. No one shall hear of it from me. But how did she escape from my house, where I had locked her up with Isabella?—*Clem.* Locked up whom?—*Gher.* Lelia; this very Lelia.—*Clem.* You're mistaken. She has not left my side to-day; just for pastime she put on these clothes, as girls will do, and asked me if she didn't look well in them.

Gher. You want to make me see double. I tell you I locked her up with Isabella.—*Clem.* Where have you just come from?—*Gher.* From the hotel of *The Madman.*—*Clem.* Did you drink?—*Gher.* A little.—*Clem.* Now go to bed, and sleep it off.—*Gher.* Let me see Lelia for a moment before I go, that I may give her a piece of good news. Her brother is returned safe and sound, and her father is waiting for him at the hotel.—*Clem.* I hasten to tell her.—*Gher.* And I to blow up Pasquella, for letting her escape. [*Exeunt.*

SCENE.—*Enter Pasquella.* [Pasquella who had known Lelia only as Fabio, and did not know what the two old men had meant by calling the supposed Lelia, whom they had delivered to her charge, a girl, has nevertheless, obeyed orders in locking up Fabrizio with Isabella, and now delivers an untranslateable soliloquy. Giglio enters, and Pasquella, seeing him approach, retires within the court-yard, through the grated door of which a dialogue is carried on. Giglio wishes to gain admission to Gherardo's house without giving Pasquella the rosary he promised her. He shows it to her, but withholds it on pretence that it needs repairs. She, however, wishes to get the rosary, and give him nothing in return. She pretends to doubt its genuineness and prevails on him to let her count the beads. As soon as she has it, she cries out that the chickens are loose and that she cannot open the gate until she has got them all in. Giglio declares that he sees no fowls, and that she is fooling him. She laughs at him; he expostulates, implores, threatens to break down the door, set fire to the house, to burn everything in it, herself included. In the midst of his wrath, he sees Gherardo approaching, and then runs away. Gherardo enters]:—

Gherardo. What were you doing at the gate with that Spaniard?—*Pasquella.* He was making a great noise about a rosary. I couldn't make out what he wanted. —*Gher.* Oh, you've executed your trust well. I could find it in my heart to break all your bones.—*Pas.* For what?—*Gher.* Because you have let Lelia escape. I told you to keep her locked in.—*Pas.* She is locked in.—*Gher.* I admire your impudence. She is not. I have just left her with her nurse, Clementia.—*Pas.* And I have just left her where you ordered her to be kept. She never went away. The chamber has been kept locked.—*Gher.* Where is the key? Give it to me. If she is not there you shall pay for it. [*Exit.*

Enter Flaminio. Flaminio. Pasquella, how long is it since my Fabio was here? —*Pas.* Why?—*Flam.* Because he is a traitor, and I'll punish him; and because Isabella has left me for him. Fine honour to a lady in her position, to fall in love with a page! Tell her she will repent; and as for him,—I carry this dagger for him.—*Pas.* While the dog barks, the wolf feeds.—*Flam.* You will see. [*Exit.*

Enter Gherardo. Gher. Oh me! to what am I come! Oh, traitor, Virginio! Oh Heaven! what shall I do!

Pas. What is the matter, master?—*Gher.* Who is he that is with my daughter? —*Pas.* He? Why you told me that it was Virginio's daughter.

[Gherardo has discovered the betrothal, and gives vent to his rage in untranslateable terms.]

SCENE.—*Enter Gherardo, Virginio, and Messer Piero.*

Piero. I wonder he has not returned to the hotel. I do not know what to make of

it.—*Gherardo.* Ho! Virginio! a pretty outrage you have put on me! Do you think I'll submit to it?—*Virginio.* What are you roaring about?—*Gher.* Do you take me for a sheep? you cheat, you thief, you traitor! But the Governor shall hear of it.—*Virg.* Have you lost your senses? Or what is the matter?—*Gher.* Robber!—*Virg.* I've too much patience.—*Gher.* Liar!—*Virg.* You lie in your own throat.—*Gher.* Forger!—*Piero.* Ha, gentlemen! What madness is this?—*Gher.* Let me come at him.—*Virg.* He wanted to marry my daughter, and I left her in his charge. I am afraid he has abused my confidence, and invents a pretext for breaking off.

Gher. The villain has ruined me. I'll cut him to pieces. [*Virginio exit, to return with arms and followers.*] The miscreant has run away. Come in with me, and you shall hear the whole affair.—*Piero.* I go in with you,—on your faith?—*Gher.* On my faith, solemnly.

ACT V.—*Enter Virginio, Stragualcia, Scatizza; afterwards Messer Piero, Gherardo, and Fabrizio.*

Virginio. Follow me all; and you, Stragualcia.—*Stragualcia.* With or without arms? I have no arms.—*Virg.* Take something in the hotel that will serve. I fear the madman has killed my poor daughter.

Strag. This spit is a good weapon. I'll run him and all his followers through like so many thrushes.—*Virg.* The door opens. They have laid some ambuscade.—*Piero.* Allow me to settle the matter, Signor Gherardo.—*Strag.* See, master, the tutor has rebelled, and sides with the enemy. There's no fidelity in this class of fellows. Shall I spit him first, and count one.—*Piero.* Why these arms, my master?—*Virg.* What has become of my daughter?—*Piero.* I've found Fabrizio!—*Virg.* Where?—*Piero.* Here, within. He has taken a beautiful wife. The daughter of Gherardo.—*Virg.* Gherardo! It was but just now he wanted to kill me.—*Gher.* Lay down those arms and come in. 'Tis a matter for laughter.—*Virg.* Can I do it safely?—*Piero.* Safely, on my assurance.—*Virg.* Then do you all go home, and lay down your arms.—*Piero.* Fabrizio, come to your father.—*Virg.* Isn't this Lelia?—*Piero.* No, this is Fabrizio.—*Virg.* Oh, my son, how much I have mourned for you!—*Fabrizio.* Oh, dear father, so long desired!—*Gher.* Come in, and you shall know all. I can tell you further, that your daughter is in the house of her nurse, Clementia.—*Virg.* How thankful I am to Heaven!

SCENE.—*Flaminio and Crivello; afterwards Clementia.*

Crivello. I have seen him with these eyes in the house of Clementia, and heard him with these ears.—*Flaminio.* Are you sure it was Fabio?—*Criv.* Do you think I don't know him?—*Flam.* Let us go in, and if I find him— *Criv.* You'll spoil all. Have patience, till he comes out.—*Flam.* Not heaven itself could make me have patience. [*knocks at the door.*]—*Clementia.* Who's there?—*Flam.* A friend. Come down a minute.—*Clem.* Oh, Signor Flaminio, what do you want with me?

Flam. Open, and I will tell you. [*To Criv.*] As soon as she opens the door, go in, and if you find him, call to me.—*Criv.* Leave it to me.—*Clem.* Now what have you to say, Signor Flaminio?

Flam. What are you doing in your house, with my page?

Clem. What page? How? Are you going into my house by force?

Flam. Clementia, by the body of Bacchus! if you do not restore him— *Clem.* Whom?—*Flam.* My boy, who has fled into your house.—*Clem.* There is no boy in my house.—*Flam.* Clementia, you've always been friendly to me, and I to you; but this is a matter of too great moment—

Clem. What fury is this? Pause a little, Flaminio. Give time for your anger

to cool.—*Flam.* I say, restore me Fabio!—*Clem.* Oh! not so much rage. I' faith, if I were a young woman, and pleased you, I'd have nothing to say to you. What of Isabella?—*Flam.* I wish she were quartered.—*Clem.* That cannot be true.—*Flam.* If it's not true, she has made me see what is true.

Clem. You young men deserve all the ill that can befall you. You are the most ungrateful creatures on earth.

Flam. That cannot be said of me. No man abhors ingratitude more than I do.

Clem. I don't say it of you; but in this city there is a young woman, who, thinking herself beloved by a cavalier of your rank, became so much in love with him that she seemed to see nothing in the world but him.

Flam. Happy man, to inspire such a passion.

Clem. It so happened that her father sent this poor girl away from Modena, and most bitterly she wept on her departure, fearing that he would soon forget her, and turn to another; which he incontinently did.

Flam. He could be no cavalier. He was a traitor.

Clem. Listen. Worse follows. The poor girl, returning after a few months, and finding that her lover loved another, and that this other did not return his love, abandoned her home, placed her honour in peril, and, in male attire, engaged herself to her false lover as a servant.

Flam. Did this happen in Modena? I'd rather be this fortunate lover than lord of Milan.

Clem. And this lover, not recognising her, employed her as a messenger to his new flame, and she, to please him, submitted to this painful duty.

Flam. O virtuous damsel! O firm love! a thing to be truly put as an example to all coming time. Oh, that such a chance had happened to me.—*Clem.* But you wouldn't leave Isabella.—*Flam.* I would leave her or any one thing else, for such a blessing. Tell me, who is she?

Clem. Tell me, first, what would you do, if the case were your own?

Flam. I swear to you, by the light of Heaven, may I never more hold up my head among honourable men, if I would not rather take her for a wife, even if she had no beauty, nor wealth, nor rank, than the daughter of the Duke of Ferrara.—*Clem.* This you swear?—*Flam.* This I swear, and this would I do.—*Clem.* You are witness?—*Criv.* I am.—*Clem.* Fabio, come down. [*Enter Lelia, in her own dress.*] Here, Signor Flaminio, is your Fabio, and also the constant, loving girl I told you of. Do you recognise him? Do you recognise her? Now do you see the worth of the love you rejected?

Flam. There cannot be on earth a more charming deceit than this. Is it possible, that I can have been so blind as not to have known her? [*Enter Pasquella.*

Pasquella. Clementia, Virginio desires that you will come to our house. He has given a wife to his son, Fabrizio, who is just returned, and you are wanted to put things in order.—*Clem.* A wife? and whom?—*Pasqu.* Isabella, the daughter of my master, Gherardo.

Flam. The daughter of Gherardo Foiani!

Pasqu. The same. I saw the ring put on the bride's finger, just now. And I was sent off immediately to call Clementia.

Lelia. Oh, heaven! all this at once is enough to make me die of joy.

Pasqu. And I was to ask if Lelia is here. Gherardo says she is.

Clem. Yes; and they want to marry her to that old Messer Ghost, your master, who ought to be ashamed of himself.—*Flam.* Marry her to Gherardo!

Clem. See, how unfortunate the poor girl is!

Flam. May he have as much of life as he will have of her. I think, Clementia, this is certainly the will of heaven, which has had pity on this virtuous girl no less than on me; and therefore, Lelia, I desire no other wife than you, and I vow to you most solemnly, that if I do not have you, I will never have any other.

Lelia. Flaminio, you are my lord. I have revealed my heart in my actions.

Flam. Indeed, you have, and revealed it bravely. And forgive me if I have caused you distress; I am most repentant and acknowledge my error.

Lelia. Your pleasure, Flaminio, has been always mine. I should have found my own happiness in promoting yours.

Flam. Clementia, I dread some accident. If she is content, I'll lose no time, but marry her instantly.—*Lelia.* Most content.

Clem. Go marry her, then, and come back here. In the meantime, I'll tell Virginio about it, and wish a bad night to Gherardo.

[Two Scenes follow; in one, Pasquella again befools Giglio, who departs vowing that she shall never again impose on him; in the other Flaminio and Lelia return as a married couple to Clementia's house. The last Scene concludes as follows]:—

Isabella. I most certainly thought that you, Fabrizio, were the page of a gentleman of this city. He resembles you so much, that he must surely be your brother.

Fabrizio. I have been mistaken for another man, more than once to-day.

Isab. Here is your nurse, Clementia.

Clem. This must be he who is so like Lelia. Oh, my dear child, Fabrizio, how is it with you?

Fabr. All well, my dear nurse. And how is it with Lelia?

Clem. Well, well; but come in. I have much to say to you all.

Enter Virginio.

Virg. I am so overjoyed in recovering my son that I am contented with everything.

Clem. It was ordained of Heaven that she should not be married to that withered old stick, Gherardo. But let us go into the hotel and complete our preparations.

[*They enter the hotel.*

Stragualcia. Spectators, do not expect that any of these characters will reappear. If you will come to supper with us, I will expect you at *The Madman;* but bring money; entertainment is not *gratis*, there. If you will not come (and you seem to say 'No!') show us that you have been satisfied here, and applaud; and you, *Intronati*, make known your gleeful delight.

Thus ends The Ingannati *of* The Intronati.

George B. Churchill (*Sh. Jahrbuch*,* 1898, vol. xxxiv, p. 286): In *Laelia* [MS. Lambeth Palace, 838, 4°, p. 292], which was performed in Cambridge in 1590 and 1598, we have a Latin version of the *Ingannati*. Shakespeare could have easily obtained in London a manuscript of it; a successful play would surely be known in the metropolis. But with *Apolonius and Silla* at hand, I see no reason why we should be urged to seek any other source for the serious portion of Shake-

* *Die lateinischen Universitäts-Dramen Englands in der Zeit der Königin Elisabeth.*

speare's plot. The few points lacking in Riche's novel, which are common to *Twelfth Night* and the *Ingannati*, might well be accidental. In a resemblance between the Pedant Piero and Malvolio, I have no faith. The *Ingannati* furnishes a Bramarbas, the Spaniard, Giglio, who is omitted in *Laelia*. Whether or not Shakespeare availed himself of *Laelia*, this example reveals to us, at all events, how an Italian Comedy was presented in a Latin garb to an English public. That the influence of this comedy on the morals of the students was advantageous, may be, in view of the well-known licentiousness of the Italian drama, open to grave doubt.

[Page 292.] The first page contains the following list of the *Dramatis Personæ* :—

Panneus } prologi duo.
Sericus }
Gerardus } senes.
Virginius }
Flaminius adoles.
Fabritius Virgin. fil. adoles.
Lelia personata.
filia Virginia nominata Fabius.
Isabella filia Gerardi.
Spela seru. Gerardi.
Petrus paedag.

Scatissa seruus Virg.
Crivelus seru. Flaminii.
Stragalcius seru. Fabritii.
Brulius } hospites duo.
M. Aurelius }
Clemens nutrix.
Pacquetta ancill. Isab.
Finetta filia nutricis.
Moniales.
Serui hospitum.

The play is introduced by a double Prologue spoken by Panneus and Sericus, and the Comedy then begins :—

Gerardus. *Agedum, Virgini, si cordi complacitum est tuo*
reapse nobis adesse et dictis bonis
et si ex sententia istae futurae sint nuptiae
ne vltra me miserum male impediant compedes.

If financial losses are the cause of Virginius's hesitation, as his trouble seems to intimate, Gerardus will gladly help him. But Virginius is troubled on account of his son, whom the Spanish foes of Rome had taken prisoner. He favours Gerardus's suit, but Laelia must also approve. He is just returned home from a business journey and desires to send at once for his daughter to the Convent where he had left her during his absence. Gerardus doubts that she is there; he had been there and could learn nothing of her. This, Virginius considers as mere artifice on the part of the nuns.

Clemens is opposed to consigning Laelia to Gerardus, but in vain. The stipulations in regard to the dowry are too favourable. If Fabritius returns within four years, Gerardus is to receive but 200 aurei; otherwise, 1000. Clemens is dispatched to find Laelia and meets her on the street clad as a boy; she had escaped by the help of one of the nuns, and had entered the service of Flaminius, whom she loves, and who in former days had loved her, but had deserted her for Isabella. Laelia was now carrying the love-letters of Flaminius to Isabella, who, supposing her to be a young man, had fallen in love with her, whereby Laelia hopes to alienate the affection of her master from his new mistress. A meeting is arranged with the nurse.

Clemens assures Gerardus that Laelia loves him devotedly and begs him to await her return from the convent, at the city gate.

Isabella sends word by Laelia (Fabius) to Flaminius, in reply to his appeals, that she can never love him. Laelia urges him to seek a more worthy object, and

reminds him of his former love, Laelia. He remains, nevertheless, faithful to Isabella. He sends Laelia to her once more; Crivellus and Scatissa spy upon the leave-taking between Isabella and Fabius (Laelia) and note Isabella's demonstrative love for the youth; Laelia wishes to slip away without betraying herself. She brings word to Flaminius that she failed to obtain admission, and in despair he announces that he desires to relinquish Isabella. But to Laelia's grief he changes his mind. Hereupon Crivellus discloses to him the treachery of Fabius. Flaminius refuses to believe it, but Crivellus summons Scatissa as a witness.

Fabritius, Petrus, and Stragalcius now arrive in the city. After a lively dispute between the two innkeepers the party put up at the inn of Brulius. As Fabritius was leaving the inn for a walk, Brulius tells him that there is another youth in the city who is his exact counterpart. Pacquetta meets him, and, mistaking him for Fabius, invites him to the house of her mistress. Fabritius is extremely surprised, but, scenting an adventure, follows her. On arriving at Isabella's house, Pacquetta begs him to wait while she enters to see if the coast be clear. Gerardus and Virginius now approach; they have heard of Laelia's escapade in men's clothes and are in search of her. They catch sight of Fabritius, and, in spite of his protestations, insist that he is Laelia, and lock him up in the house with Isabella, while Virginius returns to his house to fetch Laelia's clothes.

Petrus meets Virginius and Gerardus and announces the return of Fabritius. All go to the inn to greet him. But he is not yet returned. Gerardus on his way home finds Laelia talking with her nurse, Clemens, in the street. To his astonished question how she escaped through the bolted door he receives no satisfactory answer, and, believing himself tricked, he hastens home to punish the faithless maidservant who had let her escape. But Pacquetta, who derides his folly in locking up a young man with Isabella, asseverates that the youth has not left the house. Gerardus enters and receives ocular proof that he has locked up a young man with his daughter. At this moment Virginius enters and Gerardus in his rage falls foul of him in lively style. Virginius runs away to summon his friends. In the meanwhile Petrus, whom Gerardus had invited into his house, recognises his young master, and when Virginius makes his appearance with his retinue, Fabritius is presented to his father. In the fair Isabella he had found a wife.

While this was going on, Flaminius was vainly seeking Fabius. He turns to Clemens for aid. Suppressing all names, Clemens tells him the whole story of his shameful treatment of Laelia, and in such touching terms that when he comprehends that it is his own story he is filled with repentance. Laelia readily forgives him. Through the intervention of Clemens, Gerardus renounces his claim to Laelia, and Virginius accedes to her union with Flaminius. The play ends with an epilogue spoken by Petrus:—*Praeclare Solon poeta non ita bonus* | *Philosophorum facile princeps* | *Ante obitum nemo supremaque funera foelix* | *Nostrae extremum iam actum tanquam obitum* | *Audiuistis comoediae* | *Et nos defuncti sumus; penes vos iudicium est* | *Quam foeliciter egimus, cuius vt iudicium constet* | (*Honoratissimi viri, honoratissimi inquam et grauissimi viri*) | *Cum meo Cicerone plausum date* | *Vel potius cum Plauto, plaudite.*

BANDELLO

The Novels of MATTEO BANDELLO *Bishop of Agen now first done into English Prose and Verse by* JOHN PAYNE, London, 1890 (For *The Villon Society*), vol. iv, p. 121.* THE EIGHT-AND-TWENTIETH STORY. *Nicuola being enamoured of Lattanzio, goeth to serve him, clad as a page, and after many adventures, marrieth him; with that which befell a brother of hers.*

. . . Now, not to hold you longer in suspense, me thinketh there is well-nigh none of us in this delectable and honourable company but must well remember him how shamefully the Germans and Spanish sacked Rome in the year 1527; and albeit the sins of that city deserved a sharp chastisement, nevertheless those who sacked it, being Christians, did not well; indeed, I understand that they were for the most part Lutherans, Infidels, and Jews. . . .

Accordingly you must know that in Rome, whenas it was taken by the Imperialists and everything was put to the sack, there was a Marchegan [*i. e.* a native of the Marches of Ancona.—*Trans.*] made prisoner, a native of Jesi [the modern form of *Esi*, a town near Ancona.—*Trans.*] and a countryman of mine own, Ambrogio Nanni by name, a man of fair wealth and a most loyal merchant, whose wife dying, had left him two children, a son and a daughter, both born in Rome. They were both fair beyond belief and so like the one to the other that, when clad alike either as boys or as girls, it was mighty difficult to know them; wherefore their father himself, who bytimes for diversion let dress then now on one wise and now on another, could not distinguish them, and having been born at one birth, they were of equal growth. Ambrogio let teach them letters and to play and sing and bred them as well as their age comported, they being then fifteen years old or a little more. The boy, who was called Paolo, was made prisoner by a German, a man doughty of his person and high in esteem among his countrymen, who, having made other prisoners of great value and gotten much monies by their ransom, beside much other booty he had made of gold and plate and rich raiment and precious stones of great value, departed Rome and betook himself to Naples, whither he carried Paolo with him and entreated him as a son. There he busied himself with selling the raiment and the greater part of the plate he had gotten and turning the whole into money, left the keys of all to Paolo. The girl, whose name was Nicuola, fell into the hands of two Spanish footmen and telling them she was the daughter of a rich man, was fortunate enough to be honourably entreated of them, the two fellows hoping to make great profit by her.

Ambrogio, by favour of certain Neapolitans his friends, who served in the Spanish regiments, escaped being made prisoner and found means to save his monies and plate, which he had buried in a stable of his; but the rest that was in his house was all plundered. Thereafter, enquiring about his children, he found Nicuola, whom he ransomed with five hundred gold ducats; but of Paolo, how much diligence soever he used, he could never learn anything; wherefore he abode sore disconsolate, the loss of his son grieving him incomparably more than that of all the rest, great as was the value thereof. After he had done all he knew and might to find his son, but could get no news of him nor came there any message from him from any quarter, he sore misdoubted him the lad had been slain and caring not to abide in Rome, returned, woeful beyond measure, to Jesi, where, having put his house in order and being well to do for lands and monies, he chose no longer to busy himself

* Here reprinted by the kind permission of the Translator.—ED.

with merchandry, but applied to settle his accounts with every one, as best he might. Now there was in our city a rich burgess called Gerardo Lanzetti, a great friend of Ambrogio's, who being a widower and seeing Nicuola's charms, fell so ardently in love with her that, without regard to the fact that she was very young and he nearer threescore than fifty, he presently demanded her of her father to wife, agreeing to take her without dowry. . . . Ambrogio, albeit himseemed ill to give Nicuola to an old man, said neither ay nor nay, for that he was yet in hopes of finding Paolo and would fain have forborne to marry his daughter till he should have news of him. Meanwhile great was the report of Nicuola's beauty in Jesi and it was indeed talked of no otherwhat; nay, whenassoever she went forth, she was pointed at of all with the finger and many passed before the house to look upon her.

Now it chanced that Lattanzio Puccini, a youth without father and mother, who was very rich in the goods of fortune, and had not yet overpast his one-and-twentieth year, saw Nicuola and she him; whereupon each fell straightway in love with each other and he attended to no otherwhat than to see her daily and show her with his eyes how he pined for love of her. She still showed him a very good countenance, which the youth perceiving, doubted not but he was beloved of her in turn and held himself the happiest lover that was aye. Nicuola, on her part, Lattanzio's good looks and manners pleasing her more than those of any other she had ever seen, received the amorous flames on such wise into her soft and delicate bosom that, without his sight, she knew not how to live, and forasmuch as it rarely chanceth that, whenas two lovers are of one mind, there ensueth not that which they desire, Lattanzio found means to write to her and to have a reply from her; but scarce had they agreed upon a means of conversing together when it befell that Ambrogio was constrained to return to Rome upon certain business and to abide many days abroad; wherefore, choosing not that Nicuola should remain without fitting company, he sent her to Fabriano to the house of a brother-in-law of his, who had a wife and daughters, and that so suddenly that she could not make shift to advise her lover of her departure. Ambrogio himself went off to Rome; whereupon Lattanzio, hearing he was gone away, doubted not but he had carried his daughter with him and used all diligence to find out the truth of the matter, but, learning nothing certain, was in despair and abode sore chagrined. Algates, being a high-spirited and hot-blooded youth, it was no great while ere he set eyes on another damsel, to wit, the daughter of Gerardo Lanzetti, a very fair and agreeable girl, with whose sight he did away the memory of his mistress and altogether forgot her.

Meanwhile the disconsolate Nicuola abode in great affliction, seeing she had left Jesi in such wise that she had been unable to bid her lover farewell either by letters or messages, and did no otherwise than bemoan herself, Lattanzio being still in her mind. She thought of him day and night and every hour seemed to her a thousand years until her father should come and carry her back to Jesi, so she might see him whom she loved more than her very eyes. But, her uncle at Fabriano, in whose house she was, being an austere man and a stern, whom it liked not that marriageable girls should have liberty to speak with any one, except he were well known, nor that they should go trapesing hither and thither, and who would have had them rather attend to their woman's works, she could find no means of communicating with Lattanzio, for the damsels her cousins still kept her company and thinking her melancholy arose from her father's absence, comforted her as best they might. In this most bitter life the disconsolate Nicuola abode some seven months' time, for that so long did her father tarry ere he returned from Rome and passed through Fabriano,

to take his daughter and carry her back to Jesi. She, thinking to come forth of hell and return unto Paradise, went with him as blithely as you may imagine; but, when she came to Jesi, all her joy was turned to lamentation and to such sore jealousy that she came nigh to die of heartsgrief; for that she found her lover pledged to other than the Jews, and (what was worse) he seemed to remember him of herself no more than as he had never seen her. . . . To such a pass was it come with the enamoured Nicuola that she might e'en write and send messages to Lattanzio, recalling to his memory their past loves and that which had befallen between them; but all in vain; whereat she was beyond measure aggrieved; yet, for that the worm of amorous wistfulness still gnawed at her heart and fretted it with the utmost affliction, she determined to do and say to such purpose that she should regain her lover's lost favour or else live no longer; for that herseemed impossible to brook that he should love another than herself. What while she was in these tribulations, it behooved Ambrogio return to Rome; but, Nicuola altogether refusing to go back to her uncle's house at Fabriano, she was placed by her father with a cousin of his, one Sister Camilla Bizza, in a nunnery, which was otherwhiles in repute for exceeding great sanctity. . . .

Lattanzio himself let oftentimes sew his shirts and other his linen [at the nunnery in question], and Sister Camilla was accordingly one day called to speak with him; the which Nicuola hearing, herseemed she felt a fire run through her veins that all inflamed her; then, all at once, there spread an icy coldness over her whole body, and certes, whoso had taken note of her had seen her turn a thousand colours, so disordered was she at the mention of her lover's name. She presently betook herself to a place where, without being seen of Lattanzio, she saw him and heard that which he said; whence it befell that she heard him complain sore of the loss of a Perugian page, who had lately died of fever in his house, saying that he had been served of him, during the three years he had abidden with him, as best could be conceived and declaring that he should account himself very fortunate if he found another like unto him. When he was gone, it occurred to Nicuola (see how love had served her!) to clothe herself as a boy and enter her lover's service; but, knowing not how to procure herself men's apparel, she abode sore perplexed. Now she had a foster-mother, whose milk she had sucked in her years of infancy; and this her nurse was cognizant of her love and came daily to the nunnery to see her, Ambrogio having, before his departure, prayed her visit her often, and whiles, if Nicuola so willed it, carry her home with her; the which was well known to the nuns. For her, then, she sent and coming to privy converse with her, discovered to her her intent. Pippa [diminutive of Philippa.—*Trans.*] (for such was the nurse's name) did her utmost endeavour to put that extravagance out of her head, showing her the peril and scandal which might lightly ensue thereof, but she might nowise avail to convince her; wherefor she carried her home to her house, where the girl found means to dress herself like a poor lad with the clothes of a son of Pippa's, who had died a little before; then, on the morrow, to make no delay about the matter, Nicuola, no more a girl but a boy, repaired to her lover's lodging and was fortunate enough to find him all alone at his door.

Romolo (for thus Nicuola chose to be called), seeing him, plucked up courage and began to pass through the street, looking hither and thither, as do stranger lads on their arrival in a place never before seen. When Lattanzio saw him [Henceforward Bandello speaks of Nicuola in the masculine gender, so long as she personates a boy.—*Trans.*] go thus wandering, he judged him to be some lad who had

never yet been in Jesi and who was peradventure in quest of a master; wherefore, coming forward from the doorway where he stood, he said to him, 'Harkye, boy, art thou of this place?' 'Sir,' replied Romolo, 'I am a Roman,' and here he spoke the truth, inasmuch as he had been born and bred in Rome, 'a poor lad, who, since the sack of the city, whereat I lost my father (for that my mother died many years before), go hitherto wandering meknoweth not whither, for that I set myself to serve certain folk, and they would have me curry mules and horses, which I, being unused to such work, know not what to do. I did indeed serve a master in Rome to page and attended to his person and chamber; but the poor gentleman was wounded at the sack and being cast into the Tiber, was there drowned; and for that I bewept him, an infidel Spaniard gave me many buffets; so that, sir, I presently fare very ill.' Quoth Lattanzio, 'An thou have a mind to abide with me and serve me, as thou sayest thou didst thine old master, I will gladly entertain thee; and if thou please me, I will entreat thee in such wise that thou shalt have reason to be content with me.' 'Sir,' replied Romolo, 'I will abide here nor do I ask otherwhat than to be requited of you according to my service.' And so he entered the house with his master and addressed himself to serve him with such diligence, address, and good breeding that he speedily effaced from his mind all regret for the Perugian. Lattanzio was marvellously content with him and flattered himself he had found the prettiest, the best-bred, and the discreetest page that was aye. He clad him bravely and amongst other apparel he let make him, he clothed him from head to foot all in white; whilst Romolo accounted himself most happy, himseeming he was in Paradise.

Now, as you have already heard, Lattanzio was passionately enamoured of Catella, daughter of Gerardo Lanzetti, and passed every day before her house, showing her by signs and gestures that he was all afire for her. Catella, albeit she showed him a good countenance, nevertheless recked not overmuch of him, neither opened her breast to the amorous flames. He had sent her letters and messages galore, but could never get any certain reply, whether good or ill, for that the girl refused to commit herself to anything particular. Her father was very rich in the goods of fortune, but avaricious beyond measure, and kept no household save a decrepit old woman, born in the house before himself, a little maid and a lad, the son of one of his husbandmen, whom for the most part he carried with him, so that Catella had abundant leisure and commodity to stand at the casement and speak with whoso most liked her, for that the old crone abode without cease a-watch over the kitchen fire. As for the maid, she left the field free and favoured Lattanzio, having been won by him with sundry small presents; wherefore he might, whenassover it pleased him, ply Catella (whom in effect he loved beyond measure) with letters and messages, and himseeming Romolo was a very goodly speaker, he sent him to speak with his mistress, having first duly instructed him of that which he would have him do.

Romolo, who had many a time passed before Catella's house, knew where it was and was acquainted with her maid; wherefore, having gotten this commission, he set out, all despited and disconsolate as can be told. But ere he went to visit Catella, he betook himself to Pippa's house and after some talk, bespoke her thus, saying, 'Nurse mine, I find myself in the most desperate plight in the world, for that, never having dared discover myself to my lover and seeing him ardently enamoured of Catella Lanzetti, I live in such miscontent of this my love that I cannot look for a happy issue thereof. And what is worst for me and most tormenteth me

is that needs must I go presently bespeak her in Lattanzio's name and persuade her consent to love him, so he may require her of her father and take her to wife. Look you now, nurse, to what pass I am reduced and if Fortune could use me worse than she doth. If Catella be disposed to love him and consent to take him to husband, I shall not live an hour longer, nor can I see any shift for the saving of my afflicted life, for it is impossible I should see him another's than mine and live. Counsel me then, dear my nurse, and lend me aid in this my urgent need. I had e'en hoped, seeing my service to be very acceptable to Lattanzio, one day to discover to him my case and persuade him to have pity on me; but now all my hopes are scattered to the winds, inasmuch as I see him so enamoured of this girl that he thinketh but of her day and night nor ever talketh of otherwhat. Woe is me, if my father should return and learn this that I have done, what would become of my life? Certes, he would kill me; help me for God's sake, dear my nurse'; and so saying she wept sore. [Pippa remonstrates with Nicuola for having entered on an adventure so fraught with danger to her reputation, and begs her to relinquish it at once, remain where she is a few days and then return to the nunnery.] Nicuola abode awhile in thought; then, heaving an ardent sigh, 'Dear my nurse,' quoth she, 'I confess thou speakest very lovingly; but I have gone so far that I will e'en see the end thereof, come what will. I will go now to speak with Catella and see how she will take it; for hitherto Lattanzio hath gotten none but general replies from her; and for the rest God shall aid me, who knoweth my heart and knoweth that I strive for no otherwhat than to have Lattanzio for my husband. I will come every day to speak with thee here, and if my father return, we will provide for our affairs as best may be, for that meseemeth needless for the nonce to take thought unto evil ere it betide.' Therewithal she took leave of Pippa and repairing to Lanzetti's house, arrived there even as Gerardo had gone to the market-place on certain of his occasions. Catella's maid was at the door and Romolo, giving her the signal which his master had taught him, was admitted into one of the ground-floor rooms whilst the girl went up and said to her mistress, 'Madam, come down, for that Lattanzio hath sent his handsome page to speak with you, who you told me so pleased you.' Catella straightway came down and entering the chamber where Romolo awaited her, no sooner saw him than she thought to behold an angel, so fair and graceful did he appear to her. He did his obeisance to her and began to tell her what he had in charge from his master, whilst she took an extreme pleasure in hearing him talk and ogled him amorously, dying of desire to kiss him and herseeming there issued an unwonted sweetness from his fair eyes.

Romolo addressed himself to bespeak her of Lattanzio's case; but she paid little heed to that which he said to her, being all intent upon his sight and saying in herself that she had never seen so handsome a youth. In fine, she viewed him so amorously and so deeply did the lad's beauty and grace penetrate into her heart that, unable to restrain herself longer, she threw her arms about his neck and kissing him five or six times ardently on the mouth, said to him, 'Seemeth it well to thee to bring me such messages and expose thyself to the risk which thou runnest, an my father find thee here?' He, seeing her turn a thousand colours and plainly perceiving that she was enamoured of him, answered her, saying, 'Mistress mine, needs must he who abideth with others and serveth do these and the like offices, according to the will and commandment of his master, and I for my part do it very unwillingly; but he who can command me willing this, needs must I also will it. Wherefore I pray you vouchsafe me an acceptable answer, and have compassion

on my master, who loveth you so dear and is so much your servant, so on my return I may gladden him with good news.' On this wise they talked for a time together, what while it seemed to Catella that the page's beauty waxed ever goodlier and greater and bethinking her that needs must she part from him, she felt certain stings at her heart, which pierced her through and through; wherefore she determined to discover her passion to him and began on this wise to bespeak him, saying, 'I know not what thou hast done to me; methinketh thou must have bewitched me.' 'Madam,' replied he, 'you mock me; I have done nothing to you and am neither a wizard nor sorcerer; I am e'en your servant and pray you give me a fair answer, whereby you will keep my master on life and will cause him tender me dearer than he presently doth.' Whereupon quoth Catella, who could hold out no longer and was like to melt for desire, as she kissed the page, 'Harkye, my life and soul of my soul, I know no youth in the world who could have made me do that which I have presently done with thee; but thy beauty and the infinite love which I bear thee, since first I saw thee behind thy master, have moved me to this. I desire thee not to servant, but will e'en have thee (an it mislike thee not) be lord over me what while I live and dispose of me at thy pleasure. I ask not who thou art nor if thou be poor or rich nor of what blood thou art born. My father, Godamercy, is rich enough for thee and for me and so old that he can live little longer; wherefore do thou look to thyself and let Lattanzio go, for that I, for my part, am never like to love him and shall henceforward leave showing him a good countenance.' Romolo, after some farther talk, himseeming the thing went as he would have it, promised Catella to do what she wished and returned her infinite thanks for her proffers, avouching himself eternally beholden to her, but declaring that it behooved to proceed cautiously, so Lattanzio should perceive nothing. Then, having agreed with her of that which was to be said to the latter, he, after many amorous kisses given and received, took his leave.

Returning home, he found his master awaiting him impatiently and began by excusing himself for his tardiness, saying that it had been a good while ere he might get speech of Catella and that, whenas he came to speak with her, he had found her in a great fume, as well because she had that day been severely rated by her father for that her love as also because she had heard he was enamoured of another girl. 'I did my utmost endeavour,' said Romolo, 'to oust this conceit from her head, adducing to her a thousand reasons, and argued long with her; but all proved in vain.' Lattanzio at this news abode sore dismayed and chagrined and made Romolo repeat to him a good half score times all that had passed between himself and Catella. Moreover, he prayed him take an opportunity of returning to her and assuring her that he loved no other woman in the world than herself, that he was ready to give her all possible proofs thereof and that, do what she would, he was never like to love another, being resolved to be eternally her most loyal servitor; and Romolo accordingly promised to do all he knew and might to get speech of her.

On the morrow, Catella being at the window, Lattanzio passed through the street and as he drew near the house, the damsel with a disdainful gesture retired from the casement and withdrew indoors. This act added new assurance to the story told by Romolo to his master, who returned home, full of chagrin, and fell a-complaining to the page of his ill-hap and sorry fortune; then, goaded by anger, he went on to say that Catella was not withal the fairest damsel in the world nor the noblest that she should bear herself so arrogantly and misprise him after such a fashion; and to this purpose he said many things. Hereupon Romolo began very

adroitly to remind his master that these were things which were mostly used to happen, either for despite or through ill tongues or because of unconformity of humours, it being oftentimes seen that a man loveth a woman, who will never incline to love him, whilst another will love him, whom he can nowise bring himself to love. 'Indeed, Romolo,' quoth Lattanzio, 'thou sayest sooth, for some months agone I was beloved of one of the fairest damsels of this city, who was newly come from Rome and who I know loved me with all her heart; nay, I also loved her very ardently; but she went I know not whither and abode many days absent; and in the meantime I chanced to set eyes on this proud baggage of a Catella; whereupon, leaving the other's love and altogether casting her behind my back and into oblivion, I applied to serve this ingrate. The other damsel, on her return to the city, sent me letters and messages, but I took no heed of aught.' 'My lord,' rejoined Romolo, 'you are rightly served and have gotten the requital you deserved; for that, an you were beloved as you say of so fair a damsel, you did exceeding ill to leave her for this one, who, without knowing it, wreaketh vengeance for the other. We should love those who love us and not ensue those who flee from us. Who knoweth but this fair damsel yet loveth you and liveth in sore affliction for your sake? More by token that I have many a time heard say that girls, in their first loves, love far more tenderly and with much greater fervour than do men. My heart forebodeth me this hapless lass must needs languish for you and live a life of anguish and misery.' 'That I know not,' replied Lattanzio, 'I only know that she loved me passing dear and that she is very fair. Catella would seem to thee well-nigh foul in comparison with her; nay, to tell thee more, it hath many a time occurred to my mind that, wert thou clad as a woman, I could swear thou wast herself, so much meseemeth dost thou favour her in everything, and methinketh there is but little difference betwixt thee and her as to age, albeit meseemeth indeed she is a thought taller than thou. But let us return to our talk of yonder trull of a Catella, whom I cannot avail to put out of my head; nay, I think of her day and night and can turn my mind to no otherwhat. Tell me; doth thy heart warrant thee to bespeak her and throughly to discover my love to her?' 'I will do what I may and know,' replied Romolo, 'nay, were I certain to receive death at her hands, I would return thither.'

Now let us leave these awhile to their affairs and speak of Ambrogio's son, Paolo, for that without him our story may not be finished. It chanced then, that the German, Paolo's master, departing Naples, came to Acquapendente, meaning to go thence into Lombardy and after into Almaine; but, when he would fain have quitted Acquapendente, he was taken with a sore colic and died thereof in three days, having first made his will and left Paolo heir to all he had. Paolo let honourably bury his master and satisfied the host; then, taking the right-hand road, he set out for Jesi, where he had aforetime abidden some months' space, having been sent thither by his father. When he arrived there, whatever might have been the reason, he went not home, but betook himself with his equipage to the inn, where, letting unload his baggage and giving it in charge to the host, he refreshed himself and leaving his servants, set out all alone to go about the city. Now he was, for a vow of his, clad all in white, after the same fashion as Romolo. He went first to see if his father's house was open and on his way, he passed before Catella's house and espied her at the window, but made her no sign, not knowing who she was; whereat she marvelled sore, never doubting but he was Romolo, and straightway sent her maid after him to call him, it being presently about the hour of none and few people passing through the street. The maid accordingly calling to him for Romolo and

saying, 'Ho there, come hither, for madam calleth you,' he perceived that he was mistaken for another and was the more certified of this that he saw the maid bespoke him as they had long been familiar together; wherefore he resolved in himself to see who was this madam that sought him and thinking her to be a woman of pleasure, said in himself, 'Let us go try our luck; she cannot gain much by me.'

As he was making for the house, behold, Gerardo came to the head of the street, whom when the maid saw, 'Romolo,' quoth she, 'see, yonder cometh master; go thy ways now and return by and by.' Accordingly he went off, noting the while the door at which the maid entered and what manner of man was the master of the house. The maid entered the house and shut the door, feigning not to see her master, who, coming slowly along, as old men do, had not observed her. Gerardo presently reached the door and knocked; whereupon it was opened to him and he entered the house.

Now Paolo had taken good note of the house and had seen Catella at the window, who pleased him beyond measure, himseeming she was very fair and agreeable; wherefore there passed many thoughts through his mind. Then he made for his father's house and found it closed and the windows shut, which made him think that his father was not in the town. Algates, the better to certify himself, he enquired of a certain tailor, who had his shop hard by, what was come of Ambrogio Nanni, and he answered him that it was many days since he had been seen in Jesi. Paolo accordingly returned to the hostelry, still resolving in his thought various things of the damsel he had seen and having a mind to return to visit her, he abode in doubt if he should go alone or carry with him certain serving-men whom he had of his dead master.

No great while after, Ambrogio returned from Rome, and on his way to his house fell in with Gerardo, who bade him welcome back and added, 'Ambrogio, thou comest in time, for that, hadst thou been in the city these past days, methinketh we should have concluded the match between thy daughter and myself, or at the least I should have been certified if thou art willing to give her to me or not, for that I am determined to abide no longer in this doubt.' 'As thou seest,' replied Ambrogio, 'I am but now arrived and shall abide here many days, without going away again. We shall be together and will speak more at leisure of this matter.' As they were in discourse, Ambrogio ahorseback and Gerardo afoot, it befell that Romolo, on his way to speak with Catella, as his master had charged him, espied his father and turning in another direction, went off to Pippa and said to her, 'Alack, minnie mine, I am dead; for that my father is returned and I know not what to do.' 'Marry,' quoth Pippa, 'with God be it; leave not the house and let me do; but first put off these clothes and don thine own, which are in this chest.' Thereupon Pippa went straight to Ambrogio's house, and finding him in act to dismount, saluted him with a blithe visage, saying, 'You are welcome, sir, a thousand times; how do you?' 'O welcome, Pippa mine!' cried Ambrogio, 'What goest thou about in this haste?' 'I come,' replied she, 'straight to you, for that Giannelloccio Bindi told me you were returned, so I may do what is needful, for meknoweth not how these your serving-men can cook.' Quoth Ambrogio, 'I thank thee; but it needed not that thou shouldst take these pains, for that I have sent to fetch Margarita, who used to abide in the house, and she will be here out of hand. But tell me; how long is it since thou sawest our Nicuola?' 'Sir,' replied Pippa, 'I see her every day, and only this morning I abode a good while with her. Marry she dieth of longing for your return and I have often carried her home with me and kept her two or three days.

In truth she is a good girl and a fair and worketh marvellously with her hands, more so, indeed, than I can tell you.' Meanwhile up came Margarita, who fell to doing various household matters, and Pippa wrought a good while with her, helping her; then, herseeming every hour was a thousand years till she was quit of the house. 'Sir,' said she, 'with your good leave I will go this evening to fetch Nicuola from the nunnery and will carry her home with me, till you have gotten the house in order.' 'Do as seemeth best to thee,' replied Ambrogio. 'Commend me amain to Sister Camilla and kiss my daughter for me; and now go and good luck go with thee!' Pippa accordingly departed and ere she went home, she repaired to the nunnery to visit and speak with Sister Camilla, with whom she ordered everything that was needful for the safeguarding of Nicuola, in case Ambrogio should go thither, and the sister, who was a past mistress in such crafts, bade her be of good courage, for that all should go well. She then returned whereas Nicuola, Romolo no more, awaited her with exceeding impatience, to hear how the thing had gone, having already donned her own clothes and tired her head as our girls use to do. Pippa acquainted her with that which she had done and told her that it was in her discretion if she would go home next day to her father or abide a day or two with her; whereupon Nicuola concluded to abide another day with her nurse and did nought but plague her with talk of Lattanzio, showing such a desire to have him to husband that greater might not be. Pippa still exhorted her to turn her thoughts elsewhither, for that she saw plainly she wearied herself in vain, knowing Lattanzio to be so passionately enamoured of Catella that he thought of nothing else and would in the end have his intent, demanding her of Gerardo to wife. 'It is that,' rejoined Nicuola, 'which tormenteth me, nor do I ever think thereof but I despair. But, had not my father returned so soon, I warrant me I would have brought Lattanzio so in disfavour with Catella that she had rather chosen a peasant to husband than him; but my father's unexpected coming hath marred all.' 'Marred?' cried Pippa, 'nay, it hath rather set all right. An that be true which thou tellest me, anent the love which Catella beareth thee, methinketh thine affairs were at an ill pass, inasmuch as had she found out that thou wert a girl, how deemest thou she would have judged of thee? Would she not forthwith have suspected thy relation to Lattanzio?' 'That,' replied Nicuola, 'is the very thing which I would have had happen. Had she e'en discovered me to be a girl, she had not withal known me for Nicuola, daughter of Ambrogio, and Lattanzio had fallen into such ill savour with her that she would never again have brooked the sight of him or the mention of his name; so that I might have hoped to regain his love.' Pippa could not forbear laughing at Nicuola's reasonings and said to her, 'Daughter mine, set thy heart at rest. An it be ordained of God that Catella is to be Lattanzio's wife, neither art nor address, no, nor any shift that thou canst devise, will avail to hinder such a marriage. Thou art yet very young, thou art fair, thou art rich, for there can be little doubt that, were Paolo, thy brother, alive something had by this been heard of him; but the poor lad must certainly be dead, our Lord God have his soul! So that, an thou govern thyself sagely, thou wilt abide sole heir to thy father; wherefore thou wilt not lack for suitors of the noblest and richest young men of the Marches. Put away from thee, therefore, these extravagant fancies, which are more like to bring thee hurt and vexation than profit or advantage.'

What while these things were in doing, Paolo bethought himself to go alone to see Catella and accordingly he passed before her house late that afternoon and fail-

ing to get sight of her, returned to the hostelry nor would go abroad again for that day. Meanwhile, Lattanzio, to whom waiting was supremely irksome, seeing night darken, marvelled amain that Romolo returned not to render him an account of that which he had done with Catella. He awaited his coming an hour or two of the night, but, seeing that he came not, he abode sore chagrined and misdoubted him some ill chance had befallen the lad; however, he could conceive nought for certain and abode well-nigh all night without sleep, revolving various thoughts in his mind. He indeed loved Romolo greatly, for that he had been mighty well served of him and had found him a discreet and well-mannered lad, who had never made words with any in the house and had diligently applied to do whatsoever was bidden him; wherefore it grieved him sore to have lost him. On the other hand, Catella, who was passionately enamoured of Romolo, was eager to see him again; but seeing him no more that day after Gerardo's coming home (for that she had mistaken Paolo for him), she went to bed sore miscontent. Nicuola talked all night with her nurse of Lattanzio, sighing and tossing from side to side, so that she neither slept herself nor suffered Pippa to sleep, and knowing that the latter had told her father she would keep her a day or two, she resolved to remain with her.

The day come and Romolo not returning, Lattanzio sent hither and thither in search of him and let diligently enquire on various wise if aught might be learned of him, giving the particulars of his raiment and age, till he found one who professed to have seen him on the previous day enter the house of Pippa di Giacomaccio, who abode hard by the Cathedral Church. Lattanzio, who knew the latter, having this clue, went to visit her about dinner-time and knocked at the house-door; whereupon Pippa came to the window and recognising the young man, marvelled and misdoubted her he knew belike that Nicuola was in the house and said to him, 'Young man, what seek you?' 'Dame Pippa,' replied he, 'an it mislike you not, I would fain speak half a score words with you.' 'Five and twenty, an you will,' rejoined she and telling Nicuola that Lattanzio was below, went straightway down and opened the door. The young man entered and seating himself beside Pippa, in a place where Nicuola might, without being seen herself, see him and hear what he said, bespoke her thus, saying, 'Dame Pippa, albeit I have never done you any service which warranteth me in presuming to require of you a kindness, nevertheless, my usance, which is to complease every one, and my knowledge of you as a woman beloved of many gentlemen (the which showeth you to be courteous and obliging), emboldeneth me to have recourse to you, in the steadfast hope that you will fully satisfy my desire; wherefore, without more words or ceremonies, I pray you instantly vouchsafe to tell me what is come of a lad of maybe seventeen years old, by name Romolo, clad all in white and mighty well-favoured and sprightly of aspect, who came hither yesterday to visit you. He abode with me to page and hath not returned home since yesterday. I prithee be pleased of your favour to give me news of him, for you will do me a singular kindness and I shall be eternally beholden to you.' 'My son,' replied Pippa, 'I thank you for the goodly and courteous mind which you show me; marry, it is passing dear to me and I am well pleased that you should have deigned to visit the poor house, for I have this many a day desired to have an opportunity of talking with you; the which being presently afforded me by your courtesy, I would fain not lose it. But first, to answer your enquiry, I must tell you I can render you no account of your lad, for that neither yesterday nor these many days hath there been any boy or youth here that I know; and I should certainly know it if any such person had been here.' Quoth Lattanzio,

'You fear belike that I shall deal the page some chastisement for that he returned not home; but I pledge you my solemn troth to give him no annoy, so but he tell me truly for what reason he came not back to me yesterday.' 'It booteth not to weary yourself anent that,' rejoined Pippa; 'for that no man is in this house nor was here yesterday, and it grieveth me infinitely that I cannot serve you in this matter, gladly as I would do it.' Lattanzio sighed heavily, what while Pippa talked with him; wherefore, 'Young man,' quoth she, 'you seem sore distressed, and no one who heard those ardent sighs but would judge you to be overmuch enamoured of yonder page of yours, albeit my having otherwhiles understood that you loved a fair damsel forbiddeth me to believe that you are such an enemy of the ladies.' 'Alack,' cried Lattanzio, 'would God I were not in love, for I should be blither and happier than I presently am! Nor must you deem that I refer to my page, for I think not of him; nay, I speak of a damsel whom I love more than mine eyes, yea, more than my very soul.' With these words, the hot tears brimmed up his eyes in his own despite and e'en bathed his cheeks, and still he sighed sore; whereupon Pippa, herseeming she was given an opportunity of essaying that which it had already occurred to her to do, said to him, 'I know right well, my son, that what you tell me must needs be true, an you love as you avouch; more by token I am firmly convinced that there is no misery in the world sharper or more grievous than to love and be unloved. Moreover, I know that the damsel whom you love nowise loveth you, nay, she hateth you rather, for that she loveth another.' 'How know you that, Dame Pippa?' asked Lattanzio, all full of wonderment. 'Ask not,' replied she, 'how I know it; suffice it that I know you presently love one who loveth you not, albeit it is not many months since you loved another damsel far fairer than this, and I know that she loved you most ardently; nay, more, she loveth you yet more than ever, and you love her not and remember you of her no more than as she had never been seen of you.' 'Verily,' rejoined Lattanzio, 'I know not what to say, since you have hit so aptly on the truth and are e'en so well acquainted with my affairs. But prithee, of your favour, be pleased to tell me how you know that she whom I presently love loveth me not and loveth another.' 'That,' answered Pippa, 'I may not tell you, for that methinketh were unbehoving; but meseemeth right to remind you that in this you are justly served, since you scorn her who loveth you and love her who loveth you not, the which is permitted of God for the chastisement of your sin and of your heinous ingratitude; and so but worse betide you not thereof, the thing will stand well. Alack, unfortunate Nicuola, whom hast thou loved and lovest? Thou hast e'en done the greatest things in the world to acquire this man's favour and all hath been in vain; whilst you, Lattanzio, love Catella more than yourself and she recketh no whit of you. Go to, now, follow on this emprise, for in the end you will become aware of your error, and belike, when you will, there may be none to amend it.'

The young man, hearing what Pippa said, was well-nigh beside himself and knew not what to answer her; whilst Nicuola, who saw and heard the whole, would fain have come forth and said her own say anent the matter; however, being resolved to await the issue of the talk, she abode quiet. Pippa likewise awaited that which the young man should say; whereupon, as if aroused from a heavy sleep, 'Dame Pippa,' quoth he, 'I will e'en deal frankly with you, since you know my affairs better than I myself. True it is that I once loved Nicuola Nanni and know that she loved me; but she was sent forth the city by her father, I know not whither, and in the meantime I fell in love with Catella, daughter of Gerardo Lanzetti, who for some days

made a show of loving me; then, I know not wherefore, she showed herself altogether averse to me and contrary to my desires, so that, an she be at the door or the window, whenas I pass through the street, she withdraweth indoors, so soon as she seeth me, and will no longer hearken to my letters or messages. Yesterday, more by token, I sent my page to see an he might avail to speak with her; but he hath never returned to render me an answer, so that I find myself bereaved at once of my mistress and of a good and most engaging servant. Had he returned and brought me news that she still persisted in her wonted obduracy, I was resolved to importune her no longer, but to seek me another lady, to whom my service should be more acceptable, since, to tell the truth, meseemeth a great folly to ensue one who shunneth me, to love one who loveth me not, and to seek one who will none of me.' 'You may take your oath of that,' rejoined Pippa. 'A fine thing, indeed! Certes, for my part, I would not be so fond as to love one who wished me not well. But tell me, an it please you; if Nicuola yet wished you well, nay, loved you more than ever, what would you say thereof? Think you she would deserve to be loved of you?' 'Indeed,' replied the young man, 'she would deserve that I should love her even as myself. But it may not be as you say, for that she must certainly be despited against me, inasmuch as she wrote to me again and again after her return to Jesi and I took no manner heed of her, nor know I where she is, so long is it since I saw her.' 'Nay, for that matter,' rejoined Pippa, 'I know you have seen her innumerable times in the last few days and have spoken very familiarly with her.' Whereupon quoth Lattanzio, 'Dame Pippa, you are mistaken in this.' And she, 'Nay, I am not mistaken, for that in good sooth I should know what I say and speak not to the wind. But harkye, an it were as I tell you and I caused you see for yourself that Nicuola loveth you more than ever, what would you do? And if she had been in your house and had served you and had done that which every least servant must do and had never been known of you, what would you think? Nay, make not such a show of wonderment, for the thing is e'en as I say. And so you may see I have told you the truth, I am ready to certify you thereof in such wise that you shall say as I say. But first answer me; if Nicuola had done as I tell you, what would she deserve?' 'You tell me fables and dreams,' answered Lattanzio, 'but, if this were true, I know not what to say, save that it would behoove me love her infinitely and make her mistress of myself.' Quoth Pippa, 'It is well,' and calling Nicuola, bade her bring with her the page's clothes which she had worn.

Accordingly, Nicuola, who had heard all, took up the clothes and presented herself, all rosy in the face, before her nurse and her lover; whereupon quoth Pippa, 'Here, Lattanzio, is your Nicuola; here is your Romolo; here is your so much desired page, who hath abidden with you and hath for your love exposed herself to exceeding great risk of her honour and her life. Here is she who, scorning all the world, hath recked of you only; and withal you have never known her in all this time.' With this she told the whole story of Nicuola's turning page, adding, 'Now what say you?' Lattanzio abode as one half beside himself and stared at Nicuola, himseeming he dreamed, nor knew not what to say, hearing she had abidden with him, clad as a boy. However, he presently recovered himself somewhat and bethinking of the cruelty of Catella, than whom Nicuola was far fairer, and considering the latter's devotion and the risk to which she had exposed herself for excess of love, he said, well-nigh weeping, 'Nicuola, I will not presently enter upon the labyrinth of vain excuses; but, an you be of such mind as Dame Pippa affirmeth, I will take you to wife, whenas you will.' Nicuola, who desired nothing in the world more

than this, could scarce contain herself for joy, and casting herself at his feet, replied to him on this wise, saying, 'My Lord, since you, of your favour, deign to take me for yours, here am I at your service, for that myself and my pleasure will still be yours in everything.' With this, Lattanzio drew a ring from his finger and espoused her to his lawful wife in the presence of Pippa, saying, 'So our affairs may be ordered with the more repute and honour, I will, as soon as I have dined, go speak with your father and demand you of him to wife.' Then, having taken order for that which he purposed to do, Lattanzio departed and went to dinner; after which he set out to visit Nicuola's father, whilst she herself went home with Pippa to meet Messer Ambrogio, by whom she was joyfully received.

Meanwhile, Paolo, as soon as he had dined, went forth the inn and made, all alone, for Catella's house. When he reached the head of the street, he saw Gerardo come out of the house and go I know not whither. Scarce was he gone when Catella showed herself at the window and saw Paolo; whereupon, thinking him her Romolo, she beckoned to him to enter, as soon as he was near the door, and he accordingly entered the house, resolved to certify himself what this meant. Catella in a trice came down the stairs and embracing him, kissed him, for that she believed him to be Romolo; then, 'Dear my life,' quoth she, 'and ultimate end of all my thoughts, thou makest thyself over-scarce. Marry, I told thee my mind two days agone, and that I would have none other than thyself to husband.' Therewith she bade the maid watch for my lord's return and advise her thereof, what while she fell to kissing Paolo and bespeaking him with the softest of words. He, being nowise dull-witted and perceiving that she mistook him for another, feigned himself fallen well nigh dumb for excess of love and kissed her again and again, sighing the while. Then, 'My soul,' quoth she, 'I would fain have thee rid thyself of yonder master of thine, so we may be together whenassoever it liketh us.' And he, 'Let that not trouble you, for I will e'en find means to do without him.' 'Ay do thou, my life,' rejoined Catella. While they were thus holding amorous discourse, Gerardo came home and entered the house. As he passed the door of the chamber where the two lovers had seated themselves on a bench to talk, he heard folk within and to say 'Who is there?' and to open the chamber-door with a thrust of his foot were one and the same thing. When he saw Paolo with his daughter, he mistook him for Nicuola, of whom, as has been already said, he was sore enamoured; wherefore the anger forsaking him into which he had entered, thinking a man to be with Catella, he stared at Paolo, and the more he eyed him, the more was he stablished in his opinion that it was Nicuola. Catella was half-dead at her father's appearance, and Paolo trembled all over; but, when they saw the old man stand fast, without saying aught, they awaited the result with better courage. As hath already been said, Paolo and Nicuola his sister were so alike that it was exceeding uneath for whoso was most familiar with them to discern which of them was the male and which the female; wherefore Gerardo, after he had considered Paolo with the utmost wonderment, abode certain, knowing Ambrogio's son to be lost, that Nicuola had clad herself as a man and said to Paolo, 'Nicuola, Nicuola, wert thou not who thou art, I warrant thee I had played thee and Catella an ill trick'; then, turning to his daughter, he bade her go aloft and leave Nicuola there, for that he would bear the latter better company than she. Catella accordingly departed, herseeming she had thitherto come off good cheap, since her father had nowise chidden nor beaten her, but knew not nor might divine to what end he called Romolo Nicuola. Catella being gone, 'Dear my Nicuola,' quoth Gerardo, 'what habit is this in which I see thee?' How can Ambrogio thy

father suffer thee go thus alone? What camest thou to do here? Camest thou belike to see how I order the house and how I live? It is two days since I spoke with thy father and prayed him be pleased to resolve me an he would e'en give me thee to wife or not. Marry, I assure thee thou shalt have a good time with me and I will leave thee the governance of the house.' What while Paolo said to himself, 'I have e'en been twice mistaken to-day for some one else. This old fellow's daughter thinketh I am a certain Romolo, and he himself taketh me for my sister.' Then said Gerardo, 'Nicuola, dost thou answer me nothing?' and offered to kiss her; but Paolo pushed him away, 'An you will aught, speak with my father and let me go, for I came hither I know not how.' Whereupon the old man answered, 'Ay, ay, begone; I will speak with thy father and make an end of the matter.'

Paolo accordingly went away and repairing to his father's house, there found Lattanzio, who had presently sought Nicuola in marriage and to whom Ambrogio, knowing him for a rich and noble youth, had promised her. When Paolo entered, Lattanzio, seeing him, abode dumbfounded, and but that at that moment Ambrogio caused him touch his daughter's hand, he had taken him for Nicuola. The joy which Ambrogio felt at the coming of Paolo, whom he accounted dead, was beyond measure and description, more by token that he had not only recovered his son, but had honourably married his daughter. Great was the rejoicing and many the caresses which passed between the four; then, the collation being brought, behold, in came Gerardo, who seeing Nicuola seated by Lattanzio and Paolo, whom he thought to be Nicuola, speaking with his father, cried, well-nigh beside himself, 'God aid me! I know not if I sleep nor what I do!' and clasping his hands, abode all full of wonderment. Paolo, to whom Catella's savoury kisses had been supremely grateful, told his father he would do him a favour to marry him with Gerardo's daughter, and Ambrogio, knowing that the match could not but be a good one, thereupon told Gerardo how he had married Nicuola to Lattanzio and prayed him consent to give Catella to Paolo to wife. Accordingly, this match also was concluded and so, out of all hope, Ambrogio found himself to have recovered his son rich and well married and to have, to boot, honourably established his daughter. Meanwhile, Paolo let fetch his gear from the hostelry and keeping two serving-men for himself, requited the others in such wise that they avouched themselves content. All were full of joy, except Gerardo, who would fain have had Nicuola; however, in the end he resigned himself to his lot; whilst the two lovers and their wives applied to give themselves a good time, and yet live merrily to this day.

In the Second Book of Sir Philip Sidney's *Arcadia*, Pyrocles and Philoclea pass the promise of marriage, and at the request of the lovely damsel, the 'Princesse of his Heart,' Pyrocles tells the story of his recent adventures, and among them the pathetic and tragic story of Zelmane, as follows:*—But the next morning, we (having striven with the Sunnes earlinesse) were scarcely beyond the prospect of the high turrets of that building, when there overtooke us a young Gentleman, for so he seemed to us, but indeede (sweet Ladie) it was the faire *Zelmane*, *Plexirtus* daughter; whom unconsulting affection (unfortunately borne to me-wards) had made borrowe so much of her naturall modestie, as to leave her more-decent rayments, and taking occasion of *Andromanas* tumultuous pursuing us, had apparelled her selfe like a page, with a pitifull crueltie cutting off her golden haire, leaving nothing,

* Book II, p. 186, ed. 1598.

but the short curles, to cover that noble head, but that she ware upon it a faire head-peece, a shield at her backe, and a launce in her hand, els disarmed. Her apparell of white, wrought upon with broken knots, her horse, faire and lustie, which she rid so, as might shew a fearefull boldnes, daring to doo that, which she knew that she knew not how to doo: and the sweetnesse of her countenance did give such a grace to what she did, that it did make handsome the unhandsomnesse, and make the eye force the minde to beleeve, that there was a praise in that unskilfulnesse. But she straight approached me, and with fewe words (which borrowed the helpe of her countenance to make themselves understood) she desired me to accept her into my service: telling me she was a noblemans sonne of *Iberia*, her name *Daiphantus*, who having seen what I had done in that court, had stolne from her father, to follow me. I enquired the particularities of the maner of *Andromanas* following me, which by her I understood, she hiding nothing (but her sexe) from me. And still me thought I had seene that face, but the great alteration of her fortune, made her far distant from my memorie: but liking verie well the yong Gentleman (such I tooke her to be) admitted this *Daiphantus* about me, who well shewed there is no service like his, that serves because he loves. For though born of Princes blood, brought up with tenderest education, unapt to service (because a woman) and full of thoughts (because in a strange estate), yet Love enjoyned such diligence, that no apprentice, no, no bondslave could ever be by feare more readie at all commandements, then that yong Princesse was. How often (alas) did her eyes say unto me, that they loved? and yet (I not looking for such a matter) had not my conceipt open to understand them; how often would she come creeping to me, betweene gladnesse to be neare me, & feare to offend me? Truly, I remember, that then I marvailed to see her receive my commandements with sighes, and yet do them with cheerefulnesse: sometimes answering me in such riddles, as I then thought a childish inexperience: but since returning to my remembrance they have come more cleere unto my knowledge: and pardon me (onely deare Lady) that I use many words: for her affection to me deserves of me an affectionate speach.

[Poor Zelmane did not long survive. Finding death near she revealed herself to Pyrocles in a most touching interview and breathed her last in his arms.—ED.]

In Peele's *Sir Clyomon and Sir Clamydes*, 1599, Neronis, the daughter of the King of the Strange Marshes, disguises herself as a page, and attends on her lover, Sir Clyomon, acting as his squire, and messenger to the court of his father, the King of Denmark.

It is, however, needless to gather the dramas wherein the heroine disguises herself in order to be near her lover, as Dunlop * justly remarks this feature is 'one of 'the most common incidents in the Italian novels and our early British drama. 'Besides *Twelfth Night* and *The Two Gentlemen of Verona*, it is the foundation of 'Beaumont and Fletcher's *Philaster*, Shirley's *Grateful Servant*, *School of Compli-'ment*, *Maid's Revenge*, etc.'

DUNLOP † observes that the 'rudiments of Bandello's story may be found in 'Cinthio.' From the synopsis which he proceeds to give, it is evident that he refers to the *Eighth Novel* of the *Fifth Decade* of the *Hecatommithi*. It is somewhat difficult to comprehend what Dunlop means by 'rudiments.' In Cinthio's story there are twins, a shipwreck, a scattered family, and a boy disguised as a girl, and a girl

* *History of Fiction*, p. 274, 3rd ed. London, 1845.

† *Ibid.*, p. 274, 3rd ed. 1845.

disguised as a boy, and both disguises assumed in pursuit of an illicit love, which in the boy's case was successful, and when the father of the young girl, whom the boy has disgraced starts forth to avenge his daughter he meets the disguised sister, and mistaking her for her brother casts her into prison.

If these be rudiments, then is Dunlop right. But we now know that Bandello took his story not from Cinthio, but from the *Ingannati.*

TICKNOR (ii, 11), in an account of the four Comedias of Lope de Rueda (who flourished between 1544 and 1567), says that the 'first of them, *Los Engaños*,—'"Frauds,"—contains the story of a daughter of Verginio, who has escaped from 'the convent where she was to be educated, and is serving as a page to Marcelo, 'who had once been her lover, and who had left her because he believed himself to 'have been ill treated. Clavela, the lady to whom Marcelo now devotes himself, 'falls in love with the fair page, somewhat as Olivia does in *Twelfth Night*, and this 'brings in several effective scenes and situations. But a twin-brother of the lady-'page returns home after a considerable absence, so like her, that he proves the other 'Sosia, who, first producing great confusion and trouble, at last marries Clavela, and 'leaves his sister to her original lover.'

KLEIN (ix, 159) proves that *Los Engannos* of Lope de Rueda is a translation of *Gl' Ingannati.* In the edition of 1567 it bore the title *Comedia de los Engañados*, an exact translation of the Italian title. Here and there Rueda had shifted the scenes and changed the names, the nurse Clemencia was changed to Julietta, etc., but in the plot and progress of the story he remained faithful to his original.

In a review (*Sh. Jahrbuch*, 1895, xxxi, 414) of Dr Bahlsen's edition of Fletcher's *Rule a Wife and have a Wife*, it is said that Dr Bahlsen had detected a noteworthy similarity between *Twelfth Night* and an anonymous Spanish drama called, *La Española en Florencia.* I can find no notice of this play either in TICKNOR, or in the volumes of KLEIN devoted to the *Spanish Drama.* ALBERT R. FREY (*New York Sh. Soc.*, Paper No. 3, p. 27) says that 'in the *Comedias nuevas escogidas* '(1659) it [*La Española en Florencia*] is ascribed to Calderon, a fact which would 'settle the dispute, did not Barrera deny that he is the author. Rivadeneyra ascribes 'it to Lope de Vega, under the title of *Burlas Veras*, while Chorley, in a manuscript 'note in his *Catálogo*, states that it is not written in Lope's style and cannot be his.'

CRITICISMS

SAMUEL PEPYS (*Centurie of Prayse*, p. 316): *September 11* (1661).—Walking through Lincoln's Inn Fields observed at the Opera a new play 'Twelfth Night,' was acted there, and the King there; so I, against my own mind and resolution, could not forbear to go in, which did make the play seem a burthen to me, and I took no pleasure at all in it.

January 6 (1662–3).—After dinner to the Duke's House, and there saw 'Twelfth Night' acted well, though it be but a silly play, and not related at all to the name or day.

January 20 (1668).—To the Duke of York's house and saw 'Twelfth Night,' as

it is now revived; but, I think, one of the weakest plays that ever I saw on the stage.

DOWNES (1662, p. 32): Twelfth Night, or what you will; wrote by Mr Shakespear, had mighty success by its well performance: *Sir Toby Belch*, by Mr *Betterton; Sir Andrew Ague-cheek* by Mr *Harris; Fool* by Mr *Underhill; Malvolio*, the Steward, by Mr *Lovel; Olivia* by Miss *Ann Gibbs:* All the parts being justly acted crown'd the Play. Note, It was got up on purpose to be acted on Twelfth Night.

JOHNSON (1765): This play is in the graver part elegant and easy, and in some of the lighter scenes exquisitely humorous. *Ague-cheek* is drawn with great propriety, but his character is, in a great measure, that of natural fatuity, and is therefore not the proper prey of a satirist. The soliloquy of *Malvolio* is truly comick; he is betrayed to ridicule merely by his pride. The marriage of *Olivia*, and the succeeding perplexity, though well enough contrived to divert on the stage, wants credibility, and fails to produce the proper instruction required in the drama, as it exhibits no just picture of life.

A. W. SCHLEGEL (1811, ii, 174): This comedy unites the entertainment of an intrigue, contrived with great ingenuity, to the richest fund of comic characters and situations, and the beauteous colours of an ethereal poetry. In most of his plays Shakespeare treats love more as an affair of the imagination than the heart; but here we are particularly reminded by him that, in his language, the same word, *fancy*, signified both fancy and love. The love of the music-enraptured Duke to Olivia is not merely a fancy, but an imagination; Viola appears at first to fall arbitrarily in love with the Duke, whom she serves as a page, although she afterwards touches the tenderest chords of feeling; the proud Olivia is entangled by the modest and insinuating messenger of the Duke, in whom she is far from suspecting a disguised rival, and at last, by a second deception, takes the brother for the sister. To these, which I might call ideal follies, a contrast is formed by the undisguised absurdities to which the entertaining tricks of the ludicrous persons of the piece give rise, in like manner under pretence of love. . . . These [comic] scenes are as admirably conceived and significant as they are laughable.

W. HAZLITT (*Characters*, etc., 1817, p. 255): This is justly considered as one of the most delightful of Shakespear's comedies. It is full of sweetness and pleasantry. It is perhaps too good-natured for comedy. It has little satire, and no spleen. It aims at the ludicrous rather than the ridiculous. It makes us laugh at the follies of mankind, not despise them, and still less bear any ill-will towards them. Shakespear's comic genius resembles the bee rather in its power of extracting sweets from weeds or poisons than in leaving a sting behind it. He gives the most amusing exaggeration of the prevailing foibles of his characters, but in a way that they themselves, instead of being offended at, would almost join in to humour; he rather contrives opportunities for them to show themselves off in the happiest lights, than renders them contemptible in the perverse construction of the wit or malice of others. . . . (P. 257): Shakespear's comedy is of a pastoral and poetical cast. Folly is indigenous to the soil, and shoots out with native, happy, unchecked luxuriance. Absurdity has every encouragement afforded it; and nonsense has room to flourish in. Nothing is stunted by the churlish, icy hand of indifference or severity. The

poet runs riot in a conceit, and idolizes a quibble. His whole object is to turn the meanest or rudest objects to a pleasurable account. The relish which he has of a pun, or of the quaint humour of a low character, does not interfere with the delight with which he describes a beautiful image or the most refined love.

HALLAM (1839, iii, 560): The general style [of *Twelfth Night*] resembles, in my judgement, that of *Much Ado about Nothing*, which is referred with probability to the year 1600. *Twelfth Night*, notwithstanding some very beautiful passages, and the humorous absurdity of Malvolio, has not the coruscations of wit and spirit of character that distinguish the excellent comedy it seems to have immediately followed; nor is the plot nearly so well constructed. Viola would be more interesting, if she had not indelicately, as well as unfairly towards Olivia, determined to win the Duke's heart before she had seen him. The part of Sebastian has all that improbability which belongs to mistaken identity, without the comic effect for the sake of which that is forgiven in Plautus and in *The Comedy of Errors*.

GERVINUS (1850, p. 429): The Duke's mind, wholly filled with his love for Olivia, seems stirred by deep sentiments of the most sacred tenderness and truth. Sunk in melancholy, he avoids all noisy society; the chase and every other employment is a burden to him; 'unstaid and skittish' in everything, he seems prompted by the desire to compensate for this variability by the firm constancy of his love. To nurture this love with the most delicate and strongest aliments is his sole business; he courts therefore the solitude of nature, and surrounds himself with music. He attracts the Clown from the Countess's house, that with his full-sounding voice he may sing to him songs of hopeless unrequited love. A tender poetic soul, the Duke with delicate feeling has made his favourite poetry the popular song of the spinning-room, which is more exquisite and simple in its touching power than aught that lyric art has created in the erotic style; he revels even to satiety in the enjoyment of these heart-felt tunes, which are like an echo to the heart. This proneness to go to extremes in his love, in his melancholy, and in all inclinations which are congenital to and in accordance with his ruling passion, is expressed in all that the Duke says and does. . . . He calls his love more noble than the world; he compares it to the insatiable sea; no other love, least of all that of a woman, is like his; he makes a show of it everywhere, by messengers, before musicians, and companions, and even the sailors know the story of it. But this very inclination to exaggeration induces us to look more closely into the genuineness of this most genuine love. It almost seems as if the Duke were more in love with his love, than with his mistress; as if like Romeo with Rosalind he rather speculated in thought over his fruitless passion, than felt it actually in his heart; as if his love were rather a production of his fancy than a genuine feeling. It startles us, that just that which in a paroxysm of self-loving commendation he said of his own love compared to the love of a woman, he himself contradicts in a calm thoughtful moment, when he says to Viola that the fancies of men are more giddy than women's are, more longing, but yet more wavering, sooner lost and worn. Thus it is with his own. To give an air of importance to their love, to pride themselves and to presume upon it, is in truth the habit or, rather, the bad habit of men. Viola tells him, what is just his case, that men make more words about their love, that they say more, swear more, but their shows are more than will, for they prove much in their vows, but little in their love. Olivia must feel this throughout the urgent suit of the Duke; she calls

his love heresy, and turns coldly away from his seeming favour. She sees him send to her, and she hears of his longing, but she does not see him bestirring himself in his own cause, she hears a claim advanced, but she finds no desert unless it be that of higher rank; and it is this very superiority in the Duke which she disdains. Must she not have remotely gathered even from his messages the refined conceit of her princely suitor, with which he presumes upon his love: 'it *can* give no place, it *can* bide no denay.' Must she not despise this very tone of rank, in which he bids Cesario tell her that he prizes not a quantity of dirty lands and values not her fortune? Must not all this sound in her ears as if the Duke meant that nothing might and could be lacking to him and his love, as if he grounded his pretensions rather upon his princely rank than upon the high nature of his love? In other instances she is far removed from coldness and contempt, something in the very nature of the Duke must have provoked her proud disdain, and we shall feel that he indeed gave her good cause for this.

That the aim and object of desire are missed by this self-reflection on love, by this melancholy tarrying upon an undefined yearning, by this too tender nurture of a self-pleasing passion, and by the languid inactivity which it produces, are shown by Orsino's example; and the poet has not neglected to make this lesson still more forcible by a striking contrast. The Fool no less than Olivia, has seen through the Duke's disease, and he tells him of an excellent remedy: 'I would have men of such constancy,' he says, 'put to sea that their business might be everything, and their intent everywhere; for that's it, that always makes a good voyage of nothing.' Thus those natures which, forgetful of all else, become absorbed in one constant affection, he would drive into the very element of adventure, that they might forget their ponderings upon one intent, that in a natural course of life they might be delivered from the hard service of one idol, that that freshness might be restored to them which permits a man even in matters of love to reach his aim more quickly and easily, while the weak votaries of love forfeit their end.

Bathurst (1857, p. 89): It is a pity Shakespeare could not have written more plays in such verse as this has. It contains the most beautiful description of music ('It came o'er my ear'), and it might so describe itself. As to the ideas, they are delightfully clear, though never prosaic. There is a disposition to excursiveness, and most beautiful; or rather, perhaps, such excursiveness springs naturally from the character of the two principal personages, who are made for each other; and of their condition of mind, being in love. This is the play of which love is peculiarly the subject; not *Romeo and Juliet*, where the love is mere commonplace love. Even a sovereign Prince is brought in, merely to be in love. Shakespeare makes him express very strongly that love of music, which the poet himself felt most strongly, as we often see elsewhere. . . . *Twelfth Night* is the play which Shakespeare wrote most at his ease, and in which the characters, whether serious or comic, seem to be most at their ease too. They do not appear to be taken out of their places to form a drama; though there is a sufficient amount of interest in the story.

Halliwell (1857, p. 247): The genius displayed in the works of Shakespeare is of so transcendent a character, an editor is placed at this disadvantage, that, in the progress of his labours, the consideration of each successive drama unfolds so much of wonderful art, the tendency of his criticism is liable on each occasion to be

influenced unduly in the estimate of the one under consideration, impressed by those newly discovered excellencies which ever attend a diligent study of a Shakespearian drama; but making every allowance for an enthusiasm resulting from a recent examination of the beauties of the following play, it may fairly be estimated as the chief monument of the author's genius for comedy, and the most perfect composition of the kind in the English or in any other language. In this, as in some other plays, Shakespeare exhibits the wonderful power of his dramatic art by reconciling the introduction of the most fascinating poetry with the action of characters whose discourse is replete with buffoonery; so that, when the curtain falls, our admiration is divided between the serious and comic portions of the drama. . . . Sir Toby Belch is a genuine English humourist of the old school, and his butt, Sir Andrew Aguecheek, is perhaps still more richly comic, always enjoying a joke, and never understanding it.

F. Kreyssig (1862, iii, 268): On these simple foundations, Shakespeare erected the exquisite, graceful structure of the most perfect of his comedies, and at the same time, by the most complete scheme and by a rarely full range of characters, he drew the attention from external circumstances and concentrated it on the inner life of the action, and by giving an absolute unity of interest he breathed into it all the true dramatic soul. That saying of Goethe: 'That in every finished work of Shakespeare there could be found a central idea,' here finds its justification in fullest measure. Let it be supposed that Shakespeare had set himself the task to show, within the limit of one treatment, like a recapitulation, every combination of comedies in one single comedy, and it would not be difficult to prove that in *Twelfth Night* the task had been successfully accomplished. Just consider, for a moment, the three wooers who aspire to the fair Olivia's hand, observe Olivia's relation to Viola, and enlarge this series of enamoured situations by glancing at Maria's victorious campaign against the bibulous Knight, and we shall have a shaded series, tolerably complete, of amourous folly or foolish amourousness in an ascending scale from the wooing of a charming woman by a feeble-minded, senseless ninnyhammer, on through the self-seeking of inane puffed-up stupidity and of downright shrewd intriguing, up to the fantastic youthful follies of natures, noble and gifted, to be sure, but untried and still ignorant of their own quality. And inasmuch as it is not Shakespeare's wont to base the action of his comedies on the requirements of frivolous wit or even of malicious slander, thus in this play we do not fail to hear the lovely ground-tone, which at first softly sounding, at last rises triumphantly above the chaos of clashing tones, and in the most delightful way harmonises all discords; I mean the portrayal of deep and true love in sound healthy natures. Then at the close this victory puts an end to all mistakes within and without, and leaves us in a mood of serene and joyous peace, an emotion which it is the aim of true comedy to produce, just as the subsidence of passion into a manly resignation is that of tragedy.

T. Kenny (1864, p. 199): The grace and vigour of Shakespeare's genius are frequently observable throughout the whole of the incidents of the play; but we cannot class this work among his highest achievements, and the admiration with which we regard it is by no means free from any qualification. There is much of extravagance and improbability in the development of its more romantic incidents, and it thus frequently becomes less purely creative and less absolutely truthful than less striking productions of the poet's genius. The treatment of the story is some-

times manifestly melodramatic, as, for instance, in the appearance of Antonio, and his arrest by the officers; and, we think we may add, in the hurried and strange marriage contract between Olivia and Sebastian. The disguise of Viola is one of those artifices which are only possible in the large domain of poetry; and the freedom of poetry itself seems somewhat abused in the representation of the supposed complete likeness between her and her brother. The merely comic business of the play is more naturally executed. Many people will probably regard the misadventures of the befooled and infatuated Malvolio as its most vigorous and amusing episode. But we cannot help thinking that the punishment to which the vanity of Malvolio is exposed, is somewhat coarse and excessive. In spite of the bad character which he bears in his very name, there is nothing in his conduct, as far as we can see, to justify the unscrupulous persecution of his tormentors. The poet himself, when the pressure of dramatic necessity is removed, seeks to treat this incident in his usual easy temper; but we doubt whether such an outrageous practical joke could ever be forgotten or forgiven by its victim. We confess that, as exemplifications of Shakespeare's wonderful comic power, we prefer to this humiliation and discomfiture of Malvolio the scenes in which Sir Toby and Sir Andrew make the welkin ring to the echo of their uproarious merriment. It is often in lighter sketches of this description that the hand of Shakespeare is most distinguishable and most inimitable; and this triumphant protest against the pretensions of a narrow and jealous austerity will no doubt last as long as social humour forms one of the elements of human life:—'Dost thou think, because thou art virtuous, there shall be no more cakes and ale?' We find in *Twelfth Night* no striking indication of Shakespeare's power in the delineation of character. Such a display was, perhaps, hardly compatible with the general predominance of the lighter romantic element throughout the whole work. The passion of the Duke for Olivia is neither very deep nor very dramatic. It is merely dreamy, restless, longing, and enthralling desire. It is the offspring of a mood which, we cannot help thinking, was specially familiar to the poet himself; and it seems directly akin to the state of feeling which he has revealed in his Sonnets. We do not believe, however, that he required for its delineation the light of a personal experience. His airy imagination, aided by his general human sensibility, enabled him truly to reproduce this, and perhaps all other conceivable passions; and it may be that it was when his fancy was most disengaged, it was most readily and vividly creative. Neither Viola nor Olivia can be ranked among his finest female characters. The former has a difficult and a somewhat unnatural part to sustain; and although she fills it with considerable brilliancy and spirit, she scarcely enlists our strongest sympathies in her favour. The allusion, however, to her untold love is one of the bright passages in Shakespeare's drama, and will for ever form for tender hearts a cherished remembrance. The character of Olivia suffers much more from the perplexities or temptations to which she becomes exposed, and she certainly fails to display, amidst those trials, the highest maidenly purity and refinement. *Twelfth Night* is, we think, on the whole, one of the bright, fanciful, and varied productions of Shakespeare's less earnest dramatic mood; but it possesses neither complete imagination nor complete natural truthfulness; and it seems to us to be more or less deficient throughout in consistency, in harmony, in the depth and firmness of touch, which distinguish the finer creations of his genius.

E. Montégut (1867, iii, 361): *Twelfth Night* is a masquerade, slightly grotesque, as befits a play whereof the title recalls one of those festivals which were

most dear to the jocund humour of our forbears. This festival was the day whereon in every family a king for the nonce was crowned after he had been chosen by lot, sometimes it fell to a child to be the ruler over the whole family, again a servant was crowned by his master, for the moment it was the world turned upside down, a rational hierarchy topsy-turvy, authority created by chance, and the more grotesque the surprise, the merrier the festival. You have seen it all depicted on the canvas of the jocose and powerful Jordaens, this jolly festival and its king with a large red face, his glass in his hand and his crown on his head, his fat and fair Flemish women excited by beer, good cheer, good health, and good humour; and their plump children so tempting to the taste of the Brillat-Savarin of cannibalism. In grotesqueness, *Twelfth Night* does not yield to the picture by Jordaens, and assuredly no caricature from the brush of this robust and popular master can match, either in comic power or as a reproduction of ancient manners, the characters of Uncle Toby and his comrades and the picture of their nocturnal drinking bouts. The whole episode of the wild orgy of Toby and of the crotchety Malvolio is drawn incomparably to the life; Shakespeare has there, so to speak, surpassed himself, for he has there shown himself a consummate master of a species of composition which has been many a time denied to him, namely, comedy. That Shakespeare, in the comedy of fancy, of caprice, of adventure, is without a peer is acknowledged by every one; but he has been gravely reproached with not being able to stand a comparison with those masters who draw their resources exclusively from those faculties whence alone true comedy springs; in a word, with not being sufficiently in his comedies exclusively comic. The episodes of Sir Toby and Malvolio correct this judgement of error; Rabelais is not more of a buffoon, and Molière not more exclusively comic than Shakespeare in these two episodes.

The sentimental and romantic portions of the play are stamped with that inimitable grace which especially characterises Shakespeare; but even here this comedy remains faithful to its title of *Twelfth Night;* for ambiguity still reigns sovereign mistress there, and treats the real world under its double form, the reality of nature and that of society, like a carnival farce. The characters instigated by their whims or the spitefulness of chance are deceived as to condition and sex and become involved in an imbroglio of charming and dangerous complications. Beneath the real piece, another can be read at the will of the reader, just as by certain artifices one image may be seen beneath another image, and herein lies the delicate point of this charming work for which that famous saying appears to have been expressly written: 'Glide, mortals, bear not heavily.' A surly reader or a stern critic might say that this poetic Viola is merely an amiable adventuress. And her brother, Sebastian, her living mirror, so charming that the friendships which he inspires cling to him like lichens on a rock—is he not too womanish? in sooth, he needed but the whim of donning woman's clothes to become *una feminuccia*, as the Italians say in their expressive diminutives. Of the Countess Olivia, with her singular mistakes, may we not also have some doubts? We might suspect that Toby, with his unmannerly perverted wit, who knew his world and fathomed his niece, was not far wrong when he said she was a 'Cataian,' herein alluding to that land of Cathay whence came, with the Italian renaissance, and that princess Angelique through whom Medor was made happy and Roland desperate, all the magicians, sorceresses, enchantresses, and sirens who ruled all hearts in the chivalric literature of the sixteenth century. But, hush! youth, grace, beauty, with all their dreams, their illusions and their charms, enwrap these adventures. We are here in fairyland;

why should we try to discover the real nature of these personages? They are the children of the imagination, of caprice, graceful fairies, sylphs and imps, *piccolini stregoni.*

In Shakespeare's plays philosophy is rarely lacking; is there then a philosophy in this poetic masquerade? Ay, there is one here, and to its fullest depth. In two words it is: we are all, in varying degrees, insane; for we are all the slaves of our defects, which are genuine chronic follies, or else we are the victims of dreams which attack us like follies at an acute stage. Man is held in leash by his imagination, which deceives him even to the extent of reversing the normal conditions of nature and the laws of reality. An image, ordinary but true, of man in every station is this silly Malvolio, whose folly unavowed and secretly cherished, bursts forth on a frivolous pretext. Malvolio is, no question, a fool, but this sly waiting woman who ensnares him by an all-revealing strategem, is she herself exempt from the folly of which she accuses Malvolio? and if the steward believes himself beloved by his mistress, does she not pursue the same ambitious dream of making a match with Sir Toby, who, however degraded and drunken, is at least a gentleman and the uncle of Olivia? It is the same dream under very different conditions which Viola pursues,—a dream which would never have come true, if luck had not extricated her from the *cul de sac* whither her temerity had led her. What is to be said of Olivia but that her imagination, suddenly smitten, could go so far astray as to stifle in her the instinct which should have revealed to her that Viola was of her own sex? The friendship of Antonio for Sebastian,—a friendship which involves him in perils so easily foreseen,—is a sentiment exactly twin with the love of Olivia for Cesario-Viola. All dream, all are mad, and differ from another only in the kind of their madness,—some have a graceful and poetic madness, others a madness grotesque and trivial. And after all, some of these dreams come true. Must we ascribe the honour of success to the good sense of the happy ones who see their secret desires crowned? Ah no, we must ascribe it to nature. We all dream,—it is a condition of humanity; but in this multitude of dreams, Nature accepts only certain ones which are in harmony with grace, with poesy, and with beauty; for Nature is essentially platonic, and thrusts aside as a revolt and a sin, every dream wherein ugliness intrudes. Hence it is that Viola's secret dream comes true, while Malvolio's is condemned to remain for ever a grotesque chimera. Very humble indeed should all of us be, for we are only a little less mad than our neighbours; it is Nature alone who is our arbiter and decides which of us she wishes to pose as sages, and which of us she intends to retain in the rank of fools.

H. I. Ruggles (1870, p. 15): The organic idea [which is 'Man in his relations to Pleasure and Pastime.' See note on 'Title.'—Ed.] will give form to the characters, incidents, metaphors, diction, and phraseology of the piece. This idea is but another name for the law which forms the moral basis of the play, and which is illustrated both in its observance and in its infraction, that is, by one or more characters that are the direct representatives of it, and by others that embody the different phases and degrees of error which arise from its violation. In *Twelfth Night*, this fundamental law is that rule of reason which prescribes the standard of excellence, and declares that the highest beauty is virtue or grace (which always implies the presence of temperance and decorum); that genius,—comprising all natural gifts and propensities, but more particularly when applied to the mind, wit, imagination, and invention,—must be subordinated to the judgement, and that pleasure,

whether of the sense or imagination, must be restrained from excess. The observance of this rule will be evinced in grace and elegance of mind and deportment, and in gentleness and generosity of sentiment; such a character is Viola. The grossest infractions of the rule, on the other hand, will be personated by those whose low tastes, intemperate habits, exuberant humour, or rude jests, violate all decorum,—such as Sir Toby and his companions,—or by such as are the dupes of their imaginations, through inordinate vanity, as Malvolio; while characters more complex will be found in those who, like Orsino and Olivia, are marked by grace and gentility both inborn and acquired, but who, grounding their affections upon mere external beauty, are devoid of all restraints in the indulgence of their fancies and passions.

(P. 39): This comedy is pervaded with the spirit of literature and gentility. It is lifted above the working-day world into a sphere of ease, culture, and good-breeding. Its characters are votaries of pleasure in different degrees, from the lowest gratification of the sense up to the more refined pleasures derived from the exercise of the imagination, which, after all, are but the pleasures of the sense at second-hand. Beside the air of elegance it possesses, it is filled to the brim and overflowing with the spirit that seeks to enjoy this world without one thought or aspiration beyond. It jumps the hereafter entirely. Every scene of it glows with the warmth and sunshine of physical enjoyment. It places before us the sensual man, with his fondness for cheer, his cakes and ale, his delights of the eye and ear, his pleasure in pastime and sport, his high estimation of a good leg and a good voice, in short, of all that can gratify the sense, win favour, or conduce to worldly advantage.

F. J. Furnivall (*The Leopold Shakspere*, 1877, Introd. p. lix.): Still one of the comedies of Shakspere's bright, sweet time. True, that we have to change Rosalind's rippling laugh for the drunken catches and bibulous drollery of Sir Toby and his comrade, and Touchstone for the Clown; but the leading note of the play is fun, as if Shakspere had been able to throw off all thought of melancholy, and had devised Malvolio to help his friends 'fleet the time carelessly,' as they did in the golden world. Still though, as ever in the comedies, except *The Merry Wives*, there's the shadow of death and distress across the sunshine, Olivia's father and brother just dead, Viola and Sebastian just rescued from one death, Viola threatened with another, and Antonio held a pirate and liable to death. And still the lesson is, as in *As You Like It*, 'Sweet are the uses of adversity'; out of their trouble all the lovers come into happiness, into wedlock. The play at first sight is far less striking and interesting than *Much Ado* and *As You Like It*. No brilliant Beatrice or Benedick catches the eye, no sad Rosalind leaping into life and joyousness at the touch of assured love. The self-conceited Malvolio is brought to the front, the drunkards and Clown come next; none of these touches any heart; and it's not till we look past them, that we feel the beauty of the characters who stand in half-light behind. Then we become conscious of a quiet harmony of colour and form that makes a picture full of charm, that grows on you as you study it, and becomes one of the possessions of your life.

A. C. Swinburne (*A Study of Shakespeare*, 1880, p. 155): All true Pantagruelians will always, or at least as long as may be permitted by the Society for the Suppression of Vice, cherish with an especial regard the comedy in which Shakespeare also has shown himself as surely the loving as he would surely have been the

beloved disciple of that insuppressible divine, the immortal and most reverend vicar of Meudon. Two only among the mighty men who lived and wrote and died within the century which gave birth to Shakespeare were found worthy of so great an honour at his hands as the double homage of citation and imitation; these two, naturally and properly enough, were François Rabelais and Christopher Marlowe. We cannot but recognise on what far travels in what good company 'Feste the jester' had but lately been, on that night of 'very gracious fooling' when he was pleased to enlighten the unforgetful mind of Sir Andrew as to the history of Pigrogromitus, and of the Vapians passing the equinoctial of Queubus. At what precise degree of latitude and longitude between the blessed islands of Medamothy and Papimania this equinoctial may intersect the Sporades of the outer ocean, is a problem on the solution of which the energy of those many modern sons of Aguecheek who have undertaken the task of writing about and about the text and the history of Shakespeare might be expended with an unusually reasonable hope and expectation of arriving at an exceptionally profitable end.

Even apart from their sunny identity of spirit and bright sweet brotherhood of style, the two comedies of *Twelfth Night* and *As You Like It* would stand forth confessed as the common offspring of the same spiritual period by force and by right of the trace or badge they proudly and professedly bear in common, as of a recent touch from the ripe and rich and radiant influence of Rabelais. No better and no fuller vindication of his happy memory could be afforded than by the evident fact that the two comedies which bear the imprint of his sign manual are among all Shakespeare's works as signally remarkable for the cleanliness as for the richness of their humour. Here is the right royal seal of Pantagruel, clean-cut and clearly stamped, and unincrusted with any flake of dirt from the dubious finger of Panurge. In the comic parts of those plays in which the humour is rank and fragrant that exhales from the lips of Lucio, of Boult, or of Thersites, there is no trace or glimpse of Rabelais. From him Shakespeare has learnt nothing and borrowed nothing that was not wise and good and sweet and clean and pure. All the more honour, undoubtedly to Shakespeare, that he could borrow nothing else; but assuredly, also, all the more honour to Rabelais, that he had enough of this to lend.

WILH. OECHELHÄUSER (*Einführungen in Shakespeare's Bühnen-Dramen*, 1885, 2te Aufl. ii, 378): The closing scene of this comedy presents an especial difficulty. Whenever I have seen it on the stage under the most diverse arrangements, and in greater or less completeness, I have been always impressed by its unsatisfactory conclusion; it invariably left the audience cold and unmoved. Here, beyond anywhere else, we miss, in the original, all stage-directions; unquestionably there has been here committed to mimetic art and to by-play, a large and significant share of the interpretation of the poet's intentions and of filling out the dialogue in its production on the stage. But when we make the attempt, which is unavoidable in any arrangement, to supply our own stage-directions, we find, in the apportionment of the various interests, which are combined in that final scene, that there is an inherent obstruction to any satisfactory conclusion. The resolution of the comic episode of Malvolio, which is itself interrupted by the time consumed in summoning Malvolio, thrusts itself intolerably upon the two loving couples who, *post tot discrimina rerum*, have just reached the threshold of their joyous freedom which must now remain, through this new incident, unsettled in the balance. Our emotion demands that at the conclusion the solution of all the complications ending in the happiness of these

couples thus happily brought together, shall sound forth full and joyously. Instead thereof, in the original, the riddle of the twin brother and sister is brought close up to a clear solution; then, when the excitement of both couples is at fullest bent, they must needs become mere spectators of the ending of a comic episode, which at such a moment cannot but be to them utterly uninteresting, nay, to every one of them except to Olivia, the beginning of it was utterly unknown. During the temporary interruption, caused by summoning Malvolio, a dialogue between the duke and Olivia is interjected, but it is so short that it cannot charm back again the former emotion, nor does it lead to a conclusion. Hereupon, follows another long interruption while Malvolio's case is finished off, and then all of a sudden, after Orsino has addressed six lines to Olivia and to Viola, the play ends. . . . (P. 379): I cannot but believe that I have discovered an effective solution without disturbing Shakespeare's arrangement of the final scene, to wit:—as soon as Sebastian has recognised Viola, and her own secret has perforce been revealed, I represent Viola as leaving the stage, and then, at the conclusion of Malvolio's case (which affords abundant time for dressing) she re-enters in her *maiden weeds.* Accordingly, merely by the addition of three or four lines of my own, I have so combined the dialogues of the lovers (which now are given before, during, and after Malvolio's episode) as to form a conclusion whereby a spectator, after the comic episode is finished, can again adapt his emotion to the tone of the main action and resume its solution with unabated interest.

[The lines just referred to are inserted after V, i, 256, and are as follows: *Viola* (*gently putting aside the arms of Sebastian who is about to embrace her*). Embrace me not, until Cesario stands Confessed as Viola. Let us delay A moment on the threshhold of our joy. (*She hastens away, throwing a tender glance on her brother and the duke.*) *Sebastian.* Too much of joy! Olivia and Viola! (*He embraces Olivia.*) —Ed.]

When the chief character, about whom the complications are woven the thickest, namely Viola, thus absents herself, and from such a natural and urgent motive, the intensity of the immediate interest in the three characters remaining on the stage, Olivia, Orsino, and Sebastian, is relaxed; hence the insertion of Malvolio's scene really ceases to jar. Moreover, the reappearance of Viola in her woman's dress cannot fail greatly to deepen the impression of the final scene; on the other hand, the sight of a duke embracing a page suggests no illusion. This way of ending the play seems so manifest that, at first glance, it is not easy to comprehend why the poet did not make use of it, especially since in the original the duke says to Viola, 'Give me thy hand And let me see thee in thy woman's weeds.'

A closer examination, however, reveals how skilfully Shakespeare dealt with his materials. On *his* stage the female characters were played by boys; in this case, the woman's weeds would have disturbed the illusion, by no means would they have heightened it. Here we have another instance, out of many, of the necessity, in dealing with the old dramas, of keeping constantly before us the difference between the ancient stage and our own. A mechanical reproduction might not infrequently exert at the present time an effect directly opposite to that which it would have had in the sixteenth century. And *to attain the corresponding effect* is really the ideal aim of reproductions.

Hermann Conrad (*Preuss. Jahrbücher*, Juli, 1887, p. 28): That which determines the artistic unity of two plots is solely their thorough, organic combination;

one must be material and one must be personal. On the one hand, one act must influence the course of the others; on the other hand, the actors, especially the chief actors, must have a prominent part in both plots,—so that our interest in both is centralised in one person. If this central character is at the same time the hero of one plot, all the better; but at any rate, he must be a prominent personage between the two heroes, who should be as much as possible involved in the action of the two plots, so that both may be equally entangled in the net.

This organic unity of the two very different plots may be readily exemplified in *The Merchant of Venice:* Bassanio's eagerness to win Portia is the inducement to sign the fateful bond; it is only on the score of this contract that Bassanio can enter Belmont as a wooer, and the Jew can plot to execute his revenge on the hated Antonio, and again, in turn, had not Bassanio won Portia, Antonio would have waited for a rescuer in vain. Both plots, that in Belmont and that in Venice, grew as though from one germ, out of the bond, ran for a time independently side by side, in order to be reunited in the Trial scene, in which all the chief actors of both plots are brought together. The personal centre of both plots, the ligature between the two heroes, Shylock and Portia, is Bassanio, a chief actor in one, while his whole soul is, at the same time, absorbed in the other.

What Bassanio is for the organic unity of *The Merchant of Venice*, Olivia is for *Twelfth Night.* In neither of the two plots is she the chief character, but merely a very prominent one; to win her hand is the main spring of one, whereby a chance is given to Viola to reveal her feminine advantages, as it is also of the other, which involves Malvolio's humiliation. How important she is to the establishment of the artistic whole will be noted if we were to put another character in her place as the aim of Malvolio's ambition. Should the aspirations of the Steward extend beyond the house of his mistress, his discomfiture elsewhere follows, and the artistic unity of the plot is lost as well as our own interest, and, in fact, we have enclosed two comedies in one frame. To guard against the impression that we have here a mere unity of persons, there is the unity of place; there are only six short scenes, secondary components of the composition, and one chief scene (II, iv) which are not laid in Olivia's house. Through this arrangement not only do the actors in both plots come in continuous touch with each other, but the plots themselves define each other and interlace. Just as the haughty Olivia excites the aspirations of the narrow prosaic Malvolio, so Viola is brought down from romantic heights to common daily life by the episode of the duel, which also serves to reveal the pusillanimity of Sir Andrew. Malvolio's mad presumption was fostered by the favoured position which his liberal unsuspicious mistress gave him near her person; and his hopes were nourished by the persistent rejection to which even such a brilliant wooer as the Duke had to submit. And never could Sir Toby have kindled in Sir Andrew's soul such murderous designs had not Viola been the messenger of love from a powerful rival. Sebastian, too, could not have won Olivia until he had proved his valour on the two foolish knights.

Canon Ainger (*Shakespeare in the Middle Temple. Eng. Illust. Maga.*, March, 1884, p. 371): But besides the three days of feasting alternating with the readings, there were two special festivals during the Reader's year of office [at the Middle Temple], at which solemn revels were performed for the entertainment of the judges and serjeants belonging to the society. These took place on All Saints' Day, and on the feast of the Purification, February 2nd. Much ceremony (and it is in this sense

that the word *solemn* is to be taken) was observed on these occasions. A few days before, two 'ancient Barristers' had carried the invitation to the judges and serjeants, and on their taking their places in hall on the Grand day, two other barristers waited on them with 'basins and ewers of sweet water for the washing of their hands, and two other like ancient barristers with towels.' The Readers, bearing white staves, ushered in the dinner, preceded by minstrels. The dinner itself was carried in by young gentlemen under the Bar—the students. After dinner, the distinguished guests, again escorted by the Readers, withdrew to the Temple Gardens, or other retirement, while the hall was cleansed and prepared for the festivities that were to ensue. On their return, still with great solemnity, the gentlemen of the Inn trod a measure, then one of the Readers called upon one of the 'gentlemen of the Bar to give the Judges a song,' the rest of the company joining in chorus; and after a procession, in which bowls of Ipocras were offered to the judges by the students—the hall was gradually vacated, the readers ushering their distinguished guests down the hall to the court gate, where they took their leave of them.

This was the portion of the revel at which the members of the Inn personally assisted. But after dinner, before the dance and song began, the performance of a stage-play seems to have taken place. In the corresponding account of the revels at the Inner Temple, which in their general arrangements were identical with those of the sister Inn, Dugdale writes, 'First the solemn Revels (*after Dinner and the Play ended*) are begun by the whole House.' At the Middle Temple we are equally well assured that the play was not forgotten. There is a curious list, supplied by Dugdale, of the officers and servants in the pay of the Middle Temple, in which the professional actors, performing on these occasions, are mentioned. The list includes the steward, the chief butler, the chief cook, the panyerman, the four 'puisne butlers,' the porter, the gardener, the second cook, the turnspits, the two washpots, the laundress, and the porter: 'the musick, their yearly entertainment, besides their diurnal pay for service'; and the catalogue is completed by the following entry:—'The stage-players on the two Grand Days—for each play 10*l*.' 'But of late,' adds Dugdale, writing some sixty years after the date of Manningham's diary, 'these are doubled, and receive forty pounds a play.' Perhaps he meant £40 for the two occasions.

On the Grand day, then, of Feb. 2nd, 1602, the Feast of the Purification, a play was represented after the usual custom, by professional actors. Mr John Manningham had borne his share of the duties required from young gentlemen under the Bar. He had helped to carry the bread and meat to the high table; he had danced in the measure, and joined in the chorus, and offered the spiced wine to the judges. But he had also enjoyed the treat of a theatrical performance by real professionals.

(Page 373): Moreover, as there can be little doubt, Shakespeare was also among the actors on the occasion. The company who played *Twelfth Night* was that of the Lord Chamberlain's servants, acting at the Globe Theatre on Bankside. We have an authentic list of the players composing that company. Two of them, John Hemings and Henry Condell, who edited the First Collected Edition of Shakespeare's plays, prefixed to that edition the 'names of the Principal actors in all these plays.' This list of twenty-six names is headed with Shakespeare's, not perhaps as the most distinguished actor, but in homage to the famous dramatist. Next in order comes the great tragedian, Richard Burbage, the Hamlet, and Lear, and Othello, and Richard III. of the company—whose claims to that position no one seems to have disputed. But we know something of Shakespeare's line as an actor, and he

was giving a 'taste of his quality' in several plays of his own and others just before and just after this performance at the Middle Temple. He had acted in *Every Man in his Humour* in 1598; had played old Adam in *As You Like It*, probably in 1600; and was soon to play the Ghost in his own *Hamlet*. He was in the full tide of his career as actor in the winter of 1601–2. As author of the play he was surely not excluded from the cast when it was acted (as seems probable) before the queen a few weeks earlier, and on this important occasion of a Reader's feast at the Temple.

What did he play? The characters which we know to have been assigned to him in other dramas suggest that broad comedy and the *rôle of jeune premier* were alike out of his line. Characters of an age past middle life—characters of dignity and with a certain pathetic interest—seem to have suited him best. We cannot think of him as cast for Sebastian. At eight and thirty he would have hardly suited for the 'double' of the young and beautiful Viola. Toby, Andrew, and the clown, are all out of the question. Was it Malvolio that he took—supposing Burbage to have declined it? Perhaps Burbage created the character. The best tragedians in modern times have not scorned the part. John Kemble, we know, occasionally took it; and in our own time we have seen it admirably played by Mr Phelps. Tragedians have discovered what Lamb acutely points out, that Malvolio 'is not essentially ludicrous. He becomes comic but by accident.' The character is, in fact, on the border land between the serious and the humorous, and supplies the sombre element that is needed to set off the comic interest.

It would indeed be curious if, failing Malvolio, the character of Orsino was sustained by its author; curious if it had fallen to him to utter the lines long ago pointed out as so appropriate to his own matrimonial fortunes [II, iv, 35–44].

Had the great poet's own affection 'held the bent' in that gay and wicked city of London? Was he reminded, with no touch of an unquiet conscience, of Ann Shakespeare (*née* Hathaway), patiently bearing her widowed lot, a matron now of five and forty, in far-off Stratford? Or had ten years of the prosaic realities of an actor's life rubbed off some of the gilt of sentiment, and as he lounged at the side-scenes was he considering rather about those hundred and seven acres of arable land in the parish of Old Stratford that he was to buy of William and John Combe in the May following?

Of author, actors, and acting, John Manningham tells us not a word. What an opportunity—for *us*, at least—was then lost! What would we not have given for any criticism by a gentleman of taste and intelligence of a play of Shakespeare's performed by the Lord Chamberlain's servants! Did John Manningham smile on occasion of these solemn festivities, when Sir Andrew exclaimed, 'I am a fellow of the strangest mind in the world! I delight in masques and revels sometimes altogether!' Did he recognise something of his own pleasant manner-of-the-world's contempt for Puritanism in the character of Malvolio, and the practical joking to which that decorous personage was subjected? The conjuring of the evil spirit out of poor Malvolio by that heartless impostor, the Puritan curate, Sir Topas, we are sure must have delighted the young gallants of the Temple, and have brought the play to an end amid boundless merriment.

And so the curtain falls, alike on Shakespeare's play, and on our glimpse of the festivities at an Inn of Court nearly three hundred years ago—

> 'Our revels now are ended: these our actors
> Are melted into air—into thin air.'

The judges have paced down the hall, and taken water at the Temple stairs, or coach in the Strand: the lights are out, and Mr Manningham and his chamber-fellow, Mr Curle, are on their way to their single room, humming to one another in the vein of sentiment that follows hard upon revelling, 'O, mistress mine, where are you roaming?' or the Clown's jig at parting: 'When that I was and a little tiny boy,' etc.

The John Manningham of this fragment of diary is a very real person indeed. The very miscellaneousness of its contents shows us many sides of him, and enables us to know him as he was. Whether he is telling stories of Sir Thomas More, on his way down to Westminster; or complaining in good set terms that the last preacher at the Temple Church would not take the trouble to make himself heard; or quoting a friend's improper remark respecting the ancients of the honourable society (the barristers of oldest standing, that is to say), that 'if you put a case in the first books of the law to them, you may presume they have forgotten it; if in the new bookes, you may doubt whether they have read it'—in each and all we feel we are in contact with a once living piece of humanity, and through no other relic of that famous Elizabethan age are we brought nearer, it seems to me, to Shakespeare and his fellow-actors. There are echoes or premonitions of the Shakespearian manner scattered throughout the diary, moreover, that fall very pleasantly on the ear. He tells, for example, the following anecdote of Marston the dramatist:—

'John Marston the last Christmas he danced with Alderman More's daughter, a Spaniard born. Fell into a strange commendacion of her witt and beauty. When he had done, shee thought to pay him home, and told him she thought he was a poet. "'Tis true," said he, "for poets fayne and lye, and soe dyd I when I commended your beauty, for you are exceeding foule."'

Is it merely coincidence, that we here recall a passage of arms between Touchstone and Audrey? 'The truest poetry is the most feigning; and lovers are given to poetry; and what they swear in poetry, may be said as lovers, they do feign.' It is likely enough that the extravagance of young lovers' sonnets, made to their mistress's eyebrow, was a stock-jest in many shapes in that era of exuberant flattery. There is a more solemn and beautiful echo of a Shakespearian thought in a citation made by Manningham from some divine or moralist unknown:—'Wee come first unwitting, weeping and crying into a world of woe, and shall we not weep and cry when we knowe it?' It was not till three or four years later that poor mad Lear repeated the thought in those marvellous lines:—

> 'Thou must be patient: we came crying hither.
> Thou know'st, the first time that we smell the air
> We waul and cry—I will preach to thee, mark me!
> When we are born, we cry that we are come
> To this great stage of fools.'

And, finally, of the Middle Temple Hall—the bricks, as Jack Cade would have said,—'are alive at this day to testify it.' The exterior, Mr Halliwell-Phillipps tells us, 'has undergone numerous changes since the time of Shakespeare, the old louvre having long been removed, the principal entrance or porch rebuilt, and the whole exposed to a series of repairs and alterations. The main features of the interior, however, bear practically the same appearance they originally presented. It is true that some of the minor accessories are of modern date, but the beautiful

oaken screen and the elegant wood-carved roof suffice to convey to us an exact idea of the room in which the humours of Malvolio delighted an Elizabethan audience.' Long may it stand unchanged, though the buildings that surround it are rapidly being transformed under the hand of the restorer.

VIOLA

MRS JAMESON (1833, i, 243): As the innate dignity of Perdita in *The Winter's Tale* pierces through her rustic disguise, so the exquisite refinement of Viola triumphs over her masculine attire. Viola is, perhaps, in a degree less elevated and refined than Perdita, but with a touch of sentiment more profound and heart-stirring; she is 'deep-learned in the lore of love,'—at least theoretically,—and speaks as masterly on the subject as Perdita does of flowers. . . .

We are left to infer (for so it is hinted in the first scene) that the Duke—who, with his accomplishments and his personal attractions, his taste for music, his chivalrous tenderness, and his unrequited love, is really a very fascinating and poetical personage, though a little passionate and fantastic—had already made some impression on Viola's imagination; and, when she comes to play the confidante, and to be loaded with favours and kindness in her assumed character, that she should be touched by a passion made up of pity, admiration, gratitude, and tenderness, does not, I think, in any way detract from the genuine sweetness and delicacy of her character, for '*she never told her love.*'

Now all this, as the critic wisely observes, may not present a very just picture of life; and it may also fail to impart any moral lesson for the especial profit of well-bred young ladies: but is it not in truth and in nature? Did it ever fail to charm or to interest, to seize on the coldest fancy, to touch the most insensible heart? . . .

What beautiful propriety in the distinction drawn between Rosalind and Viola! The wild sweetness, the frolic humour which sports free and unblamed amid the shades of Ardennes, would ill become Viola, whose playfulness is assumed as part of her disguise as a court-page, and is guarded by the strictest delicacy. She has not, like Rosalind, a saucy enjoyment in her own incognito; her disguise does not sit so easily upon her; her heart does not beat freely under it.

The feminine cowardice of Viola, which will not allow her even to affect a courage becoming her attire,—her horror at the idea of drawing a sword,—is very natural and characteristic; and produces a most humorous effect, even at the very moment it charms and interests us.

Contrasted with the deep, silent, patient love of Viola for the Duke, we have the lady-like wilfulness of Olivia; and her sudden passion, or rather fancy, for the disguised page takes so beautiful a colouring of poetry and sentiment that we do not think her forward. Olivia is like a princess of romance, and has all the privileges of one; she is, like Portia, high-born and high-bred, mistress over her servants—but not, like Portia, 'queen o'er herself.' She has never in her life been opposed; the first contradiction, therefore, rouses all the woman in her, and turns a caprice into a headlong passion. . . .

The distance of rank which separates the Countess from the youthful page—the real sex of Viola—the dignified elegance of Olivia's deportment, except where passion gets the better of her pride—her consistent coldness towards the Duke—the description of that 'smooth, discreet, and stable bearing' with which she rules

her household—her generous care for her steward Malvolio, in the midst of her own distress,—all these circumstances raise Olivia in our fancy, and render her caprice for the page a source of amusement and interest, not a subject of reproach. *Twelfth Night* is a genuine comedy—a perpetual spring of the gayest and the sweetest fancies. In artificial society men and women are divided into castes and classes, and it is rarely that extremes in character or manners can approximate. To blend into one harmonious picture the utmost grace and refinement of sentiment and the broadest effects of humour, the most poignant wit and the most indulgent benignity, in short, to bring before us in the same scene Viola and Olivia, with Malvolio and Sir Toby, belonged only to Nature and to Shakespeare.

A woman's affections, however strong, are sentiments when they run smooth; and become passions only when opposed.

In Juliet and Helena [in *All's Well that Ends Well*], love is depicted as a passion, properly so called; that is, a natural impulse throbbing in the heart's blood, and mingling with the very sources of life;—a sentiment more or less modified by the imagination; a strong abiding principle and motive, excited by resistance, acting upon the will, animating all the other faculties, and again influenced by them. This is the most complex aspect of love, and in these two characters it is depicted in colours at once the most various, the most intense, and the most brilliant.

In Viola and Perdita, love, being less complex, appears more refined; more a sentiment than a passion,—a compound of impulse and fancy, while the reflective powers and moral energies are more faintly developed.

Sir Edward Russell (*Fortnightly*, 1 Sept. 1884, p. 405): Upon Viola's character, Miss Ellen Terry's sweet and happy idiosyncrasy has wrought an exquisite modification. Viola undoubtedly lies in most of our minds as an extremely sentimental person. The impression being chiefly derived from the speech, 'She never told her love.' In order to conform to this conception it was necessary to suppress any exuberant gaiety in those passages in which Viola is tickled by the thought that she, a woman, is about to be loved as a man by Olivia. Those who see Miss Terry in the part will be convinced by the most irresistible of demonstrations that Viola was rather one of those thoroughly healthy and happy young women, who, while fraught with the capacity for loving and certain to be true in love, will scarcely pine grievously under their own love-troubles, or regard those of any ordinary woman as likely to be fatal. It is not very seriously of herself that she tells the story about concealment feeding on the damask cheek. She will not play patience on a monument unless the smiling at grief be very genuine. She feels the pathos of the story. Her frame quivers as she tells it to Orsino with lowered head, and his head presses upon hers in mere brotherly sympathy. But Viola is hearty though not heart-whole, and Miss Terry persuades us readily that the true Viola is one from whose gentle nature gaiety is not likely to be permanently estranged.

Joseph Knight (1893, p. 205): There are two conceptions of Viola, either of which is defensible. There is the sentimental view, which links the character with Bellario or Euphrasia in the *Philaster* of Beaumont and Fletcher and other similar personages of the early drama; and there is the more realistic view, which makes her assumption of masculine attire something of a madcap freak. The latter view is that taken by Miss Neilson. It is fully borne out by the text. Viola falls in love

with the Duke in the three months during which she is his confidante and messenger. It is absurd to suppose that love for a man she has never seen could have led her to the first assumption of masculine attire. The words, moreover, spoken to her by Olivia show that she put on, with Rosalind, a 'swashing and a martial outside.' Olivia charges her with having been saucy, and tells her she 'began rudely.' Viola's address to Maria, 'No, good swabber, I am to hull here a little longer,' affords no especial proof of timidity of demeanour. It is only, then, in her graver moments, and when in presence of her lord, that Viola shows the sentimental aspect of her character. Like the Di Vernon of Scott, she can melt into tenderness, but her general mood is one of almost saucy defiance. Miss Neilson presents this character to the life. She has every physical qualification for the part, and looks surprisingly attractive in her Grecian costume. She enjoys thoroughly the confusion her assumption of manly dress creates, and her delight when she finds herself taken for a man by Olivia is infectious. Not less happy is she in the more serious passages, the grace and delicacy of the play being, so far as the scenes in which she plays are concerned, fully preserved.

W. Winter (1895, iii, 24): Yet Malvolio is not the central image in the comedy, to the exclusion of Viola. If the humour crystallises around him, the tender loveliness, the poetic beauty, the ardent, unselfish emotion, the exquisite glee and radiant grace crystallise around her. Viola is Shakespeare's ideal of the patient idolatry and devoted, silent self-sacrifice of perfect love. Viola makes no attempt to win; spreads no lure; resorts to no subterfuge. In such cases the advance is usually made by woman. It is so made by Rosalind, for example, a character commonly, and erroneously, named as the perfection of abstract poetical spirituality and refinement. It is not made by Viola. She loves, and she is simply herself, and she will submit, without a murmur, to any sorrow that may await her. 'She never told her love.' Rosalind is a woman. Viola is a poem. Rosalind is human. Viola is human, too, but also she is celestial. Disguised as a boy, she will follow the fortunes of her lord, and she will even plead his cause, as a lover, with the beautiful woman who has captured his physical longing and languishing, sentimental fancy. A woman, under such circumstances, commonly hates her rival with the bitterness of death. Viola never harbours hate, never speaks one word of antagonism or malice. She does not assume that Orsino is her property because she happens to love him, or that he is in any way responsible for the condition of her feelings, or that Olivia is reprehensible because she has fascinated him. There is no selfishness in her love, because there is no selfishness in her nature. Her desire to see the face of Olivia is the pathetic desire to know what it is that has charmed the man whom she worships, and, through her simulated glee, when she does see it, shines the touching consciousness that the beauty of Olivia might well inspire any man's devotion. Nothing could be more fervent and generous than the candour and enthusiasm with which she recognises that beauty, and pleads with it for compassion upon a suffering worshipper. She knows Orsino's sorrows by her own, and pities him and would help him if she could. That is true love, which desires not its own happiness, but the happiness of its object, and which feels, without any conscious knowledge, that itself is the perfection of human attainment, and that it may be better to lose than to win. Shakespeare has incarnated that lovely spirit in a person of equal loveliness, and has inspired it with the exuberant glee that is possible only to perfect innocence. Viola is as gay as she is gentle, and as guileless and simple as

she is generous and sincere. The poet has emphasised his meaning, furthermore, by the expedient of contrast between the two women. Olivia,—self-absorbed, ostentatious in her mourning, acquisitive and voracious in her love, self-willed in her conduct, conventional in her character, physically very beautiful, but spiritually insignificant,—while she is precisely the sort of woman for whom men go wild, serves but to throw the immeasurable superiority of Viola into stronger relief. . . .

(P. 43): After the action of the piece has opened, several comical situations are devised for Viola, together with several situations of serious perplexity, which mostly tend to create a comic effect for the auditor. In those situations Viola's gleeful spirit is liberated,—her irrepressible hilarity, on being expected to play the part of a masculine lover, and her feminine consternation, when confronted with the necessity of combat, being artfully contrasted, for the sake of humorous results. The true note of the character, however, is serious. Viola is a woman of deep sensibility, and that way MISS REHAN comprehended and reproduced her,—permitting a wistful sadness to glimmer through the gauze of kindly vivacity with which, otherwise, her bright and gentle figure is artfully swathed. That was the pervading beauty of the impersonation. Those frolic scenes in which Viola participated are consonant with MISS REHAN'S propensity for mirth and with her faculty for comic action. She rejoiced in them and she made the listener rejoice in them. But the underlying cause of her success in them was the profound sincerity of her feeling,—over which her glee was seen to play, as moonlight plays upon the rippling surface of the ocean depth. In that embodiment, more than in any assumption of character previously presented by her, she relied upon a soft and gentle poetry of condition, discarding strong emphasis, whether of colour, demeanour, or speech. Her action was exceedingly delicate, and if at any moment she became conspicuous in a scene it was as the consequence of dramatic necessity, not of self-assertion. Lovely reserve and aristocratic distinction blended in the performance, and dignified and endeared it. The melody of Shakespeare's verse,—especially in the passage of Viola's renunciation,—fell from her lips in a strain of fluent sweetness that enhanced its beauty and deepened the pathos of its tender significance. In such tones the heart speaks, and not simply the warmth of an excited mind, and so the incommunicable something that the soul knows of love and sorrow finds an utterance, if not an intelligible expression. Subtlety of perception naturally accompanies deep feeling. Viola, when, as Cesario, she has captured the fancy of Olivia, although she may view that ludicrous dilemma archly, and even with a spice of innocent mischief, feels a woman's sympathy with the emotions of her sex, and her conduct toward Olivia is refined and considerate. MISS REHAN was admirably true to the Shakespearian ideal in that particular, as also she was in expressing the large generosity of Viola toward Olivia's beauty. It is only a woman intrinsically noble who can be just toward her prosperous rival in matters of the heart. MISS REHAN, in her embodiment of Viola, obeyed the fine artistic impulse to make no effort. Her elocution was at its best,—concealing premeditation, and flowing, as the brook flows, with continuous music and spontaneous, accidental variation. . . . Her witchery in Viola did not consist in her action,—although that was appropriate, dignified, symmetrical, expressive, and winning,—but in her assumption and preservation of a sweet, resigned patience; not despairing, not lachrymose,—a gentle, wistful aspect and state of romantic melancholy, veiled but not concealed beneath an outward guise of buoyant, careless joy.

MALVOLIO

CHARLES LAMB (1823?, ii, 369): The part of Malvolio was performed by Bensley with a richness and a dignity of which (to judge from some recent castings of that character) the very tradition must be worn out from the stage. No manager in these days would have dreamed of giving it to Mr Baddeley or Mr Parsons; when Bensley was occasionally absent from the theatre, John Kemble thought it no derogation to succeed to the part. Malvolio is not essentially ludicrous. He becomes comic but by accident. He is cold, austere, repelling; but dignified, consistent, and, for what appears, rather of an over-stretched morality. Maria describes him as a sort of Puritan; and he might have worn his gold chain with honour in one of our old round-head families, in the service of a Lambert or a Lady Fairfax. But his morality and manners are misplaced in Illyria. He is opposed to the proper *levities* of the piece, and falls in the unequal contest. Still his pride, or his gravity, (call it which you will,) is inherent and native to the man, not mock or affected, which latter only are the fit objects to excite laughter. His quality is at the best unlovely, but neither buffoon nor contemptible. His bearing is lofty, a little above his station, but probably not much above his deserts. We see no reason why he should not have been brave, honourable, accomplished. His careless committal of the ring to the ground (which he was commissioned to restore to Cesario) bespeaks a generosity of birth and feeling. His dialect on all occasions is that of a gentleman and a man of education. We must not confound him with the eternal, old, low steward of comedy. He is the master of the household to a great princess; a dignity probably conferred upon him for other respects than age or length of service. Olivia, at the first indication of his supposed madness, declares that she 'would not have him miscarry for half of her dowry.' Does this look as if the character was meant to appear little or insignificant? Once, indeed, she accuses him to his face,—of what?—of being 'sick of self-love,'—but with a gentleness and considerateness which could not have been if she had not thought that this particular infirmity shaded some virtues. His rebuke to the knight and his sottish revellers is sensible and spirited; and when we take into consideration the unprotected condition of his mistress, and the strict regard with which her state of real or dissembled mourning would draw the eyes of the world upon her house-affairs, Malvolio might feel the honour of the family in some sort in his keeping; as it appears not that Olivia had any more brothers or kinsmen to look to it,—for Sir Toby had dropped all such nice respects at the buttery-hatch. That Malvolio was meant to be represented as possessing estimable qualities, the expression of the Duke, in his anxiety to have him reconciled, almost infers: 'Pursue him and entreat him to a peace.' Even in his abused state of chains and darkness, a sort of greatness seems never to desert him. He argues highly and well with the supposed Sir Topas, and philosophises gallantly upon his straw. There must have been some shadow of worth about the man; he must have been something more than a mere vapour,—a thing of straw, or Jack in office,—before Fabian and Maria could have ventured sending him upon a courting errand to Olivia. There was some consonancy (as he would say) in the undertaking, or the jest would have been too bold even for that house of misrule.

Bensley, accordingly, threw over the part an air of Spanish loftiness. He looked, spake, and moved like an old Castilian. He was starch, spruce, opinionated, but his superstructure of pride seemed bottomed upon a sense of worth.

There was something in it beyond the coxcomb. He was big and swelling, but you could not be sure it was hollow. You might wish to see it taken down, but you felt that it was upon an elevation. He was magnificent from the outset; but when the decent sobrieties of the character began to give way, and the poison of self-love, in his conceit of the Countess's affection, gradually to work, you would have thought that the hero of La Mancha in person stood before you. How he went smiling to himself! With what ineffable carelessness would he twirl his gold chain! What a dream it was! You were infected with the illusion, and did not wish that it should be removed. You had no room for laughter. If an unseasonable reflection of morality obtruded itself, it was a deep sense of the pitiable infirmity of man's nature, that can lay him open to such frenzies; but, in truth, you rather admired than pitied the lunacy while it lasted; you felt that an hour of such mistake was worth an age with the eyes open. Who would not wish to live but for a day in the conceit of such a lady's love as Olivia? Why, the Duke would have given his principality but for a quarter of a minute, sleeping or waking, to have been so deluded. The man seemed to tread upon air, to taste manna, to walk with his head in the clouds, to mate Hyperion. O shake not the castles of his pride; endure yet for a season bright moments of confidence; 'stand still, ye watches of the element,' that Malvolio may be still in fancy fair Olivia's lord!—but fate and retribution say 'no.' I hear the mischievous titter of Maria,—the witty taunts of Sir Toby,—the still more insupportable triumph of the foolish knight,—the counterfeit Sir Topas is unmasked,—and 'thus the whirligig of time,' as the true clown hath it, 'brings in his revenges.' I confess that I never saw the catastrophe of this character, while Bensley played it, without a kind of tragic interest.

Hunter (1845, i, 381): Though in other plays of Shakespeare we have indirect and sarcastical remarks on the opinions or practices by which the Puritan party in the Reformed Church of England were distinguished, casually introduced, it is in this play that we have his grand attack upon them; that here in fact there is a systematic design of holding them up to ridicule, and of exposing to public odium what appeared to him the dark features of the Puritan character. Not only does this appear in particular expressions and passages in the play, but to those who are acquainted with the representations which their enemies made of the Puritan character, it will appear sufficiently evident that Shakespeare intended to make Malvolio an abstract of that character, to exhibit in him all the worst features, and to combine them with others which were simply ridiculous. The character which his mistress gives him is that he is 'sad and civil,' and that he 'suits as a servant with her fortune,' in her state of affliction. This shows that, previously to the introduction into his mind of the fantastic notions which afterwards possessed him, it was intended that he should be of a formal, grave, and solemn demeanour, and, as to his attire, dressed with a Quaker-like plainness, which would heighten the comic effect when afterwards he decked himself with all manner of finery when he sought to please, as he supposed, his mistress. As we proceed we find that he is a person not moved to cheerfulness by any innocent jest; he casts a malign look on every person and everything around him; he seeks to depreciate everything and everybody; even Feste, the poor innocent domestic fool, who plays his part admirably, is not too far removed below the line of a rational jealousy to be free from the effects of his malign disposition: 'I saw him put down the other day by an ordinary fool.' At the same time he has a most inordinate conceit of himself, 'sick of self-love;' and, without possessing any

of the qualities by which a generous ambition may and does effect its designs, he aims at objects which he ought to have regarded as without the range of his desires, even so far as to seek to possess himself of the hand and fortune of his mistress. Under a show of humility he hides a proud and tyrannical heart; in what he says of Sir Toby he shows the petty tyranny which he will exercise when the golden opportunity shall arrive. He begrudges any little service to any one, even that belonging to the office which he holds; and when there is anything in which he is employed, where he has the chance of smoothening or roughening asperities, or when he has to form a judgement on what he witnesses, he invariably takes the unkinder part, and shows at the same time that he has pleasure in taking it. His first introduction to the audience is with the remark which he makes, 'Yes, and shall do till the pangs of death shake him;' and he makes his final exit exclaiming, 'I'll be revenged on the whole pack of you.' Such is Malvolio, who thus answers to his name, and who is perhaps one of the most finished characters drawn by Shakespeare, or any other dramatist. As the representative of a class, however, it is overcharged with what is unamiable. It was no part of the object of Shakespeare to soften or to mix those redeeming features which were to be found in the Puritan character. His object was to hold up the Puritan to aversion; and the moment he entered, the spectators would perceive by his attire the kind of person brought before them, or, if that were not sufficient, there was no mistaking the words of Maria: 'Sometimes he is a kind of Puritan.'

In Malvolio's general character the intention was to make the Puritan odious; in the strategem of which he is the victim to make him ridiculous. It seems as if it were originally the poet's intention to deliver him up into the hands of Falstaff. Sir Toby is corpulent and witty, needy, dishonest, shifting, drunken, and 'much a liar,' with all Falstaff's address in extricating himself from a difficulty. Several of his expressions are quite in the Falstaff vein. Strip Falstaff, in short, of his military character and court brocade, and send him from the taverns of London to a well-replenished hall in the country, and we have the character of Sir Toby. In his companion Sir Andrew we have Slender again under a new name, even to the trick of *quoting*, the main characteristic of Slender. A stroke or two may be perceived, just sufficient to discriminate them, but such strokes, if such exist, are few; so few that there can be hardly a doubt that the poet's original intention, or perhaps a suggestion made to him, was that the Puritan should be delivered up into the hands of Falstaff. Falstaff's æra was, however, too decidedly fixed, and this rendered it expedient to invent a new name, and perhaps to introduce certain new features into the character.

Henry Giles (1868, p. 177): I pass now to the fool *sentimental*. I am not sure, however, that we should make the sentimental a distinct species of fool, since every man is at one time or other in the sentimental condition, and some men are never out of it. In youth we hardly call it folly; but there are those who escape it in youth, on whom it comes with obstinate perverseness when youth is over. Victims there are who are verdant, poor fellows, all their lives; sensitive perennial plants, susceptible evergreens in the gardens of the romantic. But *love* is the soul of sentiment; and no man can be secure against love. A man may escape it six days in the week, but, as the great Shandy asserts, fall over head and ears into it on Saturday night. Wisdom, strength, and valour, love breaks down; imperial ambition and the most sovereign command it humbles; it turns the miser into a spendthrift,

and charms the cynic into song. . . . Malvolio is even such a weak brother, and with such indulgence must he be treated. We may pity him,—in some measure respect him,—but we *must* laugh at him. He is an excellent specimen of the sentimental fool, and we must enjoy him. He makes very extraordinary grimaces. Men in love generally do, if you could but see them. He cuts very strange antics; and while the fit is on him, he is in the highest degree amusing. That he is the victim of a plot is true; and before he loves the great lady, he is made to fancy the great lady loves him. But no innately modest man can be made the victim of such a plot. Yet, if we could see every man as we see Malvolio, we might see enough to laugh at; if we could hear men's inward whisperings as we hear his, we might hear soliloquies which would be more self-confident and more self-admiring. Malvolio in this is no singular phenomenon; he is only the *fool-part* of masculine vanity exposed; but men laugh at him as sincerely as if that fool-part had no concern with themselves. We wonder that Malvolio should be deceived as he was. But Malvolio had been already told that he was a wondrous proper man. If Olivia was great, was she not also a woman? And though she was mistress and he servant, 'did not the lady of the Strachy marry the yeoman of the wardrobe'? And so the visions of hope grow into blissful brightness by the interpretations of vanity. Beguiled into absurd decorations, he disports away in his yellow stockings and his cross-garters. He does the amiable, but not bewitchingly; smiling fantastically, he minces out his horrid phrases, his whining interjections, and murmurs, as with the music of a raven's song, 'Sweet lady! ho! ho!' The sweet lady only thought him *mad*. But others do of themselves what Malvolio only did from prompting, and are more thorough fools by instinct than he was by instruction.

WILLIAM ARCHER (*Macmillan's Maga.*, August, 1884, p. 275): I confess that Malvolio has always been to me one of the most puzzling of Shakespeare's creations. The theory, so popular with German, and with some English, commentators, which makes of him a satirical type of the Puritan as Shakespeare conceived him, will not hold ground for a moment. It is founded on one or two detached speeches wrested from their context. Maria says of him that 'he is sometimes a kind of a Puritan,' only to say in the next breath that 'the devil a Puritan' is he; and when Sir Andrew expresses a desire to beat him, Sir Toby derisively asks, 'What, for being a Puritan? Thy exquisite reason, dear knight.' Is it likely that Shakespeare was himself guilty of the stupidity which even Sir Toby ridicules in his gull? . . . There is nothing of the typical Puritan in Malvolio. He carries out his lady's orders in remonstrating with her kinsman for making her house a noisy tavern, and by so doing he draws down upon himself the vengeance of the leagued spirits of misrule. If it be Puritanism to do his duty as a man of sense and a faithful steward in attempting to put a stop to drunken ribaldry, then the poet seems rather to eulogise than to satirise Puritanism. On the other hand, his misfortunes, so far as he himself is responsible for them, spring from defects by no means characteristically Puritan. Spiritual pride is the besetting sin of the 'unco guid'; it is physical vanity which leads Malvolio so readily to swallow his tormentors' bait. A scorn, real or affected, for the things of this life is the mark of the Puritan; Malvolio, however little taste he may have for the gross 'cakes and ale' of the boon companions, has not the slightest desire to conceal his worldliness beneath a mask of other-wordliness. But such argument is futile. No one who reads the play without a preconceived theory can find in Malvolio the smallest trace of the zealot. All that can by any stretch of language be

called Puritanism in his conduct redounds entirely to his honour. To me it seems that Shakespeare, in drawing him, had not so clear an idea as usual of the precise phase of character he wished to represent. He was more concerned to obtain comic effects than to create a consistent, closely-observed type. We do not *know* Malvolio as we know Polonius, Jaques, Mercutio, Dogberry. This may be a mere personal impression, but I seem to trace in the commentators something of the uncertainty which has always troubled me with reference to his character. The very fact that he has been so misinterpreted proves that. There is a certain vagueness in his characterisation. . . . If I may hazard a theory, I should say that he is not a Puritan, but a Philistine. The radical defect of his nature is a lack of that sense of humour which is the safety-valve of all our little insanities, preventing even the most expansive egoism from altogether over-inflating us. He takes himself and the world too seriously. He has no intuition for the incongruous and grotesque, to put the drag upon his egoistic fantasy, 'sick of self-love.' His face, not only smileless itself, but contemptuous of mirth in others, has acted as a damper upon the humour of the sprightly Maria and the jovial Sir Toby; he has taken a set pleasure in putting the poor Clown out of countenance by receiving his quips with a stolid gravity. Hence the rancour of the humorists against a fundamentally antagonistic nature; hence, perhaps, their whim of making him crown his absurdities by a forced smile, a grimace more incongruous with his pompous personality than even cross-garters or yellow stockings. He is a being, in short, to whom the world, with all its shows and forms, is intensely real and profoundly respectable. He has no sense of its littleness, its evanescence, without which he can have no true sense of its greatness and its mystery. In common life this absorption in the shows of things manifests itself in a deficient feeling for proportion and contrast. He has no sense of humour,—that is the head and front of his offending. That his punishment, strictly considered, is excessive, to the point of barbarity, cannot, I think, be doubted; but the air of the fairy tale interpenetrates the farce, and we do not demand a strict apportionment of justice either poetical or practical. It is certain that no sense of painful injustice has generally been found to interfere with the pleasure to be derived from the play.

Sir Edward Russell (*Fortnightly*, 1 Sept. 1884, p. 403): Lean, lank, with self-occupied visage, and formal, peaked Spanish beard; dressed in close garb of black striped with yellow, and holding a steward's wand, in the lightness of which there is something of fantastic symbolism, [Irving's Malvolio] steps on the stage with nose in air and eyes half shut, as if with singular and moody contemplation. He is visibly possessed of pride, of manners, and of intelligence. His pride, though intense, is not diseased, until the poison-dish of imagined love has been presented to him and has begun its work. Irving's gait; his abstraction of gaze, qualified by a polite observance of his lady, and a suspicious vigilance over his fellows in her service and her turbulent relations and followers; his sublime encounter with the Fool; his sententious observations on everything in general, and the infinite gravity yet imaginative airiness of his movements, carry the Malvolio of Shakespeare to a higher point of effect, probably, than it has ever before reached on the stage. . . . I do not wish, as Coleridge said, to flounder-flat a humorous image, but there is no evading certain results of the genuinely humanistic as opposed to the entirely humoristic rendering of certain of Shakespeare's characters. The gaunt and sombre steward is not, and is not likely to be, a purely amusing character. Even his tormentors at one point relent a little at the thought that they may carry their cruel joke too far,

and for the nineteenth century it is carried too far to be entirely funny. Malvolio in the dark hole uttering sage, conscientious words to prove to the false Sir Topas that he is not mad, becomes a pathetic figure. The language evidently requires to be delivered with all Mr Irving's serious and significant earnestness.

W. WINTER (*Shadows of the Stage*, 1895, iii, 22): People laugh at Malvolio, but they miss the meaning of him if they are not made to think as well as to laugh. For Malvolio is a person of serious individuality; a capable person, and one of ruminant mind and austere temperament. The mirth that is derived from him is derived by devices of mischief,—as when a sportive boy decorates a marble statue with a stovepipe hat. No plight can be more laughable than that of the pompous ass whose pomposity is made the direct means of his ridiculous disgrace. Malvolio falls into that plight and becomes ludicrously absurd, but his discomfiture is due to one of the chronic frailties of human nature, a frailty which, in him and by means of him, it is the purpose of the poet kindly and humorously to expose and rebuke. Malvolio would be a farce part, and nothing more, if he were simply a silly coxcomb, cajoled and teased by a pert chambermaid. He is manifestly intended for the image of overweening self-love, of opinionated self-conceit, of narrow-minded, strutting, consequential complacency. 'Go off!' he cries, 'I discard you. I am not of your element.' The world contains many creatures that have within themselves, more or less modified, the potentiality of Malvolio's disease. Shakespeare has covered him with confusion and laughter, making him the butt not only of the worldly, rubicund, rollicking, masterful Sir Toby, but of lean and silly Sir Andrew, with his thimbleful of brains, and of the quaint, jocose Clown, and the comic serving-man, Fabian, and the shallow, prattling, skittish Maria. The spreading of the snare and the capture of the victim are deliciously droll, and when all the contributary parts are well acted the resultant effect of perfect mirth is inevitable. But Shakespeare has also covered with confusion and swept away, upon an irresistible tide of contemptuous laughter, the vicious infirmity of self-conceit.

J. W. HALES (*Contemporary Rev.*, Jan. 1895, p. 65): Thus Shakespeare took no part in the Puritan-baiting that became a favourite dramatic pastime. And this forbearance is to be accounted for not only by the general fairness and comprehensive sympathy of his nature,—by his splendid incapacity to believe ill of a large section of his fellow-creatures and his fellow-Englishmen,—by his innate repugnance to mere abuse and vilification, but also by the fact, that at Stratford he was brought into such close and intimate contact and acquaintance with so many specimens, public and private, of the Puritan breed. Annoyed and vexed as he might sometimes be, and often undoubtedly was, by the self-complacency and omniscience and final judgements of these persons, trying as it must have been to hear some 'chosen vessels' pour out their wrath on the stage and all connected with it, as we can scarcely doubt he sometimes did, yet he was never made unjust or truculent. . . . Their acrimony might well seem to him somewhat oblivious of the real spirit of Christianity, and their opinions sadly wanting in breadth of view and in a real knowledge of the subjects on which they delivered themselves with such assurance; but he had a profound respect for the uprightness of their intentions and their genuine sincerity, and the substantial goodness of their hearts and lives. Happily, to show that we do not speak quite without book, we are able to give a very suggestive illustration of the attitude of Shakespeare in his private life towards the Puritan

divines who from time to time favoured Stratford with a visit. In the Chamberlain's accounts for 1614 is to be found this remarkable entry: '*Item, for one quart of sack and one quart of claret wine, given to a Preacher at the New Place*, xxd.' By way of explanation, we must point out that it was customary for the Corporations of towns, at least in Warwickshire and Leicestershire, to pay distinguished visitors the compliment of sending them a present, generally of wine, to the house, public or private, where they were staying. When Sir Thomas Lucy, or Sir Fulke or Sir Edward Greville came into Stratford, this little attention was usually shown them. And, with the growth of Puritanism, the same civility was often extended to the itinerant lecturers. Evidently one of these gentlemen was, in 1614, the guest of Shakespeare; and together, perhaps assisted by a neighbour or two who dropped in, they discussed a bottle of sack and a bottle of claret, supplemented, it may be suspected, by other bottles from the cellar of New Place. There, in the parlour or in the garden by the bowling-green, they sat hobnobbing, the preacher and the actor and playwright. . . . Both host and guest must have been the better for such intercourse,—the more catholic and human. But probably the guest derived the greater advantage from it; his ideas of the drama must have been illuminated and enlarged; and he must have realised that there were other ways of benefiting the world besides pulpit ministrations, that comedies and tragedies might do excellent service no less than his own expositions and discourses, and that of the author of them it might be said,—if the guest was fortunate enough to have read *Much Ado about Nothing*,—'the man doth fear God, howsoever it seems not in him by some large jests that he will make.' When Shakespeare made Sir Toby ask that immortal question:—'Dost thou think, because thou art virtuous, there shall be no more cakes and ale?' he had probably in his mind the local headquarters of Puritanism, that very Banbury from which in later life his guest, or guests, probably came. Assuredly that was precisely the question then needing to be put to the overbearing zealots who threatened by their intolerance to make life intolerable; and we may venture to hope that that well-timed remonstrance was not without some influence in assuaging the fanatical temper of that age as well as of ages since. At all events, it is pleasant to know that at New Place itself some of the 'virtuous' enjoyed their 'cakes and ale.'

CLEMENT SCOTT (1896, p. 272): The entrance of Mr Irving as Malvolio was, as usual, eagerly expected. As the self-conceited steward, with an air of disgust and disdain for every one but himself, he looked like some grey and crafty old fox, and was scarcely recognised. Every word that fell from his lips was attentively listened to, every gesture was faithfully scanned. There were roars of laughter, of course, when the old man disturbed the revellers in his dressing-gown and night-cap. The scene with the latter, if too deliberate and a trifle too slow in utterance, was, of course, one of the acting features of the play, and it was noticed that Mr Irving in the later scenes, after Malvolio's cruel imprisonment as a madman, worked up his indignation to almost tragic importance. The line, 'I'll be revenged on the whole pack of you!' was spoken as an exit with the concentrated hate and ungovernable vehemence of a Shylock.

FESTE

H. ULRICI (1847, ii, 7): The contrast most carefully worked out is that between the Fool by profession and the involuntary fools, Malvolio, Sir Andrew, and Sir Toby. While the latter, in their own conceit and foolishness, unconsciously draw

the cap and bells over their own ears, the former, in his self-adapted mental garb of motley colours, moves with inimitable adroitness, and pins the lappets of his wit to the back of all the other characters. The meaning of the poem is, so to say, centred in him. He alone, in full consciousness, contemplates life as a merry Twelfth Night, in which every one has, in fact, only to play his allotted part to the greatest possible amusement of himself and others. He does not wish to be more nor less than a fool in the great mad-house of the world; on this account he has an unconquerable aversion to all starched common-sense and calculating plans, to that hollow unmeaning gravity which cannot understand a joke, because it fancies its proudly-adopted dignity thereby injured, and which is never able to rise above the petty, selfish interests of its own dear self; this accounts for his dislike of Malvolio. Again, he alone has respect for his cap and bells, for he is aware that fun and laughter, joke and jest are the seasoning of life, and that there is more depth and sense in humorous folly like his own, than in the sour-mindedness of so-called sensible people, who are in reality devoid of true sense, because the poetry of life, all the higher interests of man which extend beyond common prose, are unintelligible to them.

G. G. GERVINUS (1850, p. 438): No other of Shakespeare's fools is so conscious of his superiority as Feste. He says it, indeed, too often, and he shows still oftener that his foolish wisdom is in fact no folly, that it is a mistake to call him a fool, that the cowl does not make the monk, that his brain is not so motley as his dress. The poet has not in this play brought the words and actions of the Fool into relation with the one main idea of the piece, but he has opposed him rather to the separate characters in separate expressions. It is in this play that the instructive passage occurs, which designates the fool's difficult office as demanding that he should 'observe their mood on whom he jests, the quality of the persons, and the time, and check at every feather that comes before his eye;' this is exactly the part which Shakespeare has made the Fool here play. He is fit for anything; he lives with each after his own fashion, knowing their weaknesses, considering their nature, carefully adapting himself to the mood of the moment. When any one, Viola or the Duke, wishes to speak with his mistress, he knows how to beg gracefully; when he sings to the melancholy Duke, he refuses recompense; he deprecates expressly the idea of his begging being construed into covetousness. He boasts of being a good householder, but, in the dissolute society of the Knights, he himself is also somewhat mad; yet not so mad as to allow their bloody quarrels to pass unpunished. He knows how to discriminate between persons as well as between time and place. With natural, fresh, free natures, such as Sebastian and Viola, he is at once on a friendly footing. On the other hand, he punishes Malvolio for the contempt with which he speaks of him and his profession. He joins in playing him the trick which is to cure his self-conceit, and he tells him this, with impressive warning, in case of repetition. To Sir Andrew he talks glaring nonsense which enchants him; he knows that he passes for no fox with the coarse Sir Toby, the more craftily and easily he watches Maria, as she lays her bait for the churl of 'most weak *pia mater*'; and he praises her as the most witty of her sex, if she can wean him from drinking. To his mistress Olivia he is faithfully devoted, as one belonging to her house; he condemns the extravagance of her incipient melancholy; he distinctly designates the affair between her and the Duke as foolish; he promotes the connection with Viola and Sebastian. He keenly penetrates the Duke's changeable disposition, and bitingly, although good-naturedly, upbraids him with it; at the same time he tells him of a

remedy which exactly gives a key to the inward condition of the lover's character. If the Fool be cleverly played, it can be, therefore, a guide through the most important points of this comedy.

F. Kreyssig (1862, iii, 286): In Feste, who is far more deeply involved in the plot than Touchstone, or any others of his class (except, perhaps, the Fool in *Lear*), we have the accomplished Fool, the allowed Merryman, in the full exercise of his skill; but, in accordance with the innocent and joyous character of the comedy, without the stinging satire which we feel so keenly in *As You Like It*. On the contrary, it is his aim by ingenious jokes and harmless teasings to add spice to the flagging entertainment, and, at the same time, he is at full liberty accurately to gauge the characters about him, and as opportunity gives benefit to proffer jestingly to them his opinion of them; even this, however, he does with the greatest prudence; and (which is noteworthy) he speaks ill of no one behind the back. Thus it is that he is become perfect in his difficult position, and well deserves Viola's praise: 'This fellow is wise enough to play the fool,' etc., III, i, 60. In this sense he may well say to Olivia: '*Cucullus non facit monachum*, I wear not motley in my brain.' Of course he is placed in the sharpest contrast to Malvolio, the personification of insipid arrogance. It would, indeed, be a radical defect in that insufferable pedant if he could take a joke; if he did not invariably regard bird-bolts as cannon-bullets as soon as ever they hit his worthy person. . . . It is against this principle, therefore, of which Malvolio is the representative, and against this principle alone that Feste makes an earnest front. His remarks about the changeable taffeta of the Duke's doublet, and about Olivia's weak mourning for her brother, are purely good humoured; he never elsewhere indulges his satire against classes or ranks, unless it be where he compares husbands and fools to pilchards and herrings. But when it comes to flouting the arrogant pietistic steward, who would banish cakes and ale and witty foolery, then he marshalls all his talents, and, when donning the gown of 'Sir Mathias,' * permits himself to utter the first and only sharp thrust at earnest and dangerous people: 'I would I were the first that ever dissembled in such a gown.' The passage is all the more striking, inasmuch as the whole disguise, as Maria afterwards remarks, is needless. It may be incidentally remarked, that throughout the conjuration scene the Fool imitates the unctuous tone of the Puritanic divines, whereas the priest, to whom Olivia entrusts her fate, is to be regarded clearly as a Catholic monk; a further indication of Shakespeare's almost instinctive repugnance to the whole canting and pietistic Puritanical movement which, shortly after his death, proscribed his masterpieces, together with all other sports of merry England, and to whose folly it is to be ascribed that only by wading through the slough of the demoralised comedy of the Restoration, could England find the way to return to her Shakespeare.

H. I. Ruggles (1870, p. 34): Among the other characters, all of whom are absorbed in the pursuit of their own ends, stands idly the wise, cool-headed jester, Feste. He reads the minds of all, penetrates their designs, and sees clearly in what

* A fresh instance of the unwisdom (to give it the mildest possible name) wherein even the best of Germans (among whom Kreyssig is assuredly pre-eminent) will indulge in changing at pleasure the names of Shakespeare's *dramatis personæ*. In the present instance, what point is gained by changing 'Sir Topas' to *Sir Mathias?* —Ed.

'admirable fooling' they all are. A respecter of times and persons, he adapts himself to all in turn. The incoherent jargon with which he tickles the ears of the silly Sir Andrew, who thinks it 'the best fooling when all's done,' becomes keen and logical satire in his colloquies with the cultivated Duke. He is aware 'that foolery does walk about the orb, like the sun; it shines everywhere,' and this truth gives him a high regard for his own profession. Fool as he is, he 'wears no motley in his brain,' but is a serious, thoughtful man. His 'practice is as full of labour as a wise man's art.' He puts forth all his professional ability to roast Malvolio, not only because between them there is the natural aversion which must exist between the intolerant and the all-tolerant, but more particularly because Malvolio sought to discredit him and his vocation with his mistress. His concluding remark, as he exults over the mortified steward, 'thus doth the whirligig of time bring in his revenges,' is more philosophic than would befit the mouth of any other personage in the play.

C. W. Hutson (1875, p. 480): Feste's versatility and his reminiscences of scholastic training make one suspect that he must have been educated for the Church and have ruined his prospects by some wild prank. . . . (Page 489): This sad strain ['Come away, come away, death,' etc.], sung evidently with taste and feeling by our Feste, to please the Duke so well, helps to point us to the real character of the jester. The true significance of the great dramatist's putting this wailing dirge into the Clown's mouth seems to me to be that he wishes to indicate his conception of the character as that of one whose culture and native gifts have both been overborne by some imperious and ineradicable foibles, aided by the force of circumstances. Capacity for thought . . . and capacity for sentiment, still manifested by his musical ability and the power with which he evidently rendered this song, indicate versatility of mind and character. To this we must add the histrionic capacity afterwards shown when he deceives Malvolio by feigned voice and style into mistaking him for the Parson. This versatility might have borne better fruit than the life of a great lady's jester but for the large developement of certain lower tastes and passions, which one cannot help noting in Feste, and also the opportune opening for him in the new profession, when his lively pranks shut him off from the clerical career for which he seems to have been originally destined.

John Weiss (1876, p. 198): Of all Shakespeare's clowns, Feste is the best endowed with a many-sided mirth, as, indeed, he should be, to pass lightly through the mingled romance and roystering of the play and favour all its moods. The sentiment of the Duke is as inebriated as the revelling which Malvolio provokes. Olivia's protracted grief for her brother is as carefully cosseted by her, as if on purpose to give the Clown an opportunity. All the characters, noble and common, have some weakness which he intuitively rallies. The charm of the comedy lies in these unsubstantial moods of the chief personages which consort with the more substantial whims and appetites of the others. The only sobriety is vested in the Clown; for all his freaks have a consistent disposition. So the lovely poetry of the mock mourners alternates with the tipsy prose of the genuine fleshly fellows. Their hearty caterwauling penetrates to Olivia's fond seclusion, and breaks up her brooding. Feste is everywhere at home. When he plays the [part of Sir Topas, he replies to Sir Toby's congratulation], 'Nay, I am for all waters,'—that is, for topaz, diamond, gems of the first water, all many-coloured facets I'll reflect. . . . The Clown is not only quaint, droll, full of banter, sly with sense, like clowns in the

other plays, but he is the most ebullient with spirits of them all, ready for the next freak, to dissemble himself in the curate's gown and carry on two voices with Malvolio in the prison, or to carouse with the two knights till daybreak, and delight them with manufacturing burlesques. . . . (Page 202) : Though Shakespeare empties all his own love for pure fun into this Clown, he makes of him the only cool and consistent character in the play, and thus conveys to us his conviction of the superiority of an observer who has wit, humour, repartee, burlesquing, and buffoonery at command ; for none but wise men can make such fools of themselves. Such a fine composition is apt to be misunderstood by the single-gifted and prosaic people ; but this only piques the bells to their happiest jingle ; and a man is never more convinced of the divine origin of his buffooning talent than when the didactic souls reject it as heresy. All Shakespeare's clowns brandish this fine bauble ; their bells swing in a Sabbath air, and summon us to a service of wisdom. Feste has no passion to fondle and no chances to lie in wait for except those which can help his foolery to walk over everybody like the sun. Even when he seems to be wheedling money out of the Duke and Viola, he is only in sport with the weakness which purse-holders have to fee, to conciliate, to enjoy a prospect of grandeur. His perfectly dispassionate temper is sagacity itself. It discerns the solemn fickleness of the principal personages. They are all treated with amusing impartiality ; and it is in the spirit of the kosmos itself which does not stand in awe of anybody. It seems, indeed, as if the function of fool, and the striking toleration which has always invested it, was developed by Nature for protection of those of her creatures who are exposed to flattery and liable to be damaged by it. Not for shallow amusement have rich and titled persons harboured jesters, who always play the part of the slave of Pyrrhus, at proper intervals to remind them that they are mortal. All men secretly prefer to know the truth ; but the pampered people cannot bear to sit in the full draught of it. Its benefit must, however, be in some way conveyed to them. Bluff Kent is banished for saying to Lear, in plainest Saxon, what the Fool kept insinuating with impunity. Therefore no genuine court has been complete without its fool. . . . Feste bandies words with Viola and makes her submit to delicate insolences ; her distinguished air cannot abate him. He pretends to wish to be convinced by Malvolio that the latter is sane, but concludes that he will never believe a madman till he can see his brains. Feste keeps his own head on a level keel as the sparkling ripples of his drollery go by. Shakespeare's intention is conspicuous in him to make all the clowns the critics of all the other personages, and kept in the pay of their creator.

AGUECHEEK

LAMB (1823?, ii, 373) : Few now remember Dodd. What an Aguecheek the stage lost in him ! Lovegrove, who came nearest to the old actors, revived the character some few seasons ago, and made it sufficiently grotesque ; but Dodd was *it*, as it came out of Nature's hands. It might be said to remain *in puris naturalibus*. In expressing slowness of apprehension, this actor surpassed all others. You could see the first dawn of an idea stealing slowly over his countenance, climbing up by little and little, with a painful process, till it cleared up at last to the fulness of a twilight conception,—its highest meridian. He seemed to keep back his intellect, as some have had the power to retard their pulsation. The balloon takes less time in filling than it took to cover the expansion of his broad moony face over all its

quarters with expression. A glimmer of understanding would appear in a corner of his eye, and for lack of fuel go out again. A part of his forehead would catch a little intelligence, and be a long time in communicating it to the remainder.

LATER PERFORMANCES

HALLIWELL (*Works*, 1857, vii, 246): *Twelfth Night*, the perfection of English comedy, and the most fascinating drama in the language, could not have failed in success as an acting play, and there is sufficient evidence to show that it was appreciated at an early period as one of the author's most popular creations. There is not only the testimony of Manningham in its favour, . . . but Leonard Digges, in the verses describing the most attractive of Shakespeare's acting dramas, expressly alludes to the estimation in which the character of Malvolio was held by the frequenters of the theatre:—'The cock-pit, galleries, boxes, all are full, To hear Malvolio, that cross-garter'd gull.' * Nor was *Twelfth Night* held in less esteem by the sovereign and the court. It was performed before James I. long after there had ceased to be any attraction from its novelty, as appears from the following entry in a MS preserved at the Audit Office:—'To John Heminges, etc., upon a warrant dated 20 April, 1618, for presenting two severall playes before his Majesty, on Easter Monday, Twelfte Night, the play soe called, and on Easter Tuesday, the Winters Tale, xx. *li.*' A few years afterwards, it seems to have been acted under the title of Malvolio:—'At Candlemas, Malvolio was acted at court by the King's servants,'—Herbert's Diary, 1622–3. *Twelfth Night* was also occasionally acted after the Restoration of Charles II. . . . Charles Burnaby, in the preface to his comedy entitled, Love Betray'd, or the Agreeable Disappointment, Lond. 1703, asserts that he has taken part of the tale, and about fifty lines, from Shakespeare's *Twelfth Night*. These obligations are so trifling, Burnaby's comedy can scarcely be admitted into the list of Shakespearian alterations, but it is curious as an evidence of the liberty permitted in those days to be taken with the works of the great dramatist.

GENEST records fifteen or sixteen revivals of *Twelfth Night* between 1663 and 1813, but gives no more than the names of the actors. In November, 1820, it was acted at Covent Garden seventeen times, 'degraded,' says Genest (ix, 99), 'to an opera'; 'it was a wretched piece of business,' he adds, 'but as it is not printed, it is impossible to point out the quantum of its demerits.'

---

* These lines are to be found in some *Commendatory verses* prefixed to the *Poems Written by Wil. Shakes-peare. Gent.* 1640. Immediately preceding the two lines quoted above by Halliwell, we find, 'let but Beatrice And Benedicke be seene, loe in a trice'; then follows, 'The Cockpit, Galleries, Boxes, all are full, To heare Maluoglio that crosse garter'd Gull.' The line, 'The Cockpit, Galleries, Boxes, all are full,' appears to be amphibious; it applies both to Beatrice and Benedicke, and to Malvolio.—ED.

COSTUME, ETC.

In LUDWIG TIECK'S Novel, *Der junge Tischlermeister*, the Baron Elsheim devises a performance of *Twelfth Night* at his castle as a festivity for his mother's birthday. The play is analysed scene by scene, and descriptions given of the costumes. Especial importance is attached to the construction of the stage, which has greater length than depth, and whereof a main feature is two short flights of steps, one on each side, leading to an upper, inner, and smaller stage. The acting of the amateurs is duly depicted, and the whole novel is entertaining, but written as it was in 1836, and as a protest against the French theatre then in fashion, there is nothing in it which I have deemed necessary, in these days of scenic splendour and of antiquarian fidelity, to transfer to these pages. It is sufficient to call the student's attention to it as a story very well worth reading for its own sake.

KNIGHT: *Twelfth Night* is amongst the most perplexing of Shakspere's plays to the sticklers for accuracy of costume. The period of action is undefined. The scene is laid in Illyria, whilst the names of the *Dramatis Personæ* are a mixture of Spanish, Italian, and English. The best mode of reconciling the discrepancies arising from so many conflicting circumstances appears to be the assumption, first, that Duke Orsino is a Venetian governor of that portion of Dalmatia which was all of the ancient Illyria remaining under the dominion of the republic at the commencement of the seventeenth century, and that his attendants, Valentine, Curio, etc., as well as Olivia, Malvolio, and Maria, are also Venetians; and, secondly, that Sir Toby and Sir Andrew are English residents; the former a maternal uncle to Olivia,—her father, a Venetian Count, having married Sir Toby's sister. If this be allowed, and there is nothing that we can perceive in the play to prevent it, there is no impropriety in dressing the above-named characters in the Venetian and English costume of Shakspere's own time, and the two sea-captains and Sebastian in the very picturesque habits of 'Chimariot, Illyrian, and dark Suliote.' Viola might, therefore, by assuming the *national* male dress, be more readily mistaken for her brother, as it is absurd to suppose that she could otherwise, by accident, light upon a fac-simile of the suit he appears in; and any manifest difference, either in form or colour, would tend to destroy the illusion. We leave the decision, however, to our readers, at the same time referring those who think with us to our [remarks on Costume in] *The Merchant of Venice* [pp. 386, et seq. in this Ed.] and *Othello* [pp. 405, et seq. *ib.*] for the Venetian and English costume of the commencement of the seventeenth century, and confine our pictorial illustrations to the dress of a woman of Mitylene from the *Habiti Antiche e Moderni* of Cæsare Vecellio. The embroidered jacket and greaves, 'the snowy camisa and the shaggy capote' of the Greek captains have become almost as familiar to our sight as a frock-coat, Wellington boots, and trousers.

EDWARD W. GODWIN, F. S. A. (*The Architect*, 24 April, 1875): Although the action of *Twelfth Night* is described as taking place in a city of 'Illyria,' there are but few words in the text which give anything like a Dalmatian complexion. If we accept Illyria, we have a city or sea-port of the Venetian Republic, under the local government of a duke. Two passages,—one referring to the arrest of Antonio, the other to the Count's galleys and a sea-fight in which they were engaged,—are almost the only things, apart from the proper names, which could interfere with the action

if we preferred to remove it to England, for the spirit of this play as compared with the other Italian plays is thoroughly English. The time of the action is that of the production of the work, between 1598 and 1602. There are in all, eighteen scenes, including four in Olivia's garden and two at the sea-coast; this reduces the architectural scenes to twelve, from which, setting aside the repetitions, we have :—1. An interior in the COUNT'S palace. 2. An interior in OLIVIA'S house. 3. A street before OLIVIA'S house. 4. Another street. It is quite possible to treat this play for the modern stage as I have already treated some others,—that is to say, dividing it into acts, each containing one set scene, as thus :—

Act I. OLIVIA'S house,—an interior. (I, iii, v; II, iii.)
Act II. The Count ORSINO'S palace,—an interior. (II, ii, iv.)
Act III. OLIVIA'S house,—exterior and garden, with a garden-house. (II, v; III, i, ii, iv; IV, ii.)
Act IV. The street before OLIVIA'S house. (IV, i, iii; V.)

The sea-coast scenes and those in the COUNT'S palace, not here included, may be described, so far as they relate to the plot, either by the characters or in a prologue, or the coast scenes may be retained in their entirety where there is a good proscenium, and acted before the curtain or act-drop, which should then, of course, be painted for the purpose.

The architecture of the palace of Orsino and of Olivia's house may be Renaissance or Gothic or both. We have no special locality or town to consider, and, therefore, we cannot strictly follow any old examples. Our business in *Twelfth Night* is to compose or design the architecture in harmony with that which obtained in a Venetian town on the eastern coast of the Adriatic about the year 1600. This is the work of an architect as well as of an antiquary, and there are various ways of doing it; but there is more than this, for in planning the scenes it is necessary that the architect should understand something of the requirements of the stage, and of the *business* of the action, or the best design in the world may result in failure. Stage management, or the 'business,' as it is technically called, is one of the colours on which the dramatic picture depends; scenery is another; costume another; and the choicest tints, the high lights, the jewels of the picture are to be found,—or should be found,—in the expression of the actor's voice, face, and figure. But the *whole* batch of colours and tints must be as one in their treatment, if we wish to see a play rendered fitly. For one man to design an interior for Olivia's house with no control of or understanding as to the stage management; another to arrange the business of the action in total ignorace of the inner arrangement of an Italian mansion, or of the uses of its several parts; for one to paint the walls knowing nothing of the colours of the costume; another to design the dresses utterly indifferent to the colours of his background; are the happy-go-lucky processes usually employed on the English stage, and any success that may result from the adoption of such ways and means must necessarily be of the nature of a fluke. If we really want to progress in these matters, the first step is to accept the dictum of Macready :—*No actor should be a manager.* This strikes at the very root of the compound system of ignorance, mystery, envy, and egotism under which the dramatic and histrionic arts languish, flickering up now and then by the special help of some exceptional individual with, I will not say false, but misleading brightness.

The *Costume* need not detain us long. VECELLIO will still be a faithful servant to us if we only treat him properly. The text, too, refers to a number of interesting

details. We are told that Sir Toby is dressed in a rough country style, having on his feet strapped boots, and Sir Andrew has a weakness for dark crimson (damask) stockings. In I, v, we see one of *the uses* of the lady's veil which occurs so frequently in the illustrations of Vecellio. The steward Malvolio has a gold or silver-gilt chain, a 'branched velvet' gown (*i. e.* one with a broad branch pattern), a watch, rich jewels, and yellow stockings cross-gartered, although in the beginning of the action his stockings, trunk hose, and doublet would probably have been black. Besides this, we have a doublet of changeable taffeta, cheveril or kid gloves, and miniature portraits worn as jewels.

WILH. BOLIN (*Jahrbuch d. d. Sh.-Gesellschaft*, 1889, xxiv, 151): We divide *Twelfth Night* into four Acts, whereof only the second demands a change of scene. Our first Act lies at the edge of a grove near the castle of Olivia; the other three are in her garden, which is converted only once into a room at the Duke's. . . . Malvolio is locked up in a cellar of the castle, with a cellar-window open to the garden.

E. K[ILIAN?] (*Jahrbuch d. d. Sh.-Gesellschaft*, 1894, xxix, xxx, 288): The scenic arrangements were greatly simplified at the performances at Carlsruh in 1893, inasmuch as Olivia's garden was so arranged that it served for the performance of the whole first Act. It represented a park in front of Olivia's villa; this park bordered on the public highway (from lower left to upper right) which led from the sea-coast to the town. On the left Olivia's mansion extended obliquely into the stage. From an open gallery in the first story, two flights of steps, one on each side, led down into the garden. Between these flights of steps, under the gallery, there was the entrance to a cellar-like apartment, wherein in the fourth Act Malvolio was confined. On the right, opposite to the mansion, there was a slight elevation, on which stood a marble table, surrounded with shrubbery and statues; here Sir Toby and Sir Andrew were convivial; on the left, in front, screened by the front of the mansion, was a quiet, retired little spot adapted to the scene between Viola and Olivia. Through the trees of the park was a distant view of the sea.

The first four scenes of the first Act are played consecutively on this stage, as is likewise done by the Meiningen troup. But Valentine's words at the opening of the fourth scene, where he says, 'he hath known you but three days,' etc., have to be changed into 'He hardly knows you, and already you are no stranger.' It is self-evident that the opening scene of the play is to be accepted as a serenade by the duke before the windows of his mistress. On this stage the fifth scene of the first Act, as has been said, can be also played without further change. At the conclusion of the fourth scene Viola goes up the steps into the house, the duke makes his exit on the right. Maria and Feste advance from left lower entrance; then Olivia and Malvolio, returning from a walk in the garden, advance from the back. When Maria reappears to announce Viola's visit, she descends the steps from the house. It is assumed that Viola has been told to await in the house Olivia's return from a walk in the park. Maria's first words must be slightly changed: 'Madam, there is *in the house* a young gentleman,' etc. In the same way Sir Toby's and Malvolio's references to 'the gate' must be suitably changed.

The second Act opens with the same stage by moonlight and begins with the carouse of the two Squires [*sic*] and the Clown. Then for the fourth scene it is changed to a room in Orsino's palace. Viola's monologue (II, ii) is introduced at the opening of this scene, in accordance with OECHELHÄUSER'S suggestion; apart

from other grounds, this monologue is much more appropriate and excites more sympathy when delivered under these circumstances than if it were spoken in the street. The song 'Come away, come away, death' is sung by Viola, who, in this scene, is most properly alone with the duke. The following scene with Malvolio, with which the Act closes, is again in Olivia's park.

This same stage-setting remains unchanged in the last three Acts. The fifth Act has some slight changes in order to bring it in accord with the final scene. As suggested by OECHELHÄUSER, whose exposition in reference hereto merits unqualified assent, Viola hastens from the stage when the duke has expressed the wish to see her in her maiden weeds, in order to reappear just before the close in her own garments. The play then ends with the oaths of fidelity between Orsino and Viola, which have been transposed so as to be very last.

THE following are the Costumes of some of the principal characters, selected from a list of twenty-two, embracing every character in the play, set forth in *Shakespearian Costumes. With Illustrations of the whole of the Characters in each Play, in correct costume, compiled from authentic Sources, as given by* Montfaucon, Royall MSS, Holbein, Zuccaro, Strutt, etc. *Drawn by* Robert L. Bööcke, London, Samuel Miller, 1889:—

ORSINO.—Doublet made in white brocaded and crimson brocaded silk, fitting close to the figure; to which is joined a full skirt made in white silk, trimmed with a band of crimson and gold brocaded silk. Puffed sleeves. Surtout of blue satin brocaded with gold, made with full puffed half-sleeves, and ornamented with a deep collar and broad facings of ermine. Lace ruffle round the neck. Orders and badges. Jewelled sword-belt. Slash trunks. Silk tights. Blue satin shoes.

SEBASTIAN.—Vest of amber silk richly embroidered with gold, double breasted and wrapped round the waist by a sash of crimson silk; over which is a jewelled belt. Slashed sleeves, showing the under-sleeves of white cambric. Short Greek jacket of blue velvet, embroidered with gold and silver thread, and trimmed with epaulets. White cambric or satin knickerbockers. Silk stockings. Greaves of crimson silk embroidered with gold. Shoes. Red cloth fez.

VIOLA.—*As Cesario* (*Second Dress*): Doublet of pink silk, trimmed with a basque, cut in tabs and ornamented with braces of blue silk. Full sleeves, slashed blue and pink, and trimmed with an epaulet. Pink silk short cloak, lined with blue. Pink silk trunks. Blue silk tights. Low shoes. Sugar-loaf hat, trimmed with a feather. Sword. NOTE.—According to some authors, Viola, being the sister of Sebastian, would assume her brother's dress in her disguise. Therefore, if Viola wears this costume, Sebastian must also wear it.

VIOLA (*First Dress*).—Dress of puce coloured silk, made with a pointed body, open V-shape at the neck, and trimmed with revers. Holbein sleeves, lined with cream silk, open, and showing full under-sleeves of cream silk. Lace ruffle. Full skirt, forming a demi-train. Low hat, forming a point in front, and trimmed with an ostrich-tip plume.

OLIVIA.—Train dress in black velvet or silk. The skirt is full, pleated in at the waist, and forms a demi-train. Pointed body, cut low at the neck, and trimmed with a Medicis collar. Tight-fitting sleeves, with short hanging sleeves, loose from the shoulder. Jewelled girdle. Large lace veil.

MARIA.—Costume in two shades of cashmere. High body, cut open at the neck, trimmed with a high linen collar, and ornamented with a plastron, laced.

Puffed basque. Coat sleeves, trimmed with puffed epaulets. Short full skirt. White muslin apron. Stockings to match the dress. Low pointed shoes, ornamented with ribbon bows.

SIR TOBY BELCH.—Leather jerkin, fastened round the waist with a belt. Surtout of brown cloth, made with full short sleeves of blue and brown cloth, and under-sleeves of brown. Slashed trunks of blue and brown cloth. Russet brown silk tights. Lace ruffle. High boots.

SIR ANDREW AGUECHEEK.—Pointed doublet of blue silk, slashed with white, made with full sleeves trimmed with puffed epaulets. Short cape in amber brocaded satin, lined with white silk. Slasked trunks in pink and blue silk, tied to the doublet with silk bows. Pink silk tights tied over the knee with silk garters. Low shoes. Silk hat trimmed with a plume.

MALVOLIO.—Doublet of light brown silk, quilted or latticed with gold braid. Pink silk sleeves, puffed at the shoulder, and slashed with brown. Trunks slashed to match. Brown silk tights, cross-gartered. Lace ruffle and cuffs. Low shoes.

TIME ANALYSIS

P. A. DANIEL (*New Shakspere Soc. Trans.*, 1877–9, p. 173): DAY 1. *Act* I, i. introduces us to Orsino and his love-suit to Olivia. *Scene* ii. Viola, who has been quite recently rescued from shipwreck, resolves to enter the Duke's service, disguised as a boy. *Scene* iii. makes us acquainted with Sir Toby, Sir Andrew, and Maria. These scenes may all be supposed to take place on one and the same day.

An *interval* of three days.

DAY 2. *Act* I, iv. Viola as Cesario is already in high favour with the Duke. 'He hath known you,' says Valentine, '*but three days*, and already you are no stranger.' This speech marks an interval of three days between this and the preceding scenes. *Scene* v. At Olivia's house. Olivia requests Cesario to come again to-morrow. *Act* II, i. Sebastian arrives, and, from his speeches, we judge that he is still in the first agony of his grief for the loss of his sister. *Scene* ii. Malvolio delivers the ring. *Scene* iii. Sir Toby, Sir Andrew, and Feste carouse. Maria persuades Sir Toby 'to be patient for *to-night*,' for 'since the youth of the Count's was *to-day* with my lady, she is much out of quiet.' So ends Day No. 2, Sir Toby retiring to burn some sack; for ''tis too late to go to bed now.'

DAY 3. From this point to the end of the play all is but matter for *one* May morning.

The time represented by this Play is three days, with an interval of three days between the first and second.

DAY 1. Act I, i–iii.
Interval of three days.
" 2. Act I, iv and v; Act II, i–iii.
" 3. Act II, iv and v; Acts III, IV, and V.

There remains to notice in Act V. a statement inconsistent with the plot of the Play as revealed in the previous scenes. Viola and Sebastian both suffered the same

shipwreck, and when they arrive in Illyria it is evident that but very few days can have elapsed since their escape. Yet, when Antonio is brought before the Duke in Act V, he asserts that Sebastian has been in his company for *three months.* It might indeed be said that this inconsistency is merely imaginary, and is founded on too strict an interpretation of the dialogue in Act I, ii, and Act II, i; but the Duke makes a similar assertion with regard to Viola, '*Three months* this youth hath tended upon me.' And this is in absolute contradiction to Valentine's speech on the second day of the action (I, iv), where he says that the Duke 'hath known you [Viola] *but three days.*'

SUNDRY TRANSLATIONS OF

'*Come away, come away death,*' etc.—II, iv, 60.

J. J. Eschenburg (Strasburg, 1778) :—

Komm hinweg, komm hinweg, Tod,
In dunkle Cypressen verschleuss mich!
Flieh hinweg, flieh hinweg, Hauch,
Ein grausames Mädchen erwürgt mich.
Mein Leichentuch, mit Laub besteckt,
Bereitet!
Die Liebe hat zur Bahre mich
Geleitet.

Keine Blum', o! keine Blum' streu
Je Wohlgeruch auf meinen Sarg hin!
Nicht ein Freund, nicht ein Freund geh
Hin zu meinem Leichnam, und klag' ihn!
Begrabt mich, tausendfält'gen Schmerz
Zu sparen,
Hin, wo Verliebte nichts von mir
Erfahren.

Johann Heinrich Voss (Leipzig, 1818) :—

Komm hinweg, komm hinweg, Tod!
Mit traurigem Schleier umlegt mich!
Flieh im Hauch, flieh im Hauch, Noth!
Ein grausames Mädchen erschlägt mich!
Im weissen Tuch voll Immergrün
Denkt meiner.
Ob mancher starb, so treu dahin
Schied keiner.

Keine Blum, keine Blum süss,
Streut mir auf den dunkelen Sarg hin!
Kein Gesell, kein Gesell grüss'
Ach Staub mir, wo Erde verbarg ihn.

Zu sparen so viel tausend Schmerz,
Leg, Freund, mich
Geheim, wo kein treuliebend Herz
Beweint mich.

J. G. v. Herder (1826, *Shakespear-Museum*, p. 79) :—

Süsser Tod, süsser Tod, komm,
Komm, senk mich nieder ins kühle Grab!
Brich, o Herz, brich, o Herz fromm,
Stirb fromm der süssen Tyrannin ab!
Mein Gruftgewand schneeweiss und rein,
Legt es fertig!
Kein Braüt'gam hüllte je sich drein
So fröhlich.

Keine Blum', keine Blum' süss
Sollt ihr auf'n schwarzen Sarg mir streun!
Keine Trän', keine Trän' fliess',
Wo sanft wird ruhn mein Totenbein!
Ach tausend, tausend Seufzer schwer—
Nein—ihr Meinen,
Legt hin mich, wo kein Liebender
Kommt weinen.

August Wilhelm von Schlegel (Berlin, 1826) :—

Komm herbey, komm herbey, Tod!
Und versenk' in Cypressen den Leib.
Lass mich frey, lass mich frey, Noth!
Mich erschlägt ein holdseliges Weib.
Mit Rosmarin mein Leichenhemd,
O bestellt es!
Ob Lieb ans Herz mir tödlich kömmt,
Treu' hält es.

Keine Blum', keine Blum' süss
Sey gestreut auf den schwärzlichen Sarg.
Keine Seel', keine Seel', grüss'
Mein Gebein, wo die Erd' es verbarg.
Und Ach und Weh zu wenden ab,
Bergt alleine
Mich, wo kein Treuer wall' ans Grab,
Und weine.

Franz Dingelstedt (Hildburghausen, 1868) :—

Erlös mich, Tod, von meiner Pein
Und bett' mich in Cypressen!
Mich schlägt die Herzallerliebste mein,
Dieweil sie mich vergessen.

Mit Rosmarin mein Grab bestreu',
  Darin ich lieg' in Frieden;
Kein Liebender ist je so treu
    Geschieden!

Meinen Sarg kein Kränzlein zieren soll,
  Nicht zu Häupten, noch zu Füssen;
Kein Freund, kein Freund soll trauervoll
  Die kalte Asche grüssen.
Und dass mir Niemand folgen thu',
  Wenn ich bestattet werde;
Mein schweres Leid deckt schweigend zu
    Die Erde!

OTTO GILDEMEISTER (Leipzig, 1869):—

Komm mit, O Tod, komm mit zur Gruft,
Und Trauerkrepp legt auf den Schragen!
Fieh, Lebensluft, flieh, Lebensluft!
Ein' schöne Jungfrau hat mich erschlagen.
Mein Leichenhemd mit Eiben dran,
O, lasst es kommen;
Nie hat ein so getreuer Mann
Den Tod genommen.

Keine Blume nicht, keine Blume süss
Streut mir auf meine schwarze Decke!
Kein Freund auch nicht, kein Freund begrüss'
Mein' arme Leich' an der Kirchhofsecke.
Um tausend, tausend Seufzer zu sparen,
Versenkt mich alleine,
Dass kein Verliebter mein Grab gewahre
Und um mich weine!

L. VON KOBELL (*Deutsche Revue*, Berlin, June, 1892):—

Komm' herbei, komm' herbei, Tod,
Bett' im Cypressenschrein den Leib,
Flieh', Atem, flieh' meine Not,
Mir brach das Herz ein schönes Weib.
Mein Leichentuch schafft schnell herbei,
Weiss wie Schnee,
Das Einzige, das mir bleibt treu,
Das teilt mein Weh!

Keine Blum', keine Blum' süss,
Sei mir gestreut auf den Sarg,
Kein Freund, kein Freund grüss',
Wo die Erde mich barg.
Viel tausend Seufzer zu wenden ab,
Legt mich alleine,
Dass kein Treuliebender auf meinem Grab
Mitleidig weine.

M. Le Tourneur (Paris, 1783) :—

Viens, ô mort, viens;
Qu'on me couche sous un triste Cyprès;
Fuis, éteins-toi, souffle de ma vie.
Une beauté cruelle m'a donné la mort.
Semez de feuillage mon drap funèbre,
Préparez-le.
Jamais homme ne fit dans la mort un rôle aussi sincère.
Que l'est le mien.

Point de fleur, pas une douce fleur
Sur mon triste cercueil.
Point d'ami, pas un seul ami
Qui salue ma tombe infortunée.
Pour épargner mille & mille soupirs,
Ah! placez-moi dans un lieu ignoré,
Où l'amant fidèle & mélancolique ne trouve jamais mon tombeau.
Pour l'arroser de ses larmes.

François-Victor Hugo (Paris, 1864) :—

Arrive, arrive, ô mort,
Et que je sois couché sous un triste cyprès!
Envole-toi, envole-toi, haleine,
Je suis tué par une belle fille cruelle;
Mon linceul blanc, tout décoré d'if,
Oh! préparez-le.
Dans la scène de la mort nul si vraiment
Ne joua son rôle.

Que pas une fleur, pas une fleur embaumée
Ne soit semée sur mon noir cercueil.
Que pas un ami, pas un ami ne salue
Mon pauvre corps, là où seront jetés mes os.
Pour m'épargner mille et mille sanglots,
Oh! mettez-moi quelque part
Où un triste amant ne puisse trouver ma tombe
Pour y pleurer!

Émile Montégut (Paris, 1867) :—

Viens, ô mort, viens,
Et dans une bière de triste cyprès, couche-moi.
Envole-toi, envole-toi, souffle de vie,
Je suis tué par une cruelle belle fille.
Mon blanc linceul, semé de if,
Oh prépare-le!
Jamais amant plus sincère ne représenta
La scène de sa mort.

Que pas une fleur, pas une douce fleur,
Soit jetée sur mon noir cercueil ;
Que pas un ami, pas un ami ne visite
Mon pauvre corps, là où mes os seront jetés.
Pour épargner mille et mille soupirs
Couchez-moi, oh ! couchez-moi,
Là où nul triste et fidèle amant ne puisse trouver mon tombeau
Pour y pleurer.

BENJAMIN LAROCHE (Paris, Cinquième Édition, 1869) :—

O trépas ! viens fermer mes yeux !
Couchez dans le cyprès ma dépouille mortelle.
Mon âme, envolez-vous aux cieux !
J'expire sous les coups d'une beauté cruelle.
Oh ! préparez mon blanc linceul !
Que l'if funèbre le décore.
Mon trépas, nul ne le déplore ;

Pas une fleur sur mon cercueil !
Nul ami ne suivra mon deuil.
Que je sois inhumé sans gloire
Dans quelque vallon écarté,
Où nul amant ne soit tenté
D'offrir des pleurs à ma mémoire.

MAURICE BOUCHOR (Paris, 1896) :—

Fuis, mon âme, fuis ! Je meurs sous les traits
De la plus cruelle des vierges.
Viens, ô Mort ! qu'on m'étende, à la lueur des cierges,
Dans un cercueil de noir cyprès.
Qu'on m'ensevelisse loin d'elle
Dans le blême linceul, couvert de branches d'if,
Qui, partageant mon sort, ami sûr, mais tardif,
Du moins me restera fidèle.

Que pas une fleur, une pauvre fleur
Sur ma tombe ne soit semée ;
Pour moi que nul ami, que nulle voix aimée
N'ait des paroles de douleur.
Que je sois seul avec mes peines,
Et laissez au désert blanchir mes ossements,
De peur que sur ma tombe, hélas ! les vrais amants
Ne versent trop de larmes vaines.

GIULIO CARCANO (Milano, 1881) :—

T'appressa, o morte ; vieni, t'affretta,
Dentro al cipresso posar desio :
Fugge l'estremo respiro mio,

Muojo, fanciulla crudel, per te!
Bianco lenzuolo, di fronde ornato
S'appresti a me.

Nè un fior soave, nè un solo fiore
Altri cosparga sul cener muto;
Nè d'un amico sul freddo suol.
Sotto una gleba dormire io possa
Ignota al sol,
Nè sosti a piangere su quella fossa
Amante in duol.

JAIME CLARK (Madrid, 1873):—

Ven á mí, ven á mí, cruda muerte;
De cipreses mi tumba cercad.
Huye, aliento, que es fuerza perderte,
Ya que en ella no encuentro piedad.
Preparad mi sepultura
Yerta y fria:
No hubo nunca fe tan pura
Cual la mia.

Ni una flor, ni una flor candorosa
Engalane mi negro ataud;
Ni un amigo, ni una alma piedosa
Pulse triste en mi huesa el laud.
Cerradla y borrad su huella;
Nunca errante
Acuda á llorar en ella
Fiel amante.

LIFE AND DEATH OF THE MERRY DEUILL OF EDMONTON

WHILE these last pages are going through the press, I have been so fortunate as to obtain from London a reprint, in 1819, of this book, and am thus enabled to verify Steevens's quotation. It is not a play, and has very little to tell of Peter Fabell, the Merry Devil of Edmonton, which fully accounts for its absence from the *Shakespeariana* in the various libraries. It is merely a collection of coarse stories, twenty-one in number, whereof only five concern Peter Fabell; the remainder consist of low, and, generally, disgusting, practical jokes of Smug, the Smith. On p. 24 is to be found Steevens's quotation: 'honest *Smug* loued . . . to bee mad merry amongst a mad company of his bare-chind boone companions, his little wanton wagtailes, his sweet and twenties, his pretty pinchineyed pigsnies, etc., as hee himselfe used commonly to call them.' This, I think, decisively confirms the interpretation of 'sweet and twenty' as a term of endearment. The small volume of fifty-two pages is signed 'Tho. Brewer,' who, I am very sure, did not write that truly delightful little comedy, *The Merry Devil of Edmonton*. See II, iii, 54, and *Note*, where an unfilled line luckily gives the chance to insert in the electrotype plate a reference to the present page.

PLAN OF THE WORK, ETC.

IN this Edition the attempt is made to give, in the shape of TEXTUAL NOTES, on the same page with the Text, all the VARIOUS READINGS of *Twelfth Night*, from the Second Folio down to the latest critical Edition of the play; then, as COMMENTARY, follow the Notes which the Editor has thought worthy of insertion, not only for the purpose of elucidating the text, but at times as illustrations of the History of Shakespearian criticism. In the APPENDIX will be found criticisms and discussions, which on the score of length could not be conveniently included in the *Commentary*.

LIST OF EDITIONS COLLATED IN THE TEXTUAL NOTES

THE SECOND FOLIO	[F_2]		1632
THE THIRD FOLIO	[F_3]		1664
THE FOURTH FOLIO	[F_4]		1685
N. ROWE (First Edition)	[Rowe i]		1709
N. ROWE (Second Edition)	[Rowe ii]		1714
A. POPE (First Edition)	[Pope i]		1723
A. POPE (Second Edition)	[Pope ii]		1728
L. THEOBALD (First Edition)	[Theob. i]		1733
L. THEOBALD (Second Edition)	[Theob. ii]		1740
SIR T. HANMER	[Han.]		1744
W. WARBURTON	[Warb.]		1747
E. CAPELL	[Cap.]	(?)	1761
DR JOHNSON	[Johns.]		1765
JOHNSON and STEEVENS	[Var. '73]		1793
JOHNSON and STEEVENS	[Var. '78]		1778
JOHNSON and STEEVENS	[Var. '85]		1785
J. RANN	[Ran.]		1787
E. MALONE	[Mal.]		1790
GEO. STEEVENS	[Steev.]		1793
REED'S STEEVENS	[Var. '03]		1803
REED'S STEEVENS	[Var. '13]		1813
BOSWELL'S MALONE	[Var.]		1821
C. KNIGHT	[Knt.]	(?)	1840
J. P. COLLIER (First Edition)	[Coll. i]		1842
J. O. HALLIWELL (Folio Edition)	[Hal.]		1856
S. W. SINGER (Second Edition)	[Sing. ii]		1856
A. DYCE (First Edition)	[Dyce i]		1857
H. STAUNTON	[Sta.]		1857
J. P. COLLIER (Second Edition)	[Coll. ii]		1858
R. G. WHITE (First Edition)	[Wh. i]		1858
CAMBRIDGE (First Edition, W. G. CLARK and W. A. WRIGHT)	[Cam.]		1863
T. KEIGHTLEY	[Ktly.]		1864
A. DYCE (Second Edition)	[Dyce ii]		1866

A. DYCE (Third Edition)	[Dyce iii]	1875
J. P. COLLIER (Third Edition)	[Coll. iii]	1877
W. J. ROLFE	[Rlfe.]	1879
H. N. HUDSON	[Huds.]	1880
R. G. WHITE (Second Edition)	[Wh. ii]	1883
W. A. WRIGHT (*Clarendon Press Series*)	[Wrt.]	1885
K. DEIGHTON	[Dtn.]	1889
CAMBRIDGE (Second Edition, W. A. WRIGHT)	[Cam.]	1891

W. HARNESS		1830
GLOBE EDITION (CLARK and WRIGHT)	[Glo.]	1864
N. DELIUS	[Del.]	Elberfeld, 1869
Rev. JOHN HUNTER (*Longman's Series*)		1870
F. A. MARSHALL (*Henry Irving Edition*)		1888
W. & R. CHAMBERS		1895
ARTHUR D. INNES (*The Warwick Shakespeare*)		1895
ELIZABETH LEE (*Blackie's Junior School Shakespeare*)		1895
A. WILSON VERITY (*The Pitt Press Shakespeare for Schools*)		4th ed. Cambridge, 1895
R. F. CHOLMELEY (*Arnold's School Shakespeare*)		n. d.
ISRAEL GOLLANCZ		n. d.

These last eleven editions I have not collated beyond referring to them in disputed passages, and recording, here and there in the Commentary, the views of their editors.

Within the last twenty-five years,—indeed, since the appearance, in 1864, of *The Globe Edition*,—the text of SHAKESPEARE is become so settled that to collate, word for word, the text of editions which have appeared within this term, would be a very fruitless task. When, however, within recent years an Editor revises his text in a Second or a Third Edition, the case is different; it then becomes interesting to mark the effect of maturer judgement.

The present TEXT is that of the FIRST FOLIO of 1623. Every word, I might say almost every letter, has been collated with the original.

In the TEXTUAL NOTES the symbol Ff indicates the agreement of the *Second*, *Third*, and *Fourth Folios*.

I have not called attention to every little misprint in the Folio. The *Textual Notes* will show, if need be, that they are misprints by the agreement of all the Editors in their corrections.

Nor is notice taken of the first Editor who adopted the modern spelling, or substituted commas for parentheses, or changed ? to !.

The sign + indicates the agreement of ROWE, POPE, THEOBALD, HANMER, WARBURTON, and JOHNSON; hereafter this symbol will include the *Variorum of 1773*.

When WARBURTON precedes HANMER in the *Textual Notes*, it indicates that HANMER has followed a suggestion of WARBURTON'S.

The words *et cet.* after any reading indicate that it is the reading of *all other* editions.

The words *et seq.* indicate the agreement of all subsequent editions.

The abbreviation (*subs.*) indicates that the reading is *substantially* given, and that immaterial variations in spelling, punctuation, or stage-directions are disregarded.

When *Var.* precedes *Steev.* or *Mal.* it includes the *Variorums* of 1773, 1778, and 1785; when it follows *Steev.* or *Mal.* it includes the *Variorums* of 1803, 1813, and 1821.

An Emendation or Correction given in the *Commentary* is not repeated in the *Textual Notes*, unless it has been adopted by an Editor in his Text; nor is *conj.* added in the *Textual Notes* to the name of the proposer of the conjecture unless the conjecture happens to be that of an Editor, in which case its omission would lead to the inference that such was the reading of his text.

Coll. MS refers to COLLIER'S copy of the Second Folio bearing in its margin manuscript annotations.

In citing plays or quoting from them, the Acts, Scenes, and Lines of *The Globe Edition* are followed, unless otherwise noted. Of course, all references to *Twelfth Night* refer to the present text.

LIST OF BOOKS

To economise space in the foregoing pages, as a general rule merely the name of an author has been given, followed, in parentheses, by the number of volume and page.

In the following LIST, arranged alphabetically, enough of the full titles is set forth to serve the purposes of either identification or reference.

Be it understood that this List contains only those books wherefrom quotations have been taken at first hand. It does not include those which have been consulted or used in verifying references; were these included the List would be many times longer.

E. A. ABBOTT: *Shakespearian Grammar*	London, 1870
ALFRED AINGER: *Shakespeare in the Middle Temple* (English Illustrated Magazine, March)	" 1884
C. ANDREWS: *Lives of Twelve Bad Women*	" 1897
W. ARCHER: *Macmillan's Magazine*, August	" 1884
JOHN AUBREY: *Brief Lives*, etc., 1669 (ed. CLARK)	Oxford, 1898
C. BADHAM: *Text of Shakespeare* (Cambridge Essays) ..	1856
S. BAILEY: *Received Text of Shakespeare*	London, 1862
MATTEO BANDELLO, trans. by JOHN PAYNE (Villon Soc.) ..	" 1890
BARET'S *Alvearie*	" 1580
J. D. BARNETT: *Notes on Twelfth Night*	" 1895
J. BARTLETT: *Concordance*	" 1894
C. BATHURST: *Differences of Shakespeare's Versification*, etc.	" 1857
BATMAN VPPON BARTHOLOME, *De Proprietatibus Rerum* ..	" 1582
T. S. BAYNES: *Shakespearian Glossaries* (Edin. Rev., July) ..	1869

ANDREW BECKET: *Shakespeare's Himself Again*	London, 1815
FRANÇOIS DE BELLE-FOREST: *Histoires Tragiques*, etc. ..	Lyon, 1578
BLACKWOOD'S *Magazine*, August	1853
F. S. BOAS: *Shakespeare and his Predecessors*	London, 1896
F. BODENSTEDT: *Shakespeare's Dramatische Werke*	Leipzig, 1867
MAURICE BOUCHOR: *Les Chansons de Shakespeare*	Paris, 1896
FRANCIS BOWEN: *Gleanings from a Literary Life*	New York, 1880
E. C. BREWER: *Reader's Handbook*	1888
THOS. BREWER: *Life and Death of the Merry Deuill of Edmonton* (Reprint, 1819)	London, 1631
C. ELLIOT BROWNE: *Athenæum*, June	1874
J. C. BUCKNILL: *Mad Folk of Shakespeare* (2nd edition) ..	" 1867
J. BULLOCH: *Studies of the Text of Shakespeare*	" 1878
E. CAPELL: *Notes*, etc.	" 1779
GIULIO CARCANO: *Opere di Shakespeare*	Milano, 1881
R. CARTWRIGHT: *New Readings in Shakespeare*	London, 1866
E. J. CASTLE: *Shakespeare, Bacon, Johnson, and Greene* ..	" 1897
G. CHALMERS: *Supplemental Apology*, etc.	" 1799
W. & R. CHAMBERS: *Book of Days*	1863
W. CHAPPELL: *Popular Music of the Olden Time*	" n. d.
F. J. CHILD: *English and Scottish Ballads*	Boston, 1882
G. B. CHURCHILL: *Shakespeare Jahrbuch.*	Weimar, 1898
JAIME CLARK: *Obras de Shakespeare*	Madrid, n. d.
C. C. CLARKE: *Shakespeare Characters*	London, 1863
HARTLEY COLERIDGE: *Essays and Marginalia*	" 1851
S. T. COLERIDGE: *Notes and Lectures*	" 1849
E. COLES: *English Dictionary*	" 1732
J. P. COLLIER: *Poetical Decameron*	" 1820
" *History of English Dramatic Poetry*	" 1831
J. CHURTON COLLINS: *Essays and Studies*	" 1895
HERMANN CONRAD: *Preussische Jahrbücher*, July	Berlin, 1887
C. H. COOTE: *Shakspere's New Map in Twelfth Night* ..	London, 1878
COTGRAVE: *Dictionarie of the French and English Tongues* ..	" 1632
H. H. S. CROFT: Elyot's *Gouernour*	" 1883
J. CROFT: *Annotations on Shakespeare*	York, 1810
HELKIAH CROOKE: *Microcosmographia*, etc.	London, 1615
JOSEPH CROSBY: *American Bibliopolist*, June	New York, 1875
P. A. DANIEL: *Notes and Emendations*	London, 1870
T. DE QUINCEY: *Biography of Shakespeare* (Works, vol. xv).	Edinburgh, 1863
EDUARD and OTTO DEVRIENT: *Deutscher Bühnen and Familien Shakespeare*	Leipzig, 1873
F. DOUCE: *Illustrations of Shakespeare*, etc.	London, 1807
DOWNES'S *Roscius Anglicanus* (Reprint, 1789)	" 1662
J. DUNLOP: *History of Fiction* (Third Edition)	" 1845
A. DYCE: *Remarks on Collier's and Knight's Editions* ..	" 1844
" *Few Notes*, etc.	" 1853
" *Strictures on Collier's New Edition*	" 1859
J. EARLE: *Philology of the English Tongue*	Oxford, 1879
J. EASTWOOD and W. A. WRIGHT: *Bible Word-Book* ..	London, 1866

Edinburgh Review, April 1856
T. EDWARDS: *Canons of Criticism* .. .. London, 1765
KARL ELZE: *Notes on Elizabethan Dramatists* .. .. Halle, 1889
J. J. ESCHENBURG: *Der H. Dreykönigsabend oder Was ihr wollt* .. .. Strassburg, 1778
R. FARMER: *On the Learning of Shakespeare* .. .. .. London, 1767
JACOB FEIS: *Shakespeare and Montaigne* .. .. .. " 1884
F. G. FLEAY: *Shakespeare Manual* .. .. " 1876
" *Introduction to Shakespearian Study* .. .. " 1877
" *Life and Work of Shakespeare* .. .. .. " 1886
" *History of the Stage*, 1559–1642 .. .. " 1890
W. FRANZ: *Shakespeare-Grammatik* .. .. Halle, 1898
A. R. FREY: *Shakespeare and alleged Spanish Prototypes* (New York Shakespeare Society) .. .. New York, 1886
F. J. FURNIVALL: *Introduction* to The Leopold Shakspere .. London, 1877
RUDOLPH GENÉE: *Klassische Frauenbilder* .. .. .. Berlin, 1884
P. GENEST: *The English Stage*, 1660–1830 .. .. .. Bath, 1832
J. GERARDE: *The Herball*, etc. .. .. London, 1633
G. G. GERVINUS: *Shakespeare* (3te Aufl.) .. .. .. Leipzig, 1862
OTTO GILDEMEISTER: *Was ihr wollt*, Uebersetzt von .. .. " 1869
HENRY GILES: *Human Life in Shakespeare* .. .. .. Boston, 1868
EDW. W. GODWIN: *The Architect*, April .. .. .. London, 1875
ARTHUR GOLDING: *The. XV. Booke of P. Ouidius Naso*, etc. " 1567
G. GOULD: *Corrigenda*, etc. .. .. " 1884
H. GREEN: *Shakespeare and the Emblem Writers* .. .. " 1870
Z. GREY: *Critical, Historical, and Explanatory Notes* .. " 1754
MRS GRIFFITHS: *Morality of Shakespeare's Dramas*, etc. .. " 1775
M. STEPHEN GUAZZO: *The ciuile Conuersation of* (trans. by G. pettie and Barth. Young) .. .. " 1586
J. W. HALES: *Contemporary Review*, January .. .. " 1895
FITZEDWARD HALL: *Modern English* .. .. " 1873
H. HALLAM: *Literature of Europe* .. .. " 1839
J. O. HALLIWELL-PHILLIPPS: *Outlines of the Life of Shakespeare* .. .. Brighton, 1882
J. O. HALLIWELL-PHILLIPPS: *Dictionary of Misprints* .. " 1887
HAYDN'S *Dictionary of Dates* 1886
WILLIAM HAZLITT: *Characters of Shakespeare's Plays* .. London, 1817
BENJAMIN HEATH: *Revisal of Shakespeare's Text* .. .. " 1765
JAMES HENRY: *Æneidea* .. .. Dublin, 1879
J. G. HERR: *Notes on the Text of Shakespeare* .. .. Philadelphia, 1879
JULIUS HEUSSER: *Der Coupletreim in Shakespeare* (Shakespeare Jahrbuch, xxviii) .. .. Weimar, 1893
J. HILES: *Dictionary of Musical Forms*, etc. .. .. .. London, 1871
C. HOLLYBAND: *A Dictionarie, French and English* .. .. " 1593
FRANÇOIS-VICTOR HUGO: *Œuvres Complètes de Shakespeare* .. Paris, 1868
LEIGH HUNT: *Wit and Humour* .. .. London, 1846
JOSEPH HUNTER: *New Illustrations of Shakespeare*, etc. .. " 1845
C. W. HUTSON: *Three of Shakespeare's Merry Men* (Southern Magazine, May) .. .. Baltimore, 1875

C. M. INGLEBY: *Shakespeare, the Man and the Book* .. .. London, 1877
MRS JAMESON: *Characteristics of Women*, etc. .. .. " 1833
T. KEIGHTLEY: *The Shakespeare Expositor* .. .. .. " 1867
T. KENNY: *Life and Genius of Shakespeare* .. .. .. " 1864
W. KENRICK: *Review of Johnson's Shakespeare* .. .. " 1865
J. L. KLEIN: *Geschichte des Dramas* .. .. Leipzig, 1872
JOSEPH KNIGHT: *Theatrical Notes* .. .. London, 1893
F. KREYSSIG: *Vorlesungen über Shakespeare* .. .. .. Berlin, 1862
CHARLES LAMB: *Works* .. .. London, 1870
GERARD LANGBAINE: *Account of English Dramatic Poets* .. Oxford, 1691
SYDNEY LEE: *A Life of Shakespeare* .. .. London, 1898
MRS LENNOX: *Shakespear Illustrated*, etc. .. .. .. " 1753
M. LE TOURNEUR; *Shakespeare traduit de l' Anglais* .. .. Paris, 1781
W. W. LLOYD: *Critical Essays* (Singer's Second Edition) .. London, 1856
D. H. MADDEN: *Diary of Master William Silence* .. .. " 1897
G. P. MARSH: *Lectures on the English Language* .. .. New York, 1860
J. MONCK MASON: *Comments on the last edition* [Var. 1778] *of Shakespeare* .. .. London, 1785
E. A. MEREDITH: *Note on some Emendations, etc.* (Transac. of The Literary and Historical Society of Quebec, vol. i) .. Quebec, 1863
MAX MOLTKE: *Shakespear-Museum* .. .. Leipzig, 1871
E. MONTÉGUT: *Œuvres Complètes de Shakespeare* .. .. Paris, 1867
NARES: *Glossary* (ed. HALLIWELL and WRIGHT) .. .. London, 1867
E. W. NAYLOR: *Shakespeare and Music* .. .. .. " 1896
New Shakspere Society (Transactions) .. .. " 1877–9
JOHN NICHOLS: *Literary Illustrations*, etc. .. .. .. " 1817
W. OECHELHÄUSER: *Einführungen in Shakespeare's Dramen* (2te Aufl.) .. .. Minden, 1885
J. G. ORGER: *Critical Notes on Shakespeare's Comedies* .. London, n. d.
SIR THOMAS OVERBURYE: *A Wife*, etc. .. .. .. " 1627
PALSGRAVE: *L'Éclaircissement de la Langue Française*, 1530 Paris, 1852
T. L. PEACOCK: *The Deceived*, etc. .. .. London, 1862
T. PERCY: *Reliques of Ancient English Poetry* .. .. " 1765
SIR PHILIP PERRING: *Hard Knots in Shakespeare* (2nd Ed.) " 1886
Promptorium Parvulorum (ed. WAY, Cam. Soc.) .. .. " 1865
PUTTENHAM: *Arte of English Poesie*, 1589 (ed. ARBER).
J. P. QUINCY: *MS Corrections from a Copy of the Fourth Folio* Boston, 1854
B. W. RICHARDSON: *Shakspere and the Pia Mater* (The Asclepiad, vol. v., No. 20) .. .. London, 1888
LOCKE RICHARDSON: *Shakespeare Studies* .. .. .. New York, 1897
BARNABE RICHE: *Apolonius and Silla*, 1581 (ed. Shakespeare Society).
J. Ritson: *Remarks, Critical and Illustrative* .. .. .. London, 1783
" *Quip Modest* .. .. " 1788
" *Cursory Criticism* .. .. " 1792
H. J. RUGGLES: *Method of Shakespeare as an Artist* .. .. New York, 1870
W. L. RUSHTON: *Shakespeare's Testamentary Language* .. London, 1869
SIR EDWARD RUSSELL: *Fortnightly*, September .. .. " 1884
W. B. RYE: *England as seen by Foreigners*, etc. .. .. " 1865

Il Sacrificio Comedia de gli Intronati. Celebrato ne i gavochi di vno Carneuale in Siena. Di nuouo corretta, & ristampata .. .. In Venegia, 1585
G. SARRAZIN: *Zur Chronologie von Shakespeare's Dichtungen* (Jahrbuch, xxxii) .. .. Weimar, 1896
Saturday Review, July .. .. London, 1884
VINCENTIO SAVIOLO: *his Practise* .. .. " 1595
A. W. VON SCHLEGEL: *Lectures* (trans. by J. BLACK) .. " 1815
SCHLEGEL *und* TIECK: *Shakspear's Dramatische Werke* .. Berlin, 1833
A. SCHMIDT: *Was ihr wollt* (*Uebersetzt von* SCHLEGEL. *Durchgesehen, eingeleitet, und erläutert*) .. .. Berlin, 1869
CLEMENT SCOTT: *From 'The Bells' to 'King Arthur'* .. London, 1896
SIGNOR N. S[ECCHI]: *Gl' Inganni. Comedia del Recitata in Milano l' anno 1547. dinanzi all Maestà del Re Filippo. Nvovamente ristampata & con somma diligenza corretta* .. .. In Venegia, 1582
E. H. SEYMOUR: *Remarks, Critical, Conjectural*, etc. .. London, 1805
P. B. SHELLEY: *Works*, etc. .. .. Boston, 1857
SIR PHILIP SIDNEY: *Arcadia* .. .. London, 1598
S. W. SINGER: *Shakespeare Vindicated*, etc. .. .. .. " 1853
W. W. SKEAT: *Etymological Dictionary* .. .. .. Oxford, 1882
A. SKOTTOWE: *Life of Shakespeare*, etc. .. .. .. London, 1824
R. A. SMALL: *Stage Quarrell between Jonson and the Poetasters*, etc. .. .. Breslau, 1899
ADMIRAL SMYTH: *Sailor's Wordbook* .. .. London, 1867
J. SPEDDING: *Fraser's Magazine*, August .. .. .. " 1865
R. M. SPENCE: *Notes and Queries.*
H. P. STOKES: *Chronological Order of Shakespeare's Plays* .. " 1878
COL. HENRY STRACHEY: *Il Sarto Risarcito. The Lady of the Strachy* (Privately Printed) .. .. Guildford, 1898
A. C. SWINBURNE: *A Study of Shakespeare* .. .. .. London, 1880
NICOLAUS SYLLACIUS: *De Insulis Meridiani atque Indici Maris nuper Inventis*, 1494 (Reprint, with Introduction by J. L[ENOX]) .. .. New York, 1860
W. THEOBALD: *On the Classical Attainments of the Author of Shakespeare's Plays* (Baconiana, February) .. .. London, 1895
G. TICKNOR: *History of Spanish Literature* .. .. .. Boston, 1854
T. TYRWHITT: *Observations and Conjectures*, etc. .. .. London, 1766
H. ULRICI: *Shakespeare's Dramatic Art*, 1839 (trans. by L. DORA SCHMITZ, Bohn's ed.) .. .. " 1876
J. UPTON: *Critical Observations on Shakespeare* .. .. " 1746
" *Remarks on Three Plays of Jonson* .. .. " 1749
J. H. VOSS: *Was ihr wollt* .. .. Leipzig, 1818
W. S. WALKER: *Shakespeare's Versification* .. .. .. London, 1854
" *Critical Examination of the Text*, etc. .. " 1859
A. W. WARD: *History of English Dramatic Literature* .. " 1875
T. WARTON: *History of English Poetry* .. .. .. " 1775
J. WEISS: *Wit, Humour, and Shakespeare* .. .. .. Boston, 1876

H. WELLESLEY: *Stray Notes*, etc. .. .. London, 1865
H. B. WHEATLEY: *Dictionary of Reduplicated Words* .. " 1866
R. G. WHITE: *Shakespeare's Scholar* .. .. New York, 1854
W. WHITER: *Specimen of a Commentary on Shakespeare* .. London, 1794
F. WILLUGHBY: *Ornithology* .. .. " 1768
W. WINTER: *Shadows of the Stage* .. .. New York, 1895

INDEX

PAGE

A *or* an = *one* 96
A = *in*, *on*, or *of* 31
Absorption 28, 40
Abuse = *beguile* 192
Accost 39
Acteon and the Emblem Writers . 16
Action of battery 254
Addicted, *in a good sense* 179
Admire 228
Affectioned 130
Ainger, *on Date of Composition* . . 325
" *on the Readers' Festival* . . 388
Allow 30
Allowed fool 72
Almost = *all most* 33
Alone 14
Already = *all ready* 190
And a 315
Answer, *in fencing* 240
Answered = *defended* 213
Antique, *its accent* 136
Apolonius and Silla 327
Appraise *or* praise 88
Arcadia, Sidney's 375
Archer, *on Malvolio* 399
Argument = *cause* 213
Artificial aids to beauty 86
As, *Omission of* 147
" " *after* so 100
Aspect, *accent of* 55
Astor-Place riot 68
Ass = *as*, a pun 132
At 17
Attend, *transitive use* 55
Attraction, *plural by* 172, 286
Ayword 129

Back-trick 47
Baffled 312
Bandello's Novel 363

PAGE

Barentz 201
Barfull 57
Baricado 262
Barren = *witless* 42, 69
Bathurst, *on Date of Composition* . . 323
" *on The Play* 380
Battery, action of 254
Bawbling 282
Bawcock 225
Beagle 132
Bear baiting 153
Beard, *phonetic spelling of* 265
Bed, day 162
Bed of Ware 204
Before me 132
Bennet, bells of Saint 281
Bent 141
Beshrew 121
Bias 303
Bibble-babble 268
Bide 68
Bird-bolts 72
Blazon 92
Blood = *passion*, *courage* 172
Blows him 161
Bolin, *on Stage-setting* 410
Bonds disgracing words 182
Bones 142
Book, unclasp'd the 54
Boord 40
Botched up 256
Botcher 65
Bouchor, 'Come away,' *etc.* 417
Bound = *destined* 95
Branch'd velvet gown 162
Breach of the sea 96
Breast = *breath* 108
Bred and born 24
Brine . . . to season 17
Brock 168

PAGE

Brother's dead love 18
Brownist 202
But = *except* 77
" = *prevention* 122
" = *than*, after negative comparatives 54
Buttry-bar 41
Bum-bailiff 230
By = *near at hand* 276
Byrlady 117

Cakes and ale 126
Call me cut 133
Canarie 42
Cantons 91
Capell, *on Source of Plot* 327
Caper 47
Capilet 241
Carcano, 'Come away,' *etc.* 417
Carpet consideration 235
Carranto 50
Cars, drawn with 163
Case, spelling of, in F_1 292
Castiliano vulgo 37
Catayan 119
Catch, *musical term* 108
Ceremony, *pronunciation of* . . . 292
Chambermaid 39
Chamber round 17
Changeable taffeta 145
Chantry 276
Charles I.'s copy of F_2 5
Check, *in Falconry* 169, 187
Cherry-pit 225
Cheveril 181
Churchill *on Laelia* 359
Civil 216
Clark, 'Come away,' *etc.* 418
Clere stores 262
Clown 59
Cloyment 148
Cockatrice 230
Cockney 251
Codling 78
Cohere 302
Colours, fear no 60
Coleridge, *on First Scenes* 7
Comedian 80

PAGE

Comfortable 85
Commerce 229
Commodity = *consignment* 184
Compact, *accent of* 292
Competitors = *confederates* 260
Comptible 79
Con 130
Conceal me what I am 29, 89
Conclusions to be as kisses 279
Confusion in use of 'Duke,' *etc.* . 25
Conrad, *on Unity of the Plot* . . . 387
Consequently 221
Constant question 263
Constellation 56
Contagious 116
Contempt of question 167
Contract = *betrothal* 290
Convents, *a verb* 313
Cool = *curl* 44
Costume, etc. 408
Count his = *County's* 212
Country, *pronunciation of* 24
Coystrill 35
Cozier 122
Crave of you your leave 95
Credit 274
Cressida 185
Cross-gartered 173
Crow 70
Cubiculo 204
Curst 203
Curtain before 'em 47, 85
Curtsies 163
Cut, call me 133
Cypress 143, 193

Dallies 142
Dally nicely with words 181
Dam'd colour'd stock 52
Daniel, *Time Analysis* 412
Day-bed 162
Deadly life 90
Dear 284
Decay, *used actively* 69
Deceivable = *deceptive* 276
Deeply in 161
Delicacy, standard of 51
Demure travaile of regard 162

PAGE

Denay 151
Desperate of shame 283
Determinate, *Latin use* 95
Detest = *something spoken*? 288
Deviations in quoting from memory 166
Dexteriously 67
Diet 214
Digges, *lines on The Play* 407
Dimension 90
Dingelstedt, 'Come away,' *etc.* . . 414
Discourse 275
Dishonest 65
Dissemble 258
Division of Acts 57
Div'l 130
Do, *used transitively* 192
Dog at a catch 117
Dog, give a 278
Dormouse 200
Double negatives 94
Drawn from us with cars 163
Dry 42, 64
Ducats 32
Duello 242
Duke, King, Count, *confusion in use* 25
Dunlop, *on Source of Plot* 376

Eater of beef 43
Egyptian thief 287
Elder than herself 138
Element 16, 185
Elements, the four 107
Elephant, The 214
Ellipsis *of* it 214
" *of verbs of motion* 81
Employment *or* implement 165
Enwrap 274
Eschenburg, 'Come away,' *etc.* . . 413
Estimable wonder 97
Ethical dative 203, 229
Eunuch 30
Ever oft good turns 211
Except before excepted 31
Express = *reveal* 96
Expressure 131
Extent, *legal term* 256
Extracting frenzy 305

PAGE

Extravagancy, *Latin use* 95
Eye = *sight* 102

Fadge 105
Fancy = *love* 155
Fangs of malice 80
Fat and fulsome 286
Fault, at 171
Fear no colours 60
Fee'd post 92
Feigned 81
Fell 15
Fertile = *copious* 89
Feste 402
Field, challenge him the 128
Firago 239
First Scenes, Coleridge on 7
Five wits, the 267
Flatter with 94
Fleay, *on Date of Composition* . . 324
Flesh'd 254
Flock of all affections 19
Folly fallen 187
Fond 105
Fool, poor 311
For that 198
For = *as regards* 285
Formal capacity 169
Four elements 107
Fourteen years' purchase 253
Fraught, *a noun* 283
Free 90
Free maids 141
Frey, *on La Española en Florencia* 377
From 81
Furnivall *on The Play* 385

Galliard 46
Gaskins 63
Geck 310
Genest 407
Genius 226
Gerundive use of infinitive 192
Gervinus, *on The Play* 379
" *on Feste* 403
Giddily 146
Gift of a grave 34
Giles, *on Malvolio* 398

PAGE

Gin 166
Ginger 127
Glass, living in my 248
God buy you 269
Godwin, *on Costume* 408
Go hunt; go look; go see, *etc.* . . . 15
Golden shaft 18
Good life 113
Good my mouse of virtue 68
Gorbodacke 260
Gracious 90
Grain, in 87
Grand jurymen 200
Great . . . less, *in rank* 26
Greek 252
Grey 88
Grize 195
Guard, out of his 70
Gull 206
Gust 34

Haggard 186
Hales, *on Puritanism* 401
Hallam, *on the Play* 379
Halliwell, *on Date of Composition* . 322
" *on Later Performances* . 407
Hang thee 60
Hart = *heart* 15, 256
Ha's 77
Having = *possession* 245
Hazlitt, *on the Play* 378
Heat, seven years' 17
Hecatommithi 376
Herder, 'Come away,' *etc.* 414
Heresy 85
Hermit of Prague 260
Herring 75
Hob-nob 236
Hugo, 'Come away,' *etc.* 415
Humour = *caprice, fancy* 54
Humour of state 162
Hunter, *on Date of Composition* . . 322
" *on Malvolio* 397
Hutson, *on Feste* 405

Idleness 68
Illyria . . . Elizeum 22
Impeticos thy gratility 111

PAGE

Implement *for* employment? . . . 165
In = French *en* 90
Inaccuracy in quoting 166
Infinitive, *gerundive use* 192
" *used indefinitely* 100
Ingannati, gli 341
Inganni, gli 339
Ingrateful 284

Jade me 176
Mrs Jameson, *on Viola* 392
Jealious 276
Jets 156
Jezabel 161
Jig 51
Johnson, *on the Play* 378
Jot 199
Jove 176
Jump 302

Kenny, *on the Play* 381
Kick-chawse 45
Kilian, *on Stage-setting* 410
Kisses, conclusions to be as 279
Klein, *on Los Engaños of Rueda* . 377
C. Knight, *on Costume* 408
J. Knight, *on* Miss Neilson's *Viola* 393
Kreyssig, *on the Play* 381
" *on Feste* 404

Labell'd 88
Ladyship, *spelling of* 69
Laelia 360
Lamb *on Malvolio* 396
" *on Aguecheek* 406
Langbaine 326
Lapsed 213
Laroche, 'Come away,' *etc.* . . . 415
Late, *adverb* 26
Later Performances 407
La, you 224
Leasing 73
Leg = *obeisance*, or *a sign of nobility* 108
Leman 110
Lennox, Mrs 326
Lenten 61
Lies *or* lives 181
Liest in thy throat 228

PAGE

Life in it 45
Limed 222
Little, drawn in 223
Live, *nautical term* 23
Liver 148, 205
List 189
Lloyd, *on Date of Composition* . . 322
Lost and worn 140
Lubber the world 250
Lucrece 167
Lullaby, *a verb* 281

Maid = *made?* 220
Maidenhead 84
Maidhood 197
Malapert 255
Malignancy 95
Malvolio 396
Mankind 78
Manningham's *Diary* 321
Map, the new 208
Marian 107
Martial hand 203
Maugre 197
May morning 227
Memory, *inaccuracies in quoting* . 166
Messaline 96
Mettle of India 154
Might = *could* 16, 192
Miller, *Costume* 411
Minx 226
Miscarry 221
Misprision 66
Mistress Mal's picture 48
M. O. A. I. 168
Modest = *moderate* 32, 80
Monster 105
Montégut, *on the Play* 382
" 'Come away,' *etc.* 415
Mother 99
Motions = *emotions* 138
Mouse 68
Music from the spheres 191

Natural 121
Negative, double 94
" triple 198
Miss Neilson *as* Viola 393

PAGE

New map, the 208
None = *nothing* 45
Non-regardance 287
Not *after negative verbs* 102
Notoriously 267
Number, *as plural* 23
Numbers = *verses* 168
Nuntio 55

Occurrence 303
Oechelhäuser, *on Closing Scene* . . 386
Of = *concerning, about* 24
" *connecting words in apposition* 61
" = *in consequence of* 106
" = *on* 215
Old age, the 142
Old man 45
Olivia, *pronunciation* 148
Omission *of verb of motion* 44
" *of relative* 73, 81, 97, 146, 149
" *of prepositions* 77
" *of* as *after* so 100, 281
" *of nominative* 111
" *of punctuation in Folio* . 191
" *of* so 249, 266
O mistress mine, *etc.* 113
" " *music of* 323
On = *of, in, at,* etc. 100
On't, the alliance 308
" too unchary 232
On your attendance 54
Opal 145
Opposite = *adverse* 172
Orbed continent 304
Ordinary fool 70
Orion 23
Othergates 294
Out of his guard 70
One = *own* 94
O *with a circumflex* 144

Painting, *as an aid to beauty* . . . 86
Pare thy nails 273
Parish top 36
Pass, *in fencing* 183
Passages = *acts* 207
Passion 136
Passy measure panyn 295

PAGE

Patience on a monument 150
Peacock, *on Source of Plot* 340
Peele's *Sir Clyomon and Sir Clamydes* 376
Peevish 93
Pepys 377
Perchance 22
Perdie 266
Perfections, *quadrisyllable* 21
Personage 78
Perspective 299
Persuaded 131
Pia mater 74
Pigrogromitus 110
Pilcher 183
Pitch, *in Falconry* 13
Play the fool 186
Please one and please all 218
Plural by attraction 172, 286
Point device 175
Points 63
Politic authors 175
Politician 119, 203
Poor fool 311
Possess = *inform* 129
Praise *or* appraise 88
Pranks her in 146
Pregnant 104, 190
Preposterous, The (Puttenham) . . 24
Preserved = *preferred?* 303
Presupposed 310
Prevented 189
Private = *privacy* 223
Probation 171
Profound heart 80
Proper false 104
Proper = *handsome* 196
Propertied me 267
Propriety = *individuality* 289
Purchase, fourteen years' 253
Puritan 129
Puritanism, Hales *on* 401

Quaffing 32
Quick = *living* 13

Rain odours 190
Rank as a fox 170

PAGE

Receive it so 100
Receiving = *apprehension* 193
Recollected terms 136
Record, *accent* 302
Recover = *get, gain* 133
Miss Rehan *as* Viola 395
Remembrance, *quadrisyllable* . . . 18
Renegado 207
Retention 147
Reverberate 91
Rich jewel 163
Round = *plain spoken* 123
Rudesby 255
Ruggles, *on the Play* 384
" *on Feste* 404
Russell, *on* Miss Terry's *Viola* . . 393
" *on* Irving's *Malvolio* . . . 400

Sack, *wine* 134
Sad = *serious* 216
Sanctity = *sanity?* 222
Sathan, *spelling* 226, 261
Save 198
Scab 165
Scathful 283
Scedule 88
Schlegel, *on the Play* 378
" 'Come away,' *etc.* 414
School i' the church 208
Scott, Clement, *on* Irving's *Malvolio* 402
Scruple of a scruple 222
Sealing wax 167
Self, *an adjective* 21
Semblative 56
Set at eight 295
Shake your ears 128
Shall = *must* 203
She, the cruel'st 88
Sheep-biter 152
Shent 269
Sheriff's post 77
Shrew, *pronunciation of* 39
Sick of self-love 72
Sides and heart 53
Sidney's *Arcadia* 375
Sillogism 65
Simulation 172

PAGE

Singularity, trick of 173
Sir, *a title* 257
Sir of note 221
Sister, *pronunciation* 313
Skipping 82
'Slight 156
Sneck up 122
Some, *with nouns of time* 96
Sooth, in *or* in good 95
Sophy 177
Sound 56
Sovereign thrones, these 19
Sowter 170
Speaks madman 74
Spedding, *vindication of Viola* 29, 106, 243
" *on division of Acts* . . . 57
Spheres, music from the 191
Spirit, *monosyllable* 13
Spleen 206
Spoke = *said* 55
Squash 78
Stage-setting 408
Stallion *for* staniel 169
Standing water 78
Star 52
Starkey *or* Starchy 322
State = *canopy* 161
Stealing and giving odour 9
Stock, dam'd colour'd 52
Stone-bow 161
Stoup 107
Strachy, Lady of the 156
Stuck in 240
Studient 259
Substractors 34
Surfetting, *spelling* 8
Swarths 131
Sweet and twenty 114, 418
Sweet-heart, *accent* 41
Sweet sound 9
Swinburne, *on the Play* 385

Tabor 180
Taffeta, changeable 145
Take and give back 275
Take you a blow 165
Talents 61

PAGE

Tall 32, 259
Tang 172
Tartar 179
Taste = *test* 189
Taxation 84
Miss Terry *as* Viola 393
Testrill 112
That = *in that* 13, 54
" *conjunctional affix* 28
" = *if that* 287
There is, *followed by the plural* . . 147
These set kind 70
This present 85
Those poor number 23, 70
Thought is free 41
Thou thou'st him 203
Ticknor, *on Los Engaños of* Rueda 377
Tieck, *Der junge Tischlermeister* . 408
Tilly vally 120
Tiny 315
Time-analysis 412
To *inserted and omitted* 93
" *inserted before the second infinitive* 61
Tongues = *tongs* 43
Took the ring of me 101
Touch 95
Trade 189
Translation of names 1
Transposition 57, 84
Tray-trip 178
Trick of singularity 173
Trout, *caught by tickling* 155
Trunks, empty 248
Tuck 234
Turning away 62
Turns, ever oft good 211

Ulrici *on Feste* 402
Unchary on't 232
Uncivil rule 127
Uncle, Sir Toby's *kinship to* Olivia . 2
Understand = *stand under* 189
Undertaker 243
Unhatched 235
Unkind = *unnatural* 247
Unprizeable 282
Upshot 265

PAGE

Use = *interest* 184
Usurp = *counterfeit* 81

Validity = *value* 13
Vent 250
Verbal noun 69, 288
Vice, the old 271
Vindication of Viola 29
Viola 392
Viol-de-gamboys 33
Violenta 79
Voices well divulged 90
Voss, 'Come away,' *etc.* 413
Vox 307

Ware, bed of 204
Watch 163
Waters, I am for all 264
Wax, sealing 167
Ways, come thy 152
Weiss *on Feste* 405
Welkin 116, 185
Well-a-day 269
Were best 63, 104
Westward, ho 196
We three 108
What's she 26
While, the 199

PAGE

Whiles 277
Whirligig 312
Whiter, *on association of ideas* . . 54
Will *misprint for* well 28
Winter *on* Miss Rehan *as* Viola . . 394
" *on Malvolio* 401
Wiseman 70
Wisemens folly falne 187
Wise woman 224
Wit 64
With = *by* 69
" *after verbs* 94
Wits, the five 267
Wonder, estimable 97
Woodcock 166
Words are very rascals 182
World = *the social world* 146
Worth = *wealth* 212
Wrack 284
Wren of mine 205

Yare 234
Y'are 191
Yellow stockings 173
Yet 56

Zanies 70

15m

3 0081 013 308 600